



Illinois State Board of Education

100 North First Street • Springfield, Illinois 62777-0001
www.isbe.net

James T. Meeks
Chairman

Tony Smith, Ph.D.
State Superintendent of Education

January 14, 2019

TO: The Honorable J.B. Pritzker, Governor
The Honorable William E. Brady, Senate Minority Leader
The Honorable John J. Cullerton, President of the Senate
The Honorable Jim Durkin, House Minority Leader
The Honorable Michael J. Madigan, Speaker of the House

FROM: Tony Smith, Ph.D. 
State Superintendent of Education

SUBJECT: 2017 Annual Statistical Report

The Illinois State Board of Education respectfully submits the 2017 Annual Statistical Report as required by 105 ILCS 5/2-3.11.

This electronic report provides a statistical record of the condition of elementary and secondary schools in Illinois during the 2016-2017 school year. Included in the attachments are three major sections of pupil statistics and facilities, staff, and finance with tables of data along with appendices. Based on the description provided on the webpage, you can click on a specific section to select the appropriate table.

Please feel free to direct any questions you may have about this report to Amanda Elliott, Co-Director of Legislative Affairs at (217) 782-6510

cc: Secretary of the Senate
Clerk of the House
Legislative Research Unit
State Government Report Center

2017 Annual Statistical Report

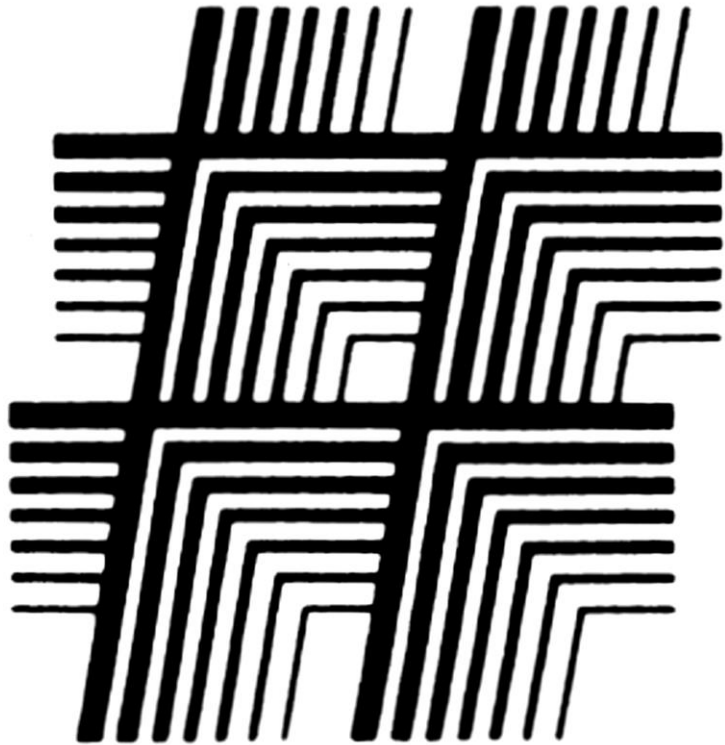

**Illinois
State Board of Education**

Information Technology & Data
Strategies and Analytics Division

2017 ANNUAL STATISTICAL REPORT ILLINOIS STATE BOARD OF EDUCATION

James T. Meeks, Chairman
State Board of Education

Tony Smith, Ph.D.
State Superintendent of Education

Information Technology & Data Strategies and Analytics Divisions
January 2019

FOREWORD

As required by 105 ILCS 5/2-3.11 of the Illinois School Code, the 2017 Annual Statistical Report provides a statistical record of the condition of elementary and secondary schools in Illinois during the 2016-2017 school year.

The tables in this document can be found in the following webpage <https://www.isbe.net/Pages/Annual-Statistical-Report.aspx> under three major sections of pupil statistics and facilities, staff, and finance along with appendices. The description provided on the webpage can direct you to the specific section and appropriate table.

Because of the nature of this electronic report, there is no table of contents nor sequential page numbers across this document. All data is accessible via online.

English Learner Enrollments by Native Language, 2016-2017

Languages	City of Chicago (CPS 299)	Downstate	Total Illinois	% of Total Statewide
Spanish	60,240	115,400	175,640	76%
Arabic	1,765	6,995	8,760	4%
Polish	891	5,831	6,722	3%
Urdu	990	2,797	3,787	2%
Pilipino (Tagalog)	438	1,685	2,123	1%
Gujarati	252	1,793	2,045	1%
Mandarin (Chinese)	530	1,313	1,843	1%
Russian	175	1,521	1,696	1%
French	309	1,296	1,605	1%
Vietnamese	449	998	1,447	1%
Telugu (Telegu)	80	1,325	1,405	1%
Cantonese (Chinese)	1,037	346	1,383	1%
Hindi	152	1,147	1,299	1%
Other (Identified)	282	796	1,078	0%
Korean	56	1,017	1,073	0%
Ukrainian	366	662	1,028	0%
Assyrian (Syriac/Aramaic)	218	659	877	0%
Tamil	60	730	790	0%
Japanese	49	708	757	0%
Bulgarian	60	610	670	0%
Other languages	3,538	10,459	13,997	6%
Total	71,937	158,088	230,025	100%

* Data source: 2017 fall enrollment in SIS, English Learners in PreK-12

English Learner (EL) Students by Transition Status and School Year Outcome, 2016-17

<u>EL Transition (Reclassification) Status</u>	<u>Chicago 299</u>	<u>Downstate</u>	<u>Total</u>
Transitioned (Reclassified)*	2,623	8,468	11,091
Not Transitioned (Not Reclassified)	59,677	134,805	194,482
EL Total	62,300	143,273	205,573

<u>EnrollmentExitType ELs Not Transitioned</u>	<u>Chicago 299</u>	<u>Downstate</u>	<u>Total</u>
Promotion	54,758	122,925	177,683
Graduated with regular, advanced, International Baccalaureate, or other type of diploma	1,518	2,017	3,535
Retained in same grade	0	1,918	1,918
Dropped Out**	384	1,019	1,403
Transfer to another public school within the district	596	1,740	2,336
Transfer to another public school district OUT of Illinois	0	1,556	1,556
Transfer to another public school district IN Illinois	2,127	1,776	3,903
Transfer to Home Schooled	32	94	126
Transfer to Private School	176	112	288
Moved Out of the United States	0	1,111	1,111
Others**	86	537	623
ELs Not Transitioned Total	59,677	134,805	194,482

*ELs who obtained English Language Proficiency 4.8 CPL or higher on ACCESS for ELLs transition out from EL program.

Enrollment exit table shows the school year enrollment exit of ELs who didn't transition out.

** Dropped out include dropped out, moved but not known to be continuing, transfer to GED

*** Others include Death, Expulsion, Aged out, Certificate of Completion, Change in Serving School or Full Time Equivalent (FTE)

Data source: 2017 SIS data, K-12th, Enrollment Exit codes

Enrollment For Other State-Funded Public Schools, 2016-17

	ENROLLMENT		
	ELEMENTARY	SECONDARY	TOTAL
PARIS COOPERATIVE HIGH SCHOOL			
Paris Cooperative High School	0	616	616
DEPT. OF REHABILITATION SERVICES			
Illinois School for the Deaf	49	100	149
Illinois School for the Visually Impaired	11	50	61
Illinois Center for Rehabilitation & Education - Roosevelt	0	23	23
BOARD OF REGENTS			
University High School	0	610	610
Thomas Metcalf School	424	0	424
IL MATH & SCIENCE ACADEMY			
Illinois Mathematics & Science Academy	0	647	647
JOHN C DUNHAM STEM PARTNERSHIP SCHOOL			
John C Dunham STEM Partnership School	194	0	194
UNIVERSITY OF ILLINOIS HIGH SCHOOL			
University of Illinois High School	65	254	319
STATE TOTAL	743	2,300	3,043

Illinois Nonpublic School Enrollment By Affiliation, 2016-17

Affiliation	Enrollment	Percent
Roman Catholic	129,783	63.41%
Lutheran	17,705	8.65%
Independent-Regular (non-religious affiliated/non-parent operated)	16,428	8.03%
Assoc of Christian Schools International (of Colorado)	10,560	5.16%
Montessori School	5,498	2.69%
Other Religious Affiliation	5,324	2.60%
Jewish	5,141	2.51%
Christian Schools International (of Michigan)	4,141	2.02%
Islamic/Muslim	3,515	1.72%
Illinois Association of Christian Schools	2,527	1.23%
Baptist	1,684	0.82%
Christian Schools of Illinois	641	0.31%
Greek Orthodox	612	0.30%
Independent-Special Education (non-religious affiliated/non-parent operated)	525	0.26%
Seventh-Day Adventist	282	0.14%
Methodist	194	0.09%
Pentecostal	112	0.05%
Total Nonpublic Enrollment	204,672	100.00%

* Data source: Nonpublic Registration, Enrollment, Staff Report data collection in IWAS.
 The data is from 880 Nonpublic schools that completed its registration in 2016-2017 School Year.

Illinois Nonpublic School Enrollment By Grade Level For Selected Years, 2007-08 To 2016-17

GRADE LEVEL	2007-08	2008-09	2009-10	2010-11	2011-12	2012-13	2013-14	2014-15	2015-16	2016-17
PREKINDERGARTEN	32,191	31,039	30,556	31,125	30,860	28,241	28,858	26,313	28,224	26,755
PRE-K SPEC ED	117	141	93	91	132	150	107	111		108
KINDERGARTEN	21,428	19,938	19,645	19,425	18,734	17,921	17,558	16,319	15,945	14,910
FIRST	18,969	17,555	17,184	17,162	16,233	15,515	15,667	14,805	14,734	13,458
SECOND	18,321	17,314	16,528	16,534	15,984	15,224	15,014	14,581	14,489	13,632
THIRD	17,973	16,871	16,436	16,013	15,571	14,940	14,839	13,964	14,485	13,509
FOURTH	17,726	16,695	16,251	15,850	15,127	14,733	14,599	14,071	13,937	13,616
FIFTH	17,729	16,696	16,163	16,041	15,179	14,426	14,626	14,008	14,129	13,252
SIXTH	17,394	16,617	16,082	15,862	15,399	14,611	14,243	13,871	14,250	13,632
SEVENTH	17,602	16,481	15,959	15,681	15,010	14,521	14,262	13,573	13,886	13,389
EIGHTH	17,484	16,701	16,048	15,810	15,113	14,470	14,296	13,637	13,661	13,300
ELEMENTARY SPEC. ED	3,736	3,552	3,669	3,452	3,420	2,826	2,693	2,325	2,567	2,543
ELEMENTARY UNGRADED	1,019	328	466	406	485	309	612	207	162	139
PRE-K UNGRADED	738	314	518	637	497	379	291	240		220
ELEMENTARY TOTAL	202,427	190,242	185,598	184,089	177,744	168,266	167,665	158,025	160,469	152,463
NINTH	15,250	14,844	14,085	13,774	13,327	13,200	13,150	12,566	13,322	12,712
TENTH	14,741	14,508	14,219	13,674	13,222	13,048	13,075	12,511	13,471	12,347
ELEVENTH	14,113	13,918	13,359	13,478	13,081	12,675	12,560	12,400	12,992	12,071
TWELFTH	13,784	13,699	13,466	13,376	13,996	13,352	12,601	11,921	13,064	11,916
SECONDARY SEPC. ED	3,485	1,661	2,056	2,486	1,827	1,269	1,142	1,084	1,044	1,349
SECONDARY UNGRADED	367	501	697	446	396	451	349	599	269	1,814
SECONDARY TOTAL	61,740	59,131	57,882	57,234	55,849	53,995	52,877	51,081	54,162	52,209
TOTAL ENROLLMENT	264,167	249,373	243,480	241,323	233,593	222,261	220,542	209,106	214,631	204,672

* Data source: Nonpublic Registration, Enrollment, Staff Report data collection in IWAS. The data is from 880 Nonpublic schools that completed its registration in 2016-2017 School Year.

Illinois Nonpublic School Enrollment and High School Graduates By County, 2016-17

COUNTY	PRE-K	PRE-K UNGRAD	PRE-K SP ED	KIND	FIRST	SECOND	THIRD	FOURTH	FIFTH	SIXTH	SEVENTH	EIGHTH	ELEM				SECON TOTAL	SECON UNGRAD	SECON SP ED	MALE GRAD	FEMALE GRAD	GRADUATE TOTALS	LOW INCOME	TOTAL ENROLLMENT			
													ELEM UNGRAD	SP ED	ELEM TOTAL	NINTH											
Adams	223	0	0	162	129	132	117	157	131	133	108	106	0	1	1,399	95	120	101	100	416	0	0	48	51	99	219	1,815
Boone	59	0	0	38	28	35	38	39	28	31	28	28	0	19	371	0	0	0	0	0	0	0	0	0	0	22	371
Brown	15	0	0	8	11	11	7	9	3	5	6	9	0	2	86	0	0	0	0	0	0	0	0	0	0	14	86
Bureau	16	0	0	6	9	13	7	2	5	3	10	1	0	0	72	62	68	72	87	289	0	2	33	33	66	23	363
Calhoun	59	0	3	5	5	15	13	12	12	13	16	12	0	5	170	0	0	0	0	0	0	0	0	0	0	36	170
Cass	31	0	0	21	19	11	10	14	15	10	9	11	0	15	166	7	0	0	0	7	0	1	0	0	0	20	174
Champaign	350	0	2	187	134	161	151	163	162	195	195	158	0	53	1,911	106	125	100	93	424	0	12	62	47	109	271	2,347
Christian	87	0	1	71	62	68	72	62	40	28	27	27	0	15	560	4	5	2	2	13	0	0	2	6	8	44	573
Clinton	53	0	8	39	23	25	23	32	37	39	34	42	0	23	378	145	119	126	143	533	0	0	68	64	132	72	911
Coles	78	0	0	39	30	34	19	35	33	15	13	19	0	2	317	0	0	0	0	0	0	0	0	0	0	27	317
Cook	13,096	145	64	7,494	6,610	6,720	6,661	6,602	6,322	6,588	6,368	6,371	45	1,527	74,613	6,989	6,657	6,464	6,353	26,463	1,766	732	4,147	4,245	8,392	18,670	103,574
Dekalb	98	0	0	44	30	26	46	34	37	39	40	23	0	6	423	11	17	15	10	53	0	0	8	5	13	77	476
Dupage	1,916	9	5	1,218	1,111	1,185	1,230	1,247	1,222	1,309	1,304	1,348	0	218	13,322	1,108	1,063	1,049	1,034	4,254	0	215	578	578	1,156	487	17,791
Edgar	31	0	0	6	9	4	6	0	1	0	0	0	0	0	57	0	0	0	0	0	0	0	0	0	0	5	57
Effingham	126	0	0	76	92	80	65	80	71	62	71	66	0	44	833	52	47	52	39	190	0	15	16	26	42	73	1,038
Fayette	41	0	0	23	11	10	7	16	9	13	17	8	0	0	155	0	0	0	0	0	0	0	0	0	0	53	155
Franklin	7	0	0	8	7	8	8	8	1	2	8	3	0	0	60	0	0	0	0	0	0	0	0	0	0	9	60
Fulton	0	0	0	0	0	0	1	2	3	1	1	0	0	0	8	1	3	2	1	7	0	0	1	0	1	0	15
Greene	38	0	2	17	19	18	13	17	15	16	17	12	0	7	191	0	0	0	0	0	0	0	0	0	0	16	191
Grundy	26	0	0	19	17	21	23	20	15	20	19	26	0	0	206	0	0	0	0	0	0	0	0	0	0	0	206
Hancock	13	0	0	16	12	11	10	15	9	5	0	0	0	0	91	0	0	0	0	0	0	0	0	0	0	25	91
Henry	26	0	0	22	31	31	25	26	31	24	6	8	0	2	232	0	0	0	0	0	0	0	0	0	0	13	232
Iroquois	29	20	0	20	15	13	19	15	14	17	11	16	0	1	190	3	2	2	9	16	0	0	0	4	4	15	206
Jackson	92	0	0	53	28	31	47	39	30	34	28	41	0	0	423	5	4	3	3	15	0	0	3	2	5	40	438
Jasper	0	0	0	19	23	15	17	19	24	11	10	11	0	0	149	0	0	0	0	0	0	0	0	0	0	9	149
Jefferson	20	0	0	10	10	14	13	13	11	21	14	14	0	0	140	1	1	1	0	3	0	0	0	0	0	17	143
Jersey	48	0	0	34	30	32	37	35	48	36	45	40	0	5	390	0	0	0	0	0	0	0	0	0	0	32	390
Jo Daviess	8	0	0	12	10	13	15	10	19	11	15	13	0	0	126	6	7	14	7	34	0	0	7	1	8	26	160
Kane	1,052	0	7	572	624	596	626	638	622	652	637	640	0	53	6,719	704	697	667	609	2,677	0	5	387	333	720	830	9,401
Kankakee	144	0	0	69	106	72	83	84	103	90	94	106	0	0	951	118	121	102	97	438	0	0	50	48	98	365	1,389
Kendall	200	0	1	93	89	64	79	70	74	62	63	49	0	18	862	26	17	22	19	84	0	0	4	3	7	68	946
Knox	83	0	0	25	27	14	25	23	18	30	20	20	0	4	289	5	10	2	3	20	0	0	0	1	1	48	309
Lake	1,310	27	1	641	547	553	552	556	577	526	590	573	0	81	6,534	542	537	563	586	2,228	0	120	272	329	601	825	8,882
La Salle	253	0	0	110	113	97	103	100	110	95	98	103	0	4	1,186	38	42	34	40	154	0	0	19	16	35	128	1,340
Lee	83	0	0	29	48	40	38	30	43	31	32	28	0	5	407	10	14	4	6	34	0	0	2	6	8	64	441
Livingston	11	0	0	24	18	28	23	34	21	28	40	21	0	0	248	4	0	1	2	7	0	3	1	0	1	13	258
Logan	87	0	0	40	30	21	26	28	25	18	26	14	0	2	317	0	0	0	0	0	0	0	0	0	0	45	317
Macon	162	0	0	115	104	90	106	106	100	112	105	90	0	0	1,090	115	107	102	129	453	0	9	45	47	92	251	1,552
Macoupin	55	0	0	13	6	8	11	14	12	5	8	3	0	0	135	0	0	0	0	0	0	0	0	0	0	10	135
Madison	984	0	0	457	406	436	414	405	369	361	349	334	0	3	4,518	210	232	208	215	865	0	17	80	86	166	261	5,400
Marion	14	0	0	19	21	24	23	29	32	26	19	32	0	0	239	0	0	0	0	0	0	0	0	0	0	24	239
McDonough	46	0	0	20	16	21	11	18	12	17	0	0	0	0	161	0	0	0	9	9	0	0	0	0	0	28	170

McHenry	491	0	0	200	224	216	204	253	243	231	237	260	0	23	2,582	201	190	201	203	795	0	0	105	76	181	107	3,377
McLean	401	0	1	239	159	157	137	163	161	197	155	183	0	21	1,974	116	123	112	118	469	0	5	63	39	102	89	2,448
Monroe	86	0	0	59	67	64	62	52	68	54	54	57	0	0	623	55	56	47	72	230	0	0	25	34	59	45	853
Montgomery	41	0	0	24	22	31	26	23	29	17	15	16	0	6	250	0	0	0	0	0	0	0	0	0	0	33	250
Morgan	66	0	0	57	53	52	44	41	52	40	45	36	0	18	504	53	37	35	33	158	0	3	18	15	33	47	665
Moultrie	0	0	0	6	5	7	6	4	2	6	4	3	0	0	43	8	1	2	5	16	0	0	3	2	5	0	59
Ogle	55	0	0	19	13	13	11	16	11	10	16	10	0	0	174	0	0	0	0	0	0	0	0	0	0	1	174
Peoria	564	1	0	314	281	294	276	281	273	307	314	317	0	74	3,296	282	260	255	258	1,055	0	0	123	133	256	563	4,351
Perry	48	0	0	12	14	15	17	14	21	18	31	16	0	0	206	4	3	5	1	13	0	0	2	0	2	10	219
Piatt	68	0	0	13	0	0	0	0	0	0	0	0	0	0	81	0	0	0	0	0	0	0	0	0	0	10	81
Pike	0	0	0	4	2	3	5	5	5	3	0	0	0	5	32	2	0	0	0	2	0	1	0	0	0	12	35
Pulaski	5	0	0	3	0	2	3	3	1	1	1	4	0	0	23	2	1	2	1	6	0	0	1	0	1	8	29
Randolph	121	0	0	53	56	75	61	64	60	54	55	74	0	3	676	6	2	9	7	24	0	0	0	1	1	44	700
Richland	36	0	1	22	25	24	25	17	19	33	22	13	0	13	250	0	0	0	0	0	0	0	0	0	0	10	250
Rock Island	319	0	1	191	148	138	142	130	129	132	133	140	0	20	1,623	136	142	143	112	533	0	10	68	72	140	322	2,166
Saint Clair	547	18	0	280	312	319	311	299	268	283	263	247	94	2	3,243	142	118	129	115	504	39	0	68	65	133	502	3,786
Sangamon	445	0	7	258	241	246	244	238	250	262	270	268	0	101	2,830	205	245	210	206	866	0	120	121	134	255	568	3,816
Shelby	35	0	0	40	37	37	32	29	36	18	29	24	0	0	317	3	7	1	4	15	0	0	0	0	0	11	332
Stephenson	45	0	0	33	19	17	23	19	31	25	32	35	0	0	279	26	21	31	22	100	0	0	29	18	47	32	379
Tazewell	350	0	0	112	103	120	98	105	98	112	93	84	0	1	1,276	15	19	16	14	64	0	1	14	13	27	64	1,341
Vermilion	161	0	0	41	48	37	38	43	37	41	41	47	0	6	540	60	50	58	46	214	0	6	9	16	25	83	760
Wabash	13	0	0	17	14	16	21	9	7	17	10	8	0	0	132	0	0	0	0	0	0	0	0	0	0	8	132
Warren	8	0	0	11	17	23	19	16	16	22	19	18	0	0	169	0	0	0	0	0	0	0	0	0	0	46	169
Washington	70	0	0	30	33	36	22	31	30	41	31	28	0	4	356	0	0	0	0	0	0	0	0	0	0	46	356
Whiteside	100	0	0	57	53	46	38	41	43	49	47	41	0	27	542	53	76	69	71	269	0	4	30	18	48	94	815
Will	826	0	3	479	447	461	425	464	486	492	489	451	0	51	5,074	474	458	452	486	1,870	0	47	250	176	426	375	6,991
Williamson	99	0	0	63	51	44	51	38	50	48	41	35	0	3	523	10	17	9	17	53	0	0	14	8	22	69	576
Winnebago	663	0	1	369	330	329	339	351	351	372	429	447	0	50	4,031	492	506	577	529	2,104	9	21	302	271	573	470	6,165
Woodford	22	0	0	10	14	9	9	9	9	13	12	12	0	0	119	0	0	0	0	0	0	0	0	0	0	13	119
STATE TOTAL	26,755	220	108	14,910	13,458	13,632	13,509	13,616	13,252	13,632	13,389	13,300	139	2,543	152,463	12,712	12,347	12,071	11,916	49,046	1,814	1,349	7,078	7,022	14,100	26,957	204,672

* Data source: Nonpublic Registration, Enrollment, Staff Report data collection in IWAS.

The data is from 880 Nonpublic schools that completed its registration in 2016-2017 School Year.

Illinois Public High School Dropout Rate by Grade, Gender and Race/Ethnicity, 2016-2017

	9th Grade		10th Grade		11th Grade		12th Grade		Total		All
	Male	Female	Male	Female	Male	Female	Male	Female	Male	Female	
White											
# of Dropouts	229	165	398	284	629	443	929	616	2,185	1,508	3,693
Statewide Enrollment	40,602	37,992	40,190	38,234	40,022	37,512	41,022	37,701	161,836	151,439	313,275
DROPOUT RATE	0.56%	0.43%	0.99%	0.74%	1.57%	1.18%	2.26%	1.63%	1.35%	1.00%	1.18%
Black-African American											
# of Dropouts	371	304	891	708	638	547	556	386	2,456	1,945	4,401
Statewide Enrollment	14,115	13,332	14,217	13,772	12,397	12,889	12,337	12,167	53,066	52,160	105,226
DROPOUT RATE	2.63%	2.28%	6.27%	5.14%	5.15%	4.24%	4.51%	3.17%	4.63%	3.73%	4.18%
Am Indian-Alaskan											
# of Dropouts	4	4	11	2	11	4	7	5	33	15	48
Statewide Enrollment	261	261	235	219	198	198	213	187	907	865	1,772
DROPOUT RATE	1.53%	1.53%	4.68%	0.91%	5.56%	2.02%	3.29%	2.67%	3.64%	1.73%	2.71%
Asian											
# of Dropouts	10	8	20	7	15	11	18	19	63	45	108
Statewide Enrollment	3,786	3,536	3,745	3,666	3,737	3,671	3,586	3,418	14,854	14,291	29,145
DROPOUT RATE	0.26%	0.23%	0.53%	0.19%	0.40%	0.30%	0.50%	0.56%	0.42%	0.31%	0.37%
Native Hawaiian/Pacific Islander											
# of Dropouts			1		1	2	1	3	3	5	8
Statewide Enrollment	101	87	90	86	79	70	69	64	339	307	646
DROPOUT RATE	0.00%	0.00%	1.11%	0.00%	1.27%	2.86%	1.45%	4.69%	0.88%	1.63%	1.24%
Hispanic											
# of Dropouts	398	195	686	433	685	484	677	489	2,446	1,601	4,047
Statewide Enrollment	21,145	19,660	20,448	19,027	18,028	17,733	17,120	16,736	76,741	73,156	149,897
DROPOUT RATE	1.88%	0.99%	3.35%	2.28%	3.80%	2.73%	3.95%	2.92%	3.19%	2.19%	2.70%

Illinois Public High School Dropout Rate by Grade, Gender and Race/Ethnicity, 2016-2017

	9th Grade		10th Grade		11th Grade		12th Grade		Total		All
	Male	Female	Male	Female	Male	Female	Male	Female	Male	Female	
Multiracial											
# of Dropouts	40	26	38	40	62	51	65	42	205	159	364
Statewide Enrollment	2,557	2,419	2,253	2,297	2,029	2,077	2,008	1,884	8,847	8,677	17,524
DROPOUT RATE	1.56%	1.07%	1.69%	1.74%	3.06%	2.46%	3.24%	2.23%	2.32%	1.83%	2.08%
Totals											
# of Dropouts	1,052	702	2,045	1,474	2,041	1,542	2,253	1,560	7,391	5,278	12,669
Statewide Enrollment	82,567	77,287	81,178	77,301	76,490	74,150	76,355	72,157	316,590	300,895	617,485
DROPOUT RATE	1.27%	0.91%	2.52%	1.91%	2.67%	2.08%	2.95%	2.16%	2.33%	1.75%	2.05%

Special Population	English Learner	Migrant	Free & Reduced Lunch	Individual Education Plan
# of Dropouts	947	2	9,811	2,841
Statewide Enrollment	26,035	81	274,045	79,128
DROPOUT RATE	3.64%	2.47%	3.58%	3.59%

Data Source:

Number of dropouts by grade level, gender and race/ethnicity -- SIS Exit Code 09, 10, and 11

Statewide Fall enrollment -- SIS

Special Population -- SIS

FRL -- Free and Reduced Lunch student count from SIS

ILLINOIS PUBLIC SCHOOL ATTENDANCE STATISTICS BY DISTRICT, 2016-17

COUNTY	DISTRICT	DIST CODE	TYPE CODE	TOTAL DAYS ATTENDANCE	TOTAL DAYS ABSENCE	% OF ATTENDANCE
001	Adams					
	Payson CUSD 1	0010	26	87,920	3,879	95.77%
	Liberty CUSD 2	0020	26	90,768	3,853	95.93%
	Central CUSD 3	0030	26	140,754	7,602	94.88%
	CUSD 4	0040	26	108,642	5,322	95.33%
	Quincy SD 172	1720	22	973,302	75,865	92.77%
	COUNTY TOTAL			1,401,386	96,521	94.94%
002	Alexander					
	Cairo USD 1	0010	22	60,162	5,414	91.74%
	Egyptian CUSD 5	0050	26	67,875	4,714	93.51%
	COUNTY TOTAL			128,037	10,128	92.62%
003	Bond					
	Mulberry Grove CUSD 1	0010	26	62,542	3,416	94.82%
	Bond County CUSD 2	0020	26	286,329	13,052	95.64%
	Belvidere CUSD 100	1000	26	1,269,606	89,571	93.41%
	North Boone CUSD 200	2000	26	269,410	13,660	95.17%
	COUNTY TOTAL			1,887,887	119,699	94.76%
005	Brown					
	Brown County CUSD 1	0010	26	107,408	6,476	94.31%
	COUNTY TOTAL			107,408	6,476	94.31%
006	Bureau					
	Ohio CCSD 17	0170	04	10,647	514	95.39%
	Malden CCSD 84	0840	04	12,181	480	96.21%

ILLINOIS PUBLIC SCHOOL ATTENDANCE STATISTICS BY DISTRICT, 2016-17

COUNTY	DISTRICT	DIST CODE	TYPE CODE	TOTAL DAYS ATTENDANCE	TOTAL DAYS ABSENCE	% OF ATTENDANCE
	Ladd CCSD 94	0940	04	31,854	1,660	95.05%
	Dalzell SD 98	0980	02	10,499	586	94.71%
	Spring Valley CCSD 99	0990	04	101,116	4,951	95.33%
	DePue USD 103	1030	22	63,896	4,234	93.79%
	Princeton ESD 115	1150	02	169,013	9,091	94.90%
	La Moille CUSD 303	3030	26	39,107	2,119	94.86%
	Bureau Valley CUSD 340	3400	26	167,265	8,974	94.91%
	Princeton HSD 500	5000	15	78,061	7,135	91.63%
	Hall HSD 502	5020	17	67,590	4,046	94.35%
	Ohio CHSD 505	5050	16	6,171	510	92.37%
	COUNTY TOTAL			757,400	44,300	94.46%
007	Calhoun					
	Calhoun CUSD 40	0400	26	75,668	3,583	95.48%
	Brussels CUSD 42	0420	26	22,200	969	95.82%
	COUNTY TOTAL			97,868	4,552	95.65%
008	Carroll					
	Eastland CUSD 308	3080	26	97,027	4,506	95.56%
	West Carroll CUSD 314	3140	26	169,270	9,251	94.82%
	Chadwick-Milledgeville CUSD 399	3990	26	75,440	3,362	95.73%
	COUNTY TOTAL			341,737	17,119	95.37%
009	Cass					
	Beardstown CUSD 15	0150	26	225,650	12,098	94.91%
	Virginia CUSD 64	0640	26	43,667	2,331	94.93%
	A-C Central CUSD 262	2620	26	67,857	4,334	94.00%
	COUNTY TOTAL			337,174	18,763	94.61%

ILLINOIS PUBLIC SCHOOL ATTENDANCE STATISTICS BY DISTRICT, 2016-17

COUNTY	DISTRICT	DIST CODE	TYPE CODE	TOTAL DAYS ATTENDANCE	TOTAL DAYS ABSENCE	% OF ATTENDANCE
010	Champaign					
	Fisher CUSD 1	0010	26	101,759	5,395	94.97%
	Mahomet-Seymour CUSD 3	0030	26	489,084	29,330	94.34%
	Champaign CUSD 4	0040	26	1,500,568	115,213	92.87%
	Tolono CUSD 7	0070	26	276,501	13,224	95.44%
	Heritage CUSD 8	0080	26	73,527	4,845	93.82%
	Urbana SD 116	1160	22	633,783	51,412	92.50%
	Thomasboro CCSD 130	1300	04	25,808	1,676	93.90%
	Rantoul City SD 137	1370	02	253,417	20,053	92.67%
	Ludlow CCSD 142	1420	04	12,600	827	93.84%
	St Joseph CCSD 169	1690	04	137,843	6,116	95.75%
	Gifford CCSD 188	1880	04	33,482	1,568	95.53%
	Rantoul Township HSD 193	1930	17	117,192	14,734	88.83%
	Prairieview-Ogden CCSD 197	1970	04	40,929	1,532	96.39%
	St Joseph Ogden CHSD 305	3050	16	77,601	3,694	95.46%
	COUNTY TOTAL			3,774,094	269,619	94.02%
011	Christian					
	Morrisonville CUSD 1	0010	26	51,013	3,014	94.42%
	Taylorville CUSD 3	0030	26	381,484	26,946	93.40%
	Edinburg CUSD 4	0040	26	43,712	2,157	95.30%
	Pana CUSD 8	0080	26	205,071	12,002	94.47%
	South Fork SD 14	0140	24	46,881	3,226	93.56%
	COUNTY TOTAL			728,161	47,345	94.23%
012	Clark					
	Marshall CUSD 2C	002C	26	213,074	12,263	94.56%

ILLINOIS PUBLIC SCHOOL ATTENDANCE STATISTICS BY DISTRICT, 2016-17

COUNTY	DISTRICT	DIST CODE	TYPE CODE	TOTAL DAYS ATTENDANCE	TOTAL DAYS ABSENCE	% OF ATTENDANCE
	Martinsville CUSD 3C	003C	26	63,507	3,287	95.08%
	Casey-Westfield CUSD 4C	004C	26	141,990	7,592	94.92%
	COUNTY TOTAL			418,571	23,142	94.85%
013	Clay					
	Clay City CUSD 10	0100	26	43,547	2,666	94.23%
	North Clay CUSD 25	0250	26	104,466	5,608	94.91%
	Flora CUSD 35	0350	26	211,329	10,741	95.16%
	COUNTY TOTAL			359,342	19,015	94.77%
014	Clinton					
	Carlyle CUSD 1	0010	26	175,123	8,874	95.18%
	Wesclin CUSD 3	0030	26	213,727	9,349	95.81%
	Breese ESD 12	0120	04	95,440	3,215	96.74%
	Aviston SD 21	0210	02	59,055	2,055	96.64%
	Willow Grove SD 46	0460	02	24,233	1,242	95.12%
	Bartelso SD 57	0570	02	26,713	779	97.17%
	Germantown SD 60	0600	02	40,231	1,288	96.90%
	Damiansville SD 62	0620	02	13,791	445	96.87%
	Albers SD 63	0630	02	33,087	1,020	97.01%
	Central CHSD 71	0710	16	95,155	3,863	96.10%
	St Rose SD 14-15	1415	02	25,168	622	97.59%
	North Wamac SD 186	1860	02	23,680	1,340	94.64%
	COUNTY TOTAL			825,403	34,092	96.31%
015	Coles					
	Charleston CUSD 1	0010	26	421,795	30,639	93.23%
	Mattoon CUSD 2	0020	26	534,646	40,010	93.04%

ILLINOIS PUBLIC SCHOOL ATTENDANCE STATISTICS BY DISTRICT, 2016-17

COUNTY	DISTRICT	DIST CODE	TYPE CODE	TOTAL DAYS ATTENDANCE	TOTAL DAYS ABSENCE	% OF ATTENDANCE
	Oakland CUSD 5	0050	26	39,117	2,533	93.92%
	COUNTY TOTAL			995,558	73,182	93.39%
016 Cook	Palatine CCSD 15	0150	04	1,890,309	89,531	95.48%
	Wheeling CCSD 21	0210	04	1,010,289	54,441	94.89%
	Prospect Heights SD 23	0230	02	253,337	11,609	95.62%
	Arlington Heights SD 25	0250	02	881,666	38,822	95.78%
	River Trails SD 26	0260	02	241,902	11,291	95.54%
	Northbrook ESD 27	0270	02	204,918	8,223	96.14%
	Northbrook SD 28	0280	02	295,227	12,842	95.83%
	Sunset Ridge SD 29	0290	02	75,089	3,799	95.18%
	Northbrook/Glenview SD 30	0300	02	192,531	8,703	95.68%
	West Northfield SD 31	0310	02	140,524	6,696	95.45%
	Glenview CCSD 34	0340	04	798,263	34,263	95.88%
	Glencoe SD 35	0350	02	205,972	10,679	95.07%
	Winnetka SD 36	0360	02	279,642	14,023	95.22%
	Avoca SD 37	0370	02	123,226	4,860	96.21%
	Kenilworth SD 38	0380	02	77,479	3,709	95.43%
	Wilmette SD 39	0390	02	604,734	26,245	95.84%
	Schaumburg CCSD 54	0540	04	2,376,079	120,579	95.17%
	Mount Prospect SD 57	0570	02	367,835	17,218	95.53%
	Comm Cons SD 59	0590	04	1,084,710	60,844	94.69%
	CCSD 62	0620	04	697,347	37,250	94.93%
	East Maine SD 63	0630	02	555,803	30,315	94.83%
	Park Ridge CCSD 64	0640	04	733,408	20,055	97.34%
	Evanston CCSD 65	0650	04	1,254,727	64,336	95.12%

ILLINOIS PUBLIC SCHOOL ATTENDANCE STATISTICS BY DISTRICT, 2016-17

COUNTY	DISTRICT	DIST CODE	TYPE CODE	TOTAL DAYS ATTENDANCE	TOTAL DAYS ABSENCE	% OF ATTENDANCE
	Golf ESD 67	0670	02	105,424	5,243	95.26%
	Skokie SD 68	0680	02	295,768	13,558	95.62%
	Skokie SD 69	0690	02	261,727	21,197	92.51%
	Morton Grove SD 70	0700	02	144,647	6,326	95.81%
	Niles ESD 71	0710	02	91,862	4,134	95.69%
	Fairview SD 72	0720	02	116,950	5,757	95.31%
	East Prairie SD 73	0730	02	80,803	3,378	95.99%
	Skokie SD 73-5	0735	02	169,309	9,042	94.93%
	Lincolnwood SD 74	0740	02	196,448	10,295	95.02%
	Rosemont ESD 78	0780	02	34,904	1,461	95.98%
	Pennoyer SD 79	0790	02	65,703	3,140	95.44%
	Norridge SD 80	0800	02	184,344	9,684	95.01%
	Schiller Park SD 81	0810	02	217,552	11,678	94.91%
	Mannheim SD 83	0830	02	418,539	22,246	94.95%
	Franklin Park SD 84	0840	02	206,357	10,374	95.21%
	Rhodes SD 84-5	0845	02	108,696	5,926	94.83%
	River Grove SD 85-5	0855	02	113,118	7,181	94.03%
	Union Ridge SD 86	0860	02	97,562	4,642	95.46%
	Berkeley SD 87	0870	02	407,300	20,975	95.10%
	Bellwood SD 88	0880	02	386,650	22,523	94.50%
	Maywood-Melrose Park-Broadview 89	0890	02	790,774	46,580	94.44%
	River Forest SD 90	0900	02	231,020	10,778	95.54%
	Forest Park SD 91	0910	02	106,693	6,468	94.28%
	Lindop SD 92	0920	02	61,230	2,486	96.10%
	Westchester SD 92-5	0925	02	184,005	8,622	95.52%
	Hillside SD 93	0930	02	81,118	3,482	95.88%
	Komarek SD 94	0940	02	87,345	4,046	95.57%
	Brookfield Lagrange Park SD 95	0950	02	178,604	8,895	95.26%

ILLINOIS PUBLIC SCHOOL ATTENDANCE STATISTICS BY DISTRICT, 2016-17

COUNTY	DISTRICT	DIST CODE	TYPE CODE	TOTAL DAYS ATTENDANCE	TOTAL DAYS ABSENCE	% OF ATTENDANCE
	Riverside SD 96	0960	02	277,259	13,344	95.41%
	Oak Park ESD 97	0970	02	901,911	46,155	95.13%
	Berwyn North SD 98	0980	02	484,059	25,505	94.99%
	Cicero SD 99	0990	02	1,933,054	96,780	95.23%
	Berwyn South SD 100	1000	02	614,638	29,645	95.40%
	Western Springs SD 101	1010	02	236,081	10,092	95.90%
	La Grange SD 102	1020	02	509,286	21,932	95.87%
	Lyons SD 103	1030	02	364,276	21,282	94.48%
	Summit SD 104	1040	02	277,488	12,784	95.60%
	La Grange SD 105 South	1050	02	223,639	10,505	95.51%
	LaGrange Highlands SD 106	1060	02	140,326	5,968	95.92%
	Pleasantdale SD 107	1070	02	131,720	5,814	95.77%
	Willow Springs SD 108	1080	02	58,681	2,724	95.56%
	Indian Springs SD 109	1090	02	445,056	27,253	94.23%
	Central Stickney SD 110	1100	02	58,393	2,348	96.13%
	Burbank SD 111	1110	02	573,704	27,190	95.48%
	North Palos SD 117	1170	02	514,051	26,663	95.07%
	Palos CCSD 118	1180	04	310,884	15,678	95.20%
	Ridgeland SD 122	1220	02	358,362	20,435	94.61%
	Oak Lawn-Hometown SD 123	1230	02	491,329	26,686	94.85%
	Evergreen Park ESD 124	1240	02	291,594	14,685	95.21%
	Atwood Heights SD 125	1250	02	102,027	5,142	95.20%
	Alsip-Hazlgrn-Oaklwn SD 126	1260	02	256,434	13,901	94.86%
	Worth SD 127	1270	02	170,915	11,257	93.82%
	Chicago Ridge SD 127-5	1275	02	219,196	13,124	94.35%
	Palos Heights SD 128	1280	02	109,027	5,983	94.80%
	Cook County SD 130	1300	02	546,181	27,960	95.13%
	Calumet Public SD 132	1320	02	172,114	11,350	93.81%

ILLINOIS PUBLIC SCHOOL ATTENDANCE STATISTICS BY DISTRICT, 2016-17

COUNTY	DISTRICT	DIST CODE	TYPE CODE	TOTAL DAYS ATTENDANCE	TOTAL DAYS ABSENCE	% OF ATTENDANCE
	Gen George Patton SD 133	1330	02	35,721	1,816	95.16%
	Orland SD 135	1350	02	786,807	39,235	95.25%
	Kirby SD 140	1400	02	577,640	27,193	95.50%
	Forest Ridge SD 142	1420	02	267,767	15,620	94.49%
	Midlothian SD 143	1430	02	268,334	28,799	90.31%
	Posen-Robbins ESD 143-5	1435	02	237,360	14,625	94.20%
	Prairie-Hills ESD 144	1440	02	418,466	31,481	93.00%
	Arbor Park SD 145	1450	02	216,685	10,835	95.24%
	CCSD 146	1460	04	372,227	19,171	95.10%
	W Harvey-Dixmoor PSD 147	1470	02	164,189	10,252	94.12%
	Dolton SD 148	1480	02	312,816	23,585	92.99%
	Dolton SD 149	1490	02	448,805	26,851	94.35%
	South Holland SD 150	1500	02	146,866	6,543	95.73%
	South Holland SD 151	1510	02	230,595	15,369	93.75%
	Harvey SD 152	1520	02	316,543	24,241	92.89%
	Hazel Crest SD 152-5	1525	02	152,261	10,397	93.61%
	Homewood SD 153	1530	02	312,443	18,644	94.37%
	Thornton SD 154	1540	02	36,197	1,933	94.93%
	Burnham SD 154-5	1545	02	29,219	1,297	95.75%
	Calumet City SD 155	1550	02	155,681	10,317	93.78%
	Lincoln ESD 156	1560	02	141,071	8,249	94.48%
	Hoover-Schrum Memorial SD 157	1570	02	135,373	6,535	95.39%
	Lansing SD 158	1580	02	413,399	25,214	94.25%
	ESD 159	1590	02	284,992	13,530	95.47%
	Country Club Hills SD 160	1600	02	191,711	15,202	92.65%
	Flossmoor SD 161	1610	02	376,830	18,514	95.32%
	Matteson ESD 162	1620	02	421,714	25,932	94.21%
	Park Forest SD 163	1630	02	283,335	22,054	92.78%

ILLINOIS PUBLIC SCHOOL ATTENDANCE STATISTICS BY DISTRICT, 2016-17

COUNTY	DISTRICT	DIST CODE	TYPE CODE	TOTAL DAYS ATTENDANCE	TOTAL DAYS ABSENCE	% OF ATTENDANCE
	Brookwood SD 167	1670	02	186,332	8,915	95.43%
	CCSD 168	1680	04	191,191	17,432	91.64%
	Ford Heights SD 169	1690	02	62,191	4,115	93.79%
	Chicago Heights SD 170	1700	02	485,233	35,558	93.17%
	Sunnybrook SD 171	1710	02	167,479	8,929	94.94%
	Sandridge SD 172	1720	02	58,853	3,898	93.79%
	Steger SD 194	1940	02	235,192	16,301	93.52%
	Oak Park - River Forest SD 200	2000	13	498,390	44,032	91.88%
	J S Morton HSD 201	2010	17	1,182,923	126,353	90.35%
	Evanston Twp HSD 202	2020	17	547,335	29,690	94.85%
	New Trier Twp HSD 203	2030	17	673,561	37,010	94.79%
	Lyons Twp HSD 204	2040	17	671,720	37,388	94.73%
	Thornton Twp HSD 205	2050	17	748,875	85,718	89.73%
	Bloom Twp HSD 206	2060	17	465,521	50,055	90.29%
	Maine Township HSD 207	2070	17	1,031,664	74,915	93.23%
	Riverside-Brookfield Twp SD 208	2080	17	263,138	16,123	94.23%
	Proviso Twp HSD 209	2090	17	651,609	138,055	82.52%
	Lemont Twp HSD 210	2100	17	222,345	13,867	94.13%
	Township HSD 211	2110	17	2,088,490	121,327	94.51%
	Leyden CHSD 212	2120	16	526,712	46,042	91.96%
	Township HSD 214	2140	17	1,960,098	154,791	92.68%
	Thornton Fractional Twp HSD 215	2150	17	535,392	30,573	94.60%
	Argo CHSD 217	2170	16	283,806	15,326	94.88%
	CHSD 218	2180	16	811,157	57,498	93.38%
	Niles Twp HSD 219	2190	17	770,741	49,547	93.96%
	Reavis Twp HSD 220	2200	17	288,528	19,840	93.57%
	Northfield Twp HSD 225	2250	17	852,945	40,848	95.43%
	Rich Twp HSD 227	2270	17	447,885	89,592	83.33%

ILLINOIS PUBLIC SCHOOL ATTENDANCE STATISTICS BY DISTRICT, 2016-17

COUNTY	DISTRICT	DIST CODE	TYPE CODE	TOTAL DAYS ATTENDANCE	TOTAL DAYS ABSENCE	% OF ATTENDANCE
	Bremen CHSD 228	2280	16	768,489	53,722	93.47%
	Oak Lawn CHSD 229	2290	16	224,743	14,516	93.93%
	Cons HSD 230	2300	13	932,287	58,850	94.06%
	Evergreen Park CHSD 231	2310	16	138,210	7,521	94.84%
	Homewood Flossmoor CHSD 233	2330	16	452,151	45,767	90.81%
	Ridgewood CHSD 234	2340	16	123,923	11,268	91.67%
	City of Chicago SD 299	2990	25	58,124,067	4,248,591	93.19%
	Elmwood Park CUSD 401	4010	26	428,470	23,438	94.81%
	Horizon Science Acad-McKinley Pk	9000	25	132,157	7,957	94.32%
	Southland College Prep Chtr HS	9010	25	86,722	4,030	95.56%
	Horizon Science Acad-Belmont	9010	25	80,358	4,269	94.96%
	Amandla Charter School	9020	25	41,096	13,689	75.01%
	Chicago Lighthouse Chtr Sch	9030	25	35,328	2,832	92.58%
	Betty Shabazz Internl Chrtr Sch	9040	25	94,828	8,536	91.74%
	Lemont-Bromberek CSD 113A	113A	02	353,238	17,384	95.31%
	COUNTY TOTAL			117,201,574	7,902,177	94.30%
017	Crawford					
	Hutsonville CUSD 1	0010	26	53,283	2,610	95.33%
	Robinson CUSD 2	0020	26	240,345	17,276	93.29%
	Palestine CUSD 3	0030	26	47,229	2,806	94.39%
	Oblong CUSD 4	0040	26	85,521	5,101	94.37%
	COUNTY TOTAL			426,378	27,793	94.35%
018	Cumberland					
	Neoga CUSD 3	0030	26	91,794	5,276	94.56%
	Cumberland CUSD 77	0770	26	160,943	8,702	94.87%
	COUNTY TOTAL			252,737	13,978	94.72%

ILLINOIS PUBLIC SCHOOL ATTENDANCE STATISTICS BY DISTRICT, 2016-17

COUNTY	DISTRICT	DIST CODE	TYPE CODE	TOTAL DAYS ATTENDANCE	TOTAL DAYS ABSENCE	% OF ATTENDANCE
019	Dekalb					
	Genoa Kingston CUSD 424	4240	26	291,977	13,163	95.69%
	Indian Creek CUSD 425	4250	26	110,707	5,292	95.44%
	Hiawatha CUSD 426	4260	26	83,663	5,244	94.10%
	Sycamore CUSD 427	4270	26	517,734	29,744	94.57%
	DeKalb CUSD 428	4280	26	990,461	66,699	93.69%
	Hinckley Big Rock CUSD 429	4290	26	110,870	5,081	95.62%
	Sandwich CUSD 430	4300	26	329,518	16,349	95.27%
	Somonauk CUSD 432	4320	26	131,429	4,821	96.46%
	COUNTY TOTAL			2,566,359	146,393	95.10%
020	Dewitt					
	Clinton CUSD 15	0150	26	287,672	19,924	93.52%
	Blue Ridge CUSD 18	0180	26	113,421	7,696	93.65%
	COUNTY TOTAL			401,093	27,620	93.58%
021	Douglas					
	Tuscola CUSD 301	3010	26	160,295	9,071	94.64%
	Villa Grove CUSD 302	3020	26	106,161	7,403	93.48%
	Arthur CUSD 305	3050	26	190,192	10,776	94.64%
	Arcola CUSD 306	3060	26	110,074	6,173	94.69%
	COUNTY TOTAL			566,722	33,423	94.36%

ILLINOIS PUBLIC SCHOOL ATTENDANCE STATISTICS BY DISTRICT, 2016-17

COUNTY	DISTRICT	DIST CODE	TYPE CODE	TOTAL DAYS ATTENDANCE	TOTAL DAYS ABSENCE	% OF ATTENDANCE
022	Dupage					
	Bensenville SD 2	0020	02	345,014	17,751	95.11%
	Addison SD 4	0040	02	663,762	32,203	95.37%
	Wood Dale SD 7	0070	02	163,347	8,044	95.31%
	Itasca SD 10	0100	02	158,494	6,240	96.21%
	Medinah SD 11	0110	02	107,365	4,718	95.79%
	Roselle SD 12	0120	02	106,775	5,718	94.92%
	Bloomington SD 13	0130	02	206,228	9,843	95.44%
	Marquardt SD 15	0150	02	419,688	24,655	94.45%
	Queen Bee SD 16	0160	02	272,814	13,427	95.31%
	Keeneyville SD 20	0200	02	238,132	14,126	94.40%
	Benjamin SD 25	0250	02	99,137	4,372	95.78%
	West Chicago ESD 33	0330	02	676,027	28,683	95.93%
	Winfield SD 34	0340	02	46,933	2,197	95.53%
	Glen Ellyn SD 41	0410	02	546,595	32,309	94.42%
	Lombard SD 44	0440	02	490,907	26,669	94.85%
	SD 45 DuPage County	0450	02	520,325	28,443	94.82%
	Salt Creek SD 48	0480	02	77,329	4,190	94.86%
	Butler SD 53	0530	02	87,920	3,670	95.99%
	Downers Grove GSD 58	0580	02	829,749	37,655	95.66%
	Maercker SD 60	0600	02	214,530	10,123	95.49%
	Darien SD 61	0610	02	242,180	10,712	95.76%
	Gower SD 62	0620	02	136,999	6,106	95.73%
	Cass SD 63	0630	02	110,842	4,570	96.04%
	Center Cass SD 66	0660	02	166,062	7,811	95.51%
	Woodridge SD 68	0680	02	434,972	22,141	95.16%
	Hinsdale Twp HSD 86	0860	17	731,626	48,498	93.78%
	Glenbard Twp HSD 87	0870	17	1,332,507	79,664	94.36%

ILLINOIS PUBLIC SCHOOL ATTENDANCE STATISTICS BY DISTRICT, 2016-17

COUNTY	DISTRICT	DIST CODE	TYPE CODE	TOTAL DAYS ATTENDANCE	TOTAL DAYS ABSENCE	% OF ATTENDANCE
	DuPage HSD 88	0880	16	641,873	50,975	92.64%
	CCSD 89	0890	04	363,725	15,707	95.86%
	CCSD 93	0930	04	607,097	27,410	95.68%
	CHSD 94	0940	16	333,747	21,353	93.99%
	CHSD 99	0990	16	809,126	53,917	93.75%
	Fenton CHSD 100	1000	16	242,098	16,203	93.73%
	Lake Park CHSD 108	1080	16	440,761	24,568	94.72%
	CCSD 180	1800	04	81,088	4,823	94.39%
	Hinsdale CCSD 181	1810	04	627,405	32,605	95.06%
	CUSD 200	2000	26	2,044,760	112,850	94.77%
	CUSD 201	2010	26	210,412	11,459	94.84%
	Lisle CUSD 202	2020	26	231,383	12,762	94.77%
	Naperville CUSD 203	2030	26	2,678,023	127,230	95.46%
	Indian Prairie CUSD 204	2040	26	4,455,995	192,467	95.86%
	Elmhurst SD 205	2050	26	1,375,705	64,432	95.53%
	COUNTY TOTAL			24,569,457	1,263,299	95.07%
023	Edgar					
	Shiloh CUSD 1	0010	26	58,299	4,081	93.46%
	Kansas CUSD 3	0030	26	32,276	1,744	94.87%
	Paris CUSD 4	0040	26	70,128	3,510	95.23%
	Edgar County CUD 6	0060	26	48,199	2,351	95.35%
	Paris-Union SD 95	0950	25	142,445	7,859	94.77%
	Paris Cooperative High School	8000	80	97,438	7,778	92.61%
	COUNTY TOTAL			448,785	27,323	94.38%

ILLINOIS PUBLIC SCHOOL ATTENDANCE STATISTICS BY DISTRICT, 2016-17

COUNTY	DISTRICT	DIST CODE	TYPE CODE	TOTAL DAYS ATTENDANCE	TOTAL DAYS ABSENCE	% OF ATTENDANCE
024 Edwards	Edwards County CUSD 1	0010	26	147,504	7,002	95.47%
	COUNTY TOTAL			147,504	7,002	95.47%
025 Effingham	Altamont CUSD 10	0100	26	111,504	5,579	95.24%
	Beecher City CUSD 20	0200	26	47,895	1,767	96.44%
	Dieterich CUSD 30	0300	26	80,250	2,762	96.67%
	Effingham CUSD 40	0400	26	407,009	16,024	96.21%
	Teutopolis CUSD 50	0500	26	179,065	4,198	97.71%
	COUNTY TOTAL			825,723	30,330	96.45%
026 Fayette	Brownstown CUSD 201	2010	26	54,971	2,817	95.13%
	St Elmo CUSD 202	2020	26	70,970	3,805	94.91%
	Vandalia CUSD 203	2030	26	231,964	15,189	93.85%
	Ramsey CUSD 204	2040	26	68,171	3,502	95.11%
	COUNTY TOTAL			426,076	25,313	94.75%
027 Ford	Gibson City-Melvin-Sibley CUSD 5	0050	26	162,746	7,040	95.85%
	Paxton-Buckley-Loda CUD 10	0100	26	211,636	13,961	93.81%
	COUNTY TOTAL			374,382	21,001	94.83%

ILLINOIS PUBLIC SCHOOL ATTENDANCE STATISTICS BY DISTRICT, 2016-17

COUNTY	DISTRICT	DIST CODE	TYPE CODE	TOTAL DAYS ATTENDANCE	TOTAL DAYS ABSENCE	% OF ATTENDANCE
028	Franklin					
	Benton CCSD 47	0470	04	174,027	11,385	93.86%
	Akin CCSD 91	0910	04	13,974	633	95.67%
	Christopher USD 99	0990	26	127,893	7,113	94.73%
	Benton Cons HSD 103	1030	13	88,448	8,721	91.02%
	Ewing Northern CCSD 115	1150	04	31,445	1,382	95.79%
	Frankfort CUSD 168	1680	26	268,735	22,758	92.19%
	Thompsonville CUSD 174	1740	26	53,014	2,930	94.76%
	Zeigler-Royalton CUSD 188	1880	26	89,979	6,005	93.74%
	Sesser-Valier CUSD 196	1960	26	105,260	5,689	94.87%
	COUNTY TOTAL			952,775	66,616	94.07%
029	Fulton					
	Astoria CUSD 1	0010	26	54,472	3,925	93.28%
	V I T CUSD 2	0020	26	51,547	3,650	93.39%
	CUSD 3 Fulton County	0030	26	69,719	4,169	94.36%
	Spoon River Valley CUSD 4	0040	26	50,727	2,510	95.29%
	Canton Union SD 66	0660	25	405,806	23,174	94.60%
	Lewistown CUSD 97	0970	26	112,449	6,800	94.30%
	COUNTY TOTAL			744,720	44,228	94.20%
030	Gallatin					
	Gallatin CUSD 7	0070	26	117,477	8,206	93.47%
	COUNTY TOTAL			117,477	8,206	93.47%

ILLINOIS PUBLIC SCHOOL ATTENDANCE STATISTICS BY DISTRICT, 2016-17

COUNTY	DISTRICT	DIST CODE	TYPE CODE	TOTAL DAYS ATTENDANCE	TOTAL DAYS ABSENCE	% OF ATTENDANCE
031 Greene	Carrollton CUSD 1	0010	26	86,084	5,466	94.03%
	North Greene CUSD 3	0030	26	128,494	9,266	93.27%
	Greenfield CUSD 10	0100	26	70,569	3,578	95.17%
	COUNTY TOTAL			285,147	18,310	94.16%
032 Grundy	Coal City CUSD 1	0010	26	342,635	16,479	95.41%
	Morris SD 54	0540	02	170,675	10,366	94.27%
	Gardner S Wilmington Twp HSD 73	0730	17	30,144	1,242	96.04%
	South Wilmington CCSD 74	0740	03	15,376	721	95.52%
	Braceville SD 75	0750	02	22,577	1,243	94.78%
	Morris CHSD 101	1010	16	149,349	8,428	94.66%
	Minooka CHSD 111	1110	16	416,015	24,127	94.52%
	Minooka CCSD 201	2010	04	729,661	38,305	95.01%
	Mazon-Verona-Kinsman ESD 2C	002C	02	50,699	2,545	95.22%
	Nettle Creek CCSD 24C	024C	04	13,941	562	96.12%
	Saratoga CCSD 60C	060C	04	131,784	5,705	95.85%
	Gardner CCSD 72C	072C	04	35,529	1,522	95.89%
	COUNTY TOTAL			2,108,385	111,245	95.28%
033 Hamilton	Hamilton Co CUSD 10	0100	26	198,137	11,050	94.72%
	COUNTY TOTAL			198,137	11,050	94.72%

ILLINOIS PUBLIC SCHOOL ATTENDANCE STATISTICS BY DISTRICT, 2016-17

COUNTY	DISTRICT	DIST CODE	TYPE CODE	TOTAL DAYS ATTENDANCE	TOTAL DAYS ABSENCE	% OF ATTENDANCE
034	Hancock					
	Illini West H S Dist 307	3070	16	54,305	3,947	93.22%
	Warsaw CUSD 316	3160	26	67,218	2,861	95.92%
	Carthage ESD 317	3170	04	67,685	3,420	95.19%
	Nauvoo-Colusa CUSD 325	3250	26	36,154	1,963	94.85%
	Dallas ESD 327	3270	04	26,002	1,515	94.49%
	Hamilton CCSD 328	3280	24	91,512	4,736	95.08%
	Southeastern CUSD 337	3370	26	74,413	3,898	95.02%
	La Harpe CSD 347	3470	04	30,135	1,587	95.00%
	COUNTY TOTAL			447,424	23,927	94.85%
035	Hardin					
	Hardin County CUSD 1	0010	26	89,138	7,297	92.43%
	COUNTY TOTAL			89,138	7,297	92.43%
036	Henderson					
	West Central CUSD 235	2350	26	124,633	8,739	93.45%
	COUNTY TOTAL			124,633	8,739	93.45%
037	Henry					
	Colona SD 190	1900	02	65,332	3,374	95.09%
	Orion CUSD 223	2230	26	167,475	8,298	95.28%
	Galva CUSD 224	2240	26	80,776	5,019	94.15%
	AlWood CUSD 225	2250	26	58,750	3,576	94.26%
	Annawan CUSD 226	2260	26	50,105	1,827	96.48%

ILLINOIS PUBLIC SCHOOL ATTENDANCE STATISTICS BY DISTRICT, 2016-17

COUNTY	DISTRICT	DIST CODE	TYPE CODE	TOTAL DAYS ATTENDANCE	TOTAL DAYS ABSENCE	% OF ATTENDANCE
	Cambridge CUSD 227	2270	26	73,074	3,922	94.91%
	Geneseo CUSD 228	2280	26	423,436	17,511	96.03%
	Kewanee CUSD 229	2290	26	292,116	20,479	93.45%
	Wethersfield CUSD 230	2300	26	93,064	4,357	95.53%
	COUNTY TOTAL			1,304,128	68,363	95.02%
038	Iroquois					
	Donovan CUSD 3	0030	26	51,078	2,782	94.83%
	Central CUSD 4	0040	26	168,634	9,748	94.54%
	Cissna Park CUSD 6	0060	26	49,593	2,039	96.05%
	Iroquois County CUSD 9	0090	26	167,935	9,636	94.57%
	Iroquois West CUSD 10	0100	26	161,586	9,178	94.63%
	Milford Area PSD 124	1240	26	91,107	5,992	93.83%
	Crescent Iroquois CUSD 249	2490	26	11,317	508	95.70%
	COUNTY TOTAL			701,250	39,883	94.88%
039	Jackson					
	DeSoto Cons SD 86	0860	03	31,425	1,700	94.87%
	Carbondale ESD 95	0950	02	213,283	16,339	92.88%
	Giant City CCSD 130	1300	04	33,449	1,215	96.49%
	Unity Point CCSD 140	1400	04	98,990	5,724	94.53%
	Carbondale CHSD 165	1650	16	156,560	14,366	91.60%
	Trico CUSD 176	1760	26	150,341	10,056	93.73%
	Murphysboro CUSD 186	1860	26	319,220	23,117	93.25%
	Elverado CUSD 196	1960	26	62,408	4,178	93.73%
	COUNTY TOTAL			1,065,676	76,695	93.88%

ILLINOIS PUBLIC SCHOOL ATTENDANCE STATISTICS BY DISTRICT, 2016-17

COUNTY	DISTRICT	DIST CODE	TYPE CODE	TOTAL DAYS ATTENDANCE	TOTAL DAYS ABSENCE	% OF ATTENDANCE
040	Jasper					
	Jasper County CUD 1	0010	26	213,213	13,136	94.20%
	COUNTY TOTAL			213,213	13,136	94.20%
041	Jefferson					
	Waltonville CUSD 1	0010	26	56,659	2,590	95.63%
	Rome CCSD 2	0020	04	56,031	2,350	95.97%
	Field CCSD 3	0030	04	46,843	2,316	95.29%
	Opdyke-Belle-Rive CCSD 5	0050	04	27,834	1,512	94.85%
	Grand Prairie CCSD 6	0060	04	13,324	585	95.79%
	McClellan CCSD 12	0120	04	10,267	571	94.73%
	Summersville SD 79	0790	02	41,743	1,940	95.56%
	Mount Vernon SD 80	0800	02	226,737	15,304	93.68%
	Bethel SD 82	0820	02	28,594	1,498	95.02%
	Farrington CCSD 99	0990	04	10,759	476	95.76%
	Spring Garden CCSD 178	1780	04	38,741	2,473	94.00%
	Mt Vernon Twp HSD 201	2010	17	185,855	13,407	93.27%
	Woodlawn Unit School District 209	2090	27	79,215	3,238	96.07%
	Bluford Unit School District 318	3180	27	63,161	3,247	95.11%
	COUNTY TOTAL			885,763	51,507	95.05%
042	Jersey					
	Jersey CUSD 100	1000	26	390,998	22,526	94.55%
	COUNTY TOTAL			390,998	22,526	94.55%

ILLINOIS PUBLIC SCHOOL ATTENDANCE STATISTICS BY DISTRICT, 2016-17

COUNTY	DISTRICT	DIST CODE	TYPE CODE	TOTAL DAYS ATTENDANCE	TOTAL DAYS ABSENCE	% OF ATTENDANCE
043	Jo Daviess					
	East Dubuque USD 119	1190	22	102,127	5,712	94.70%
	Galena USD 120	1200	22	133,710	6,374	95.45%
	Warren CUSD 205	2050	26	62,048	3,465	94.71%
	Stockton CUSD 206	2060	26	93,847	4,683	95.25%
	River Ridge CUSD 210	2100	26	79,170	3,988	95.20%
	Scales Mound CUSD 211	2110	26	38,131	1,699	95.73%
	COUNTY TOTAL			509,033	25,921	95.17%
044	Johnson					
	Goreville CUD 1	0010	26	94,026	4,961	94.99%
	New Simpson Hill SD 32	0320	03	34,558	2,206	94.00%
	Buncombe Cons SD 43	0430	03	9,436	421	95.73%
	Vienna SD 55	0550	02	67,044	3,816	94.61%
	Cypress SD 64	0640	02	17,240	766	95.75%
	Vienna HSD 133	1330	17	58,644	3,332	94.62%
	COUNTY TOTAL			280,948	15,502	94.95%
045	Kane					
	SD U-46	0460	22	6,107,610	474,076	92.80%
	Batavia USD 101	1010	22	952,672	57,559	94.30%
	Aurora West USD 129	1290	22	1,887,219	126,812	93.70%
	Aurora East USD 131	1310	22	2,111,483	229,575	90.19%
	CUSD 300	3000	26	3,291,109	192,009	94.49%

ILLINOIS PUBLIC SCHOOL ATTENDANCE STATISTICS BY DISTRICT, 2016-17

COUNTY	DISTRICT	DIST CODE	TYPE CODE	TOTAL DAYS ATTENDANCE	TOTAL DAYS ABSENCE	% OF ATTENDANCE
	Central CUSD 301	3010	26	651,110	32,602	95.23%
	Kaneland CUSD 302	3020	26	720,524	40,055	94.73%
	St Charles CUSD 303	3030	26	1,946,037	110,968	94.61%
	Geneva CUSD 304	3040	26	960,790	45,711	95.46%
	COUNTY TOTAL			18,628,554	1,309,367	93.95%
046	Kankakee					
	Momence CUSD 1	0010	26	165,990	10,464	94.07%
	Herscher CUSD 2	0020	26	273,724	14,091	95.10%
	Manteno CUSD 5	0050	26	317,916	16,200	95.15%
	Grant Park CUSD 6	0060	26	81,572	5,021	94.20%
	Bourbonnais SD 53	0530	02	376,869	20,316	94.89%
	Bradley SD 61	0610	02	226,755	13,583	94.35%
	Kankakee SD 111	1110	25	746,503	57,465	92.85%
	St Anne CCSD 256	2560	04	57,579	2,872	95.25%
	St George CCSD 258	2580	04	75,236	3,501	95.55%
	Pembroke CCSD 259	2590	04	36,274	1,733	95.44%
	St Anne CHSD 302	3020	16	39,861	2,216	94.73%
	Bradley Bourbonnais CHSD 307	3070	16	337,510	30,520	91.71%
	COUNTY TOTAL			2,735,789	177,982	94.44%
047	Kendall					
	Newark CHSD 18	0180	16	26,409	1,319	95.24%
	Newark CCSD 66	0660	04	43,967	1,510	96.68%
	Plano CUSD 88	0880	26	375,252	21,566	94.57%
	Lisbon CCSD 90	0900	04	18,540	675	96.49%

ILLINOIS PUBLIC SCHOOL ATTENDANCE STATISTICS BY DISTRICT, 2016-17

COUNTY	DISTRICT	DIST CODE	TYPE CODE	TOTAL DAYS ATTENDANCE	TOTAL DAYS ABSENCE	% OF ATTENDANCE
	Yorkville CUSD 115	1150	26	1,001,994	52,274	95.04%
	CUSD 308	3080	26	2,877,237	150,329	95.03%
	COUNTY TOTAL			4,343,399	227,673	95.51%
048	Knox					
	Knoxville CUSD 202	2020	26	170,645	9,867	94.53%
	Galesburg CUSD 205	2050	26	664,664	49,138	93.12%
	R O W V A CUSD 208	2080	26	97,678	4,687	95.42%
	Williamsfield CUSD 210	2100	26	42,677	2,421	94.63%
	Abingdon-Avon CUSD 276	2760	26	149,275	8,944	94.35%
	COUNTY TOTAL			1,124,939	75,057	94.41%
049	Lake					
	Winthrop Harbor SD 1	0010	02	92,799	4,628	95.25%
	Beach Park CCSD 3	0030	04	359,649	22,626	94.08%
	Zion ESD 6	0060	02	410,838	27,946	93.63%
	Millburn CCSD 24	0240	04	196,925	9,616	95.34%
	Emmons SD 33	0330	02	53,321	2,861	94.91%
	Antioch CCSD 34	0340	04	546,205	30,077	94.78%
	Grass Lake SD 36	0360	02	25,845	1,325	95.12%
	Gavin SD 37	0370	02	124,265	8,447	93.64%
	Big Hollow SD 38	0380	02	286,073	15,424	94.88%
	Lake Villa CCSD 41	0410	04	431,710	21,933	95.17%
	Grayslake CCSD 46	0460	04	594,169	49,297	92.34%
	Woodland CCSD 50	0500	04	938,986	53,741	94.59%
	Gurnee SD 56	0560	02	331,127	17,135	95.08%

ILLINOIS PUBLIC SCHOOL ATTENDANCE STATISTICS BY DISTRICT, 2016-17

COUNTY	DISTRICT	DIST CODE	TYPE CODE	TOTAL DAYS ATTENDANCE	TOTAL DAYS ABSENCE	% OF ATTENDANCE
	Waukegan CUSD 60	0600	26	2,539,855	219,413	92.05%
	Lake Bluff ESD 65	0650	02	139,999	6,400	95.63%
	Lake Forest SD 67	0670	05	280,391	20,630	93.15%
	Oak Grove SD 68	0680	02	146,214	6,474	95.76%
	Libertyville SD 70	0700	02	392,335	13,531	96.67%
	Rondout SD 72	0720	02	22,026	942	95.90%
	Hawthorn CCSD 73	0730	04	677,635	29,997	95.76%
	Mundelein ESD 75	0750	02	256,421	11,139	95.84%
	Diamond Lake SD 76	0760	02	152,569	7,260	95.46%
	Fremont SD 79	0790	02	339,424	17,091	95.21%
	Lake Zurich CUSD 95	0950	26	911,759	47,825	95.02%
	Kildeer Countryside CCSD 96	0960	04	543,661	26,426	95.36%
	Aptakisic-Tripp CCSD 102	1020	04	370,452	16,672	95.69%
	Lincolnshire-Prairieview SD 103	1030	02	289,419	12,050	96.00%
	Bannockburn SD 106	1060	02	29,757	1,447	95.36%
	Deerfield SD 109	1090	02	496,375	21,822	95.79%
	North Shore SD 112	1120	02	647,138	29,009	95.71%
	Twp HSD 113	1130	17	620,368	29,538	95.46%
	Fox Lake GSD 114	1140	02	132,068	6,156	95.55%
	Lake Forest CHSD 115	1150	16	266,275	25,866	91.15%
	Round Lake CUSD 116	1160	26	1,083,390	74,685	93.55%
	CHSD 117	1170	16	427,861	27,969	93.86%
	Wauconda CUSD 118	1180	26	738,979	37,666	95.15%
	Mundelein Cons HSD 120	1200	13	325,108	22,894	93.42%
	Warren Twp HSD 121	1210	17	696,200	46,452	93.75%
	Grant CHSD 124	1240	16	298,310	19,449	93.88%
	Adlai E Stevenson HSD 125	1250	13	692,021	31,248	95.68%
	Zion-Benton Twp HSD 126	1260	17	408,016	39,883	91.10%

ILLINOIS PUBLIC SCHOOL ATTENDANCE STATISTICS BY DISTRICT, 2016-17

COUNTY	DISTRICT	DIST CODE	TYPE CODE	TOTAL DAYS ATTENDANCE	TOTAL DAYS ABSENCE	% OF ATTENDANCE
	Grayslake CHSD 127	1270	16	471,776	31,759	93.69%
	CHSD 128	1280	16	567,707	29,513	95.06%
	North Chicago SD 187	1870	26	466,648	41,440	91.84%
	Barrington CUSD 220	2200	26	1,233,452	65,317	94.97%
	Prairie Crossing Charter School	9000	25	75,143	3,390	95.68%
	LEARN 9 Chtr Campus in Waukegan	9010	25	59,224	3,180	94.90%
	COUNTY TOTAL			21,189,888	1,289,589	94.63%
050	La Salle					
	Leland CUSD 1	0010	26	40,632	2,151	94.97%
	Serena CUSD 2	0020	26	109,182	5,770	94.98%
	Earlville CUSD 9	0090	26	67,811	4,299	94.04%
	Streator Twp HSD 40	0400	17	141,799	12,901	91.66%
	Streator ESD 44	0440	02	267,365	14,642	94.81%
	Allen-Otter Creek CCSD 65	0650	04	15,211	746	95.32%
	Tonica CCSD 79	0790	04	31,704	1,639	95.08%
	Deer Park CCSD 82	0820	04	14,170	605	95.91%
	Grand Ridge CCSD 95	0950	04	35,847	1,673	95.54%
	La Salle-Peru Twp HSD 120	1200	17	194,491	11,677	94.34%
	La Salle ESD 122	1220	02	139,407	8,595	94.19%
	Peru ESD 124	1240	02	140,086	5,872	95.98%
	Oglesby ESD 125	1250	02	78,719	3,705	95.50%
	Ottawa Twp HSD 140	1400	17	208,205	21,101	90.80%
	Ottawa ESD 141	1410	02	309,310	17,273	94.71%
	Marseilles ESD 150	1500	02	87,525	5,014	94.58%
	Seneca Twp HSD 160	1600	17	69,032	3,882	94.68%
	Seneca CCSD 170	1700	04	72,136	3,007	96.00%

ILLINOIS PUBLIC SCHOOL ATTENDANCE STATISTICS BY DISTRICT, 2016-17

COUNTY	DISTRICT	DIST CODE	TYPE CODE	TOTAL DAYS ATTENDANCE	TOTAL DAYS ABSENCE	% OF ATTENDANCE
	Dimmick CCSD 175	1750	04	27,754	1,213	95.81%
	Waltham CCSD 185	1850	04	37,000	1,463	96.20%
	Wallace CCSD 195	1950	04	52,699	1,965	96.41%
	Miller Twp CCSD 210	2100	04	30,863	1,360	95.78%
	Rutland CCSD 230	2300	04	10,663	503	95.50%
	Mendota Twp HSD 280	2800	17	94,250	5,283	94.69%
	Mendota CCSD 289	2890	04	183,707	9,455	95.11%
	Lostant CUSD 425	4250	26	10,812	577	94.93%
	COUNTY TOTAL			2,470,380	146,371	94.90%
051	Lawrence					
	Red Hill CUSD 10	0100	26	145,885	9,991	93.59%
	Lawrence County CUD 20	0200	26	183,792	13,541	93.14%
	COUNTY TOTAL			329,677	23,532	93.36%
052	Lee					
	Dixon USD 170	1700	22	426,923	30,889	93.25%
	Steward ESD 220	2200	02	10,825	343	96.93%
	Paw Paw CUSD 271	2710	26	33,096	1,810	94.81%
	Amboy CUSD 272	2720	26	114,584	5,781	95.20%
	Ashton-Franklin Center CUSD 275	2750	26	83,755	2,589	97.00%
	COUNTY TOTAL			669,183	41,412	95.44%
053	Livingston					
	Woodland CUSD 5	0050	26	76,560	4,441	94.52%

ILLINOIS PUBLIC SCHOOL ATTENDANCE STATISTICS BY DISTRICT, 2016-17

COUNTY	DISTRICT	DIST CODE	TYPE CODE	TOTAL DAYS ATTENDANCE	TOTAL DAYS ABSENCE	% OF ATTENDANCE
	Prairie Central CUSD 8	0080	26	294,422	14,007	95.46%
	Flanagan-Cornell Dist 74	0740	27	51,650	2,686	95.06%
	Pontiac Twp HSD 90	0900	17	104,844	7,755	93.11%
	Dwight Twp HSD 230	2300	17	41,690	2,545	94.25%
	Dwight Common SD 232	2320	02	77,607	4,150	94.92%
	Rooks Creek CCSD 425	4250	04	7,616	229	97.08%
	Cornell CCSD 426	4260	04	19,360	689	96.56%
	Pontiac CCSD 429	4290	04	180,083	9,684	94.90%
	Odell CCSD 435	4350	04	20,337	1,194	94.45%
	Saunemin CCSD 438	4380	04	18,472	723	96.23%
	Tri Point CUSD 6-J	006J	26	58,407	4,114	93.42%
	COUNTY TOTAL			951,048	52,217	95.00%
054	Logan					
	Hartsburg Emden CUSD 21	0210	26	30,665	1,521	95.27%
	Mt Pulaski CUSD 23	0230	26	82,392	6,031	93.18%
	Lincoln ESD 27	0270	02	177,381	12,797	93.27%
	Chester-East Lincoln CCSD 61	0610	04	47,678	2,470	95.07%
	New Holland-Middletown ED 88	0880	02	18,109	1,085	94.35%
	West Lincoln-Broadwell ESD 92	0920	04	33,630	1,608	95.44%
	Lincoln CHSD 404	4040	16	128,190	11,647	91.67%
	COUNTY TOTAL			518,045	37,159	94.04%
055	Macon					
	Argenta-Oreana CUSD 1	0010	26	147,552	9,158	94.16%
	Maroa Forsyth CUSD 2	0020	26	191,498	9,485	95.28%

ILLINOIS PUBLIC SCHOOL ATTENDANCE STATISTICS BY DISTRICT, 2016-17

COUNTY	DISTRICT	DIST CODE	TYPE CODE	TOTAL DAYS ATTENDANCE	TOTAL DAYS ABSENCE	% OF ATTENDANCE
	Mt Zion CUSD 3	0030	26	403,848	19,589	95.37%
	Sangamon Valley CUSD 9	0090	26	118,324	6,157	95.05%
	Warrensburg-Latham CUSD 11	0110	26	151,100	7,658	95.18%
	Meridian CUSD 15	0150	26	143,849	8,287	94.55%
	Decatur SD 61	0610	25	1,290,855	116,349	91.73%
	COUNTY TOTAL			2,447,026	176,683	94.48%
056	Macoupin					
	Carlinville CUSD 1	0010	26	232,885	13,576	94.49%
	Northwestern CUSD 2	0020	26	57,325	3,434	94.35%
	Mount Olive CUSD 5	0050	26	73,338	5,578	92.93%
	Staunton CUSD 6	0060	26	200,575	11,741	94.47%
	Gillespie CUSD 7	0070	26	201,047	13,504	93.71%
	Bunker Hill CUSD 8	0080	26	94,420	5,078	94.90%
	Southwestern CUSD 9	0090	26	230,477	11,215	95.36%
	North Mac CUSD 34	0340	26	207,546	15,534	93.04%
	COUNTY TOTAL			1,297,613	79,660	94.16%
057	Madison					
	Roxana CUSD 1	0010	26	290,202	20,361	93.44%
	Triad CUSD 2	0020	26	594,375	26,301	95.76%
	Venice CUSD 3	0030	26	10,055	667	93.78%
	Highland CUSD 5	0050	26	455,442	20,796	95.63%
	Edwardsville CUSD 7	0070	26	1,202,438	71,464	94.39%
	Bethalto CUSD 8	0080	26	391,229	24,990	94.00%
	Granite City CUSD 9	0090	26	935,106	103,472	90.04%

ILLINOIS PUBLIC SCHOOL ATTENDANCE STATISTICS BY DISTRICT, 2016-17

COUNTY	DISTRICT	DIST CODE	TYPE CODE	TOTAL DAYS ATTENDANCE	TOTAL DAYS ABSENCE	% OF ATTENDANCE
	Collinsville CUSD 10	0100	26	996,056	67,424	93.66%
	Alton CUSD 11	0110	26	963,889	73,711	92.90%
	Madison CUSD 12	0120	26	109,998	9,455	92.08%
	East Alton SD 13	0130	02	109,999	10,147	91.55%
	East Alton-Wood River CHSD 14	0140	16	82,392	7,969	91.18%
	Wood River-Hartford ESD 15	0150	03	115,966	8,336	93.29%
	COUNTY TOTAL			6,257,147	445,093	93.21%
058	Marion					
	Raccoon Cons SD 1	0010	03	38,083	2,009	94.99%
	Kell Cons SD 2	0020	03	17,690	951	94.90%
	Iuka CCSD 7	0070	04	37,325	1,725	95.58%
	Selmaville CCSD 10	0100	04	42,664	1,720	96.12%
	Patoka CUSD 100	1000	26	38,917	2,475	94.02%
	Salem SD 111	1110	02	160,488	7,598	95.48%
	Central City SD 133	1330	02	47,593	2,578	94.86%
	Centralia SD 135	1350	02	211,102	11,540	94.82%
	Centralia HSD 200	2000	17	146,918	8,808	94.34%
	South Central CUD 401	4010	26	92,771	5,475	94.43%
	Sandoval CUSD 501	5010	26	70,223	4,715	93.71%
	Salem CHSD 600	6000	16	111,376	8,410	92.98%
	Odin PSD 722	7220	26	40,152	2,557	94.01%
	COUNTY TOTAL			1,055,302	60,561	94.63%
059	Marshall					
	Henry-Senachwine CUSD 5	0050	26	87,142	5,517	94.05%

ILLINOIS PUBLIC SCHOOL ATTENDANCE STATISTICS BY DISTRICT, 2016-17

COUNTY	DISTRICT	DIST CODE	TYPE CODE	TOTAL DAYS ATTENDANCE	TOTAL DAYS ABSENCE	% OF ATTENDANCE
	Midland CUSD 7	0070	26	107,015	5,840	94.83%
	COUNTY TOTAL			194,157	11,357	94.44%
060	Mason					
	Havana CUSD 126	1260	26	149,241	8,414	94.66%
	Illini Central CUSD 189	1890	26	112,755	8,466	93.02%
	Midwest Central CUSD 191	1910	26	152,290	9,545	94.10%
	COUNTY TOTAL			414,286	26,425	93.93%
061	Massac					
	Massac UD 1	0010	26	335,634	24,148	93.29%
	Joppa-Maple Grove UD 38	0380	26	39,984	2,437	94.26%
	COUNTY TOTAL			375,618	26,585	93.77%
062	McDonough					
	West Prairie CUSD 103	1030	26	90,081	4,677	95.06%
	Bushnell Prairie City CUSD 170	1700	26	107,280	6,351	94.41%
	Macomb CUSD 185	1850	26	315,249	14,763	95.53%
	COUNTY TOTAL			512,610	25,791	95.00%
063	McHenry					
	Nippersink SD 2	0020	03	183,761	10,803	94.45%
	Fox River Grove Cons SD 3	0030	03	73,300	3,279	95.72%
	Johnsburg CUSD 12	0120	26	297,699	14,213	95.44%

ILLINOIS PUBLIC SCHOOL ATTENDANCE STATISTICS BY DISTRICT, 2016-17

COUNTY	DISTRICT	DIST CODE	TYPE CODE	TOTAL DAYS ATTENDANCE	TOTAL DAYS ABSENCE	% OF ATTENDANCE
	McHenry CCSD 15	0150	04	695,937	37,010	94.95%
	Riley CCSD 18	0180	04	50,231	1,881	96.39%
	Alden Hebron SD 19	0190	24	64,087	3,597	94.69%
	Cary CCSD 26	0260	04	376,844	20,121	94.93%
	Harrison SD 36	0360	02	57,546	3,281	94.61%
	Prairie Grove CSD 46	0460	03	111,745	5,656	95.18%
	Crystal Lake CCSD 47	0470	04	1,209,686	69,462	94.57%
	Harvard CUSD 50	0500	26	401,828	25,779	93.97%
	Marengo CHSD 154	1540	16	108,246	14,759	88.00%
	CHSD 155	1550	16	996,073	62,348	94.11%
	McHenry CHSD 156	1560	16	360,448	40,320	89.94%
	Richmond-Burton CHSD 157	1570	16	115,207	8,089	93.44%
	Huntley Comm Sch Dist 158	1580	22	1,531,750	84,667	94.76%
	Marengo-Union E Cons D 165	1650	03	154,399	7,592	95.31%
	Woodstock CUSD 200	2000	26	1,050,479	61,107	94.50%
	COUNTY TOTAL			7,839,266	473,964	94.16%
064	McLean					
	LeRoy CUSD 2	0020	26	120,845	5,851	95.38%
	Tri Valley CUSD 3	0030	26	174,688	7,687	95.79%
	Heyworth CUSD 4	0040	26	148,609	2,896	98.09%
	McLean County USD 5	0050	26	2,118,794	130,696	94.19%
	Lexington CUSD 7	0070	26	80,075	3,755	95.52%
	Olympia CUSD 16	0160	26	280,589	17,401	94.16%
	Ridgeview CUSD 19	0190	26	91,516	4,556	95.26%
	Bloomington SD 87	0870	25	799,373	59,733	93.05%
	Greenview CUSD 200	2000	26	35,663	1,962	94.79%

ILLINOIS PUBLIC SCHOOL ATTENDANCE STATISTICS BY DISTRICT, 2016-17

COUNTY	DISTRICT	DIST CODE	TYPE CODE	TOTAL DAYS ATTENDANCE	TOTAL DAYS ABSENCE	% OF ATTENDANCE
		COUNTY TOTAL		3,850,152	234,537	95.14%
065	Menard					
	Porta CUSD 202	2020	26	163,734	9,717	94.40%
	Athens CUSD 213	2130	26	166,577	8,884	94.94%
		COUNTY TOTAL		330,311	18,601	94.67%
066	Mercer					
	Mercer County School District 404	4040	26	206,637	11,231	94.85%
		COUNTY TOTAL		206,637	11,231	94.85%
067	Monroe					
	Valmeyer CUSD 3	0030	26	75,268	3,703	95.31%
	Columbia CUSD 4	0040	26	321,764	14,819	95.60%
	Waterloo CUSD 5	0050	26	438,553	20,916	95.45%
		COUNTY TOTAL		835,585	39,438	95.45%
068	Montgomery					
	Panhandle CUSD 2	0020	26	76,741	4,233	94.77%
	Hillsboro CUSD 3	0030	26	257,489	17,082	93.78%
	Litchfield CUSD 12	0120	26	216,581	12,301	94.63%
	Nokomis CUSD 22	0220	26	90,699	5,553	94.23%
				641,510	39,169	94.35%

ILLINOIS PUBLIC SCHOOL ATTENDANCE STATISTICS BY DISTRICT, 2016-17

COUNTY	DISTRICT	DIST CODE	TYPE CODE	TOTAL DAYS ATTENDANCE	TOTAL DAYS ABSENCE	% OF ATTENDANCE
069	Morgan					
	Franklin CUSD 1	0010	26	43,472	2,401	94.77%
	Waverly CUSD 6	0060	26	53,677	3,257	94.28%
	Meredosia-Chambersburg CUSD 11	0110	26	29,355	2,321	92.67%
	Triopia CUSD 27	0270	26	55,149	2,396	95.84%
	Jacksonville SD 117	1170	22	505,593	37,366	93.12%
	COUNTY TOTAL			687,246	47,741	94.13%
070	Moultrie					
	Sullivan CUSD 300	3000	26	176,016	7,867	95.72%
	Okaw Valley CUSD 302	3020	26	80,574	4,431	94.79%
	COUNTY TOTAL			256,590	12,298	95.25%
071	Ogle					
	Kings Cons SD 144	1440	03	12,112	469	96.27%
	Creston CCSD 161	1610	04	15,762	899	94.60%
	Rochelle Twp HSD 212	2120	17	157,326	6,805	95.85%
	Oregon CUSD 220	2200	26	220,944	13,500	94.24%
	Forrestville Valley CUSD 221	2210	26	135,359	6,780	95.23%
	Polo CUSD 222	2220	26	91,251	3,944	95.86%
	Meridian CUSD 223	2230	26	275,867	14,076	95.15%
	Byron CUSD 226	2260	26	237,135	12,431	95.02%
	Rochelle CCSD 231	2310	04	251,158	11,154	95.75%
	Eswood CCSD 269	2690	04	13,778	582	95.95%
	COUNTY TOTAL			1,410,692	70,640	95.39%

ILLINOIS PUBLIC SCHOOL ATTENDANCE STATISTICS BY DISTRICT, 2016-17

COUNTY	DISTRICT	DIST CODE	TYPE CODE	TOTAL DAYS ATTENDANCE	TOTAL DAYS ABSENCE	% OF ATTENDANCE
072	Peoria					
	Pleasant Valley SD 62	0620	02	77,733	5,204	93.73%
	Norwood ESD 63	0630	02	63,863	4,033	94.06%
	Bartonville SD 66	0660	02	36,431	1,969	94.87%
	Oak Grove SD 68	0680	02	49,181	2,390	95.37%
	Pleasant Hill SD 69	0690	02	35,691	2,079	94.50%
	Monroe SD 70	0700	02	49,205	2,047	96.01%
	Peoria SD 150	1500	25	1,933,534	178,975	91.53%
	Farmington Central CUSD 265	2650	26	208,937	11,926	94.60%
	Brimfield CUSD 309	3090	26	111,842	5,836	95.04%
	Limestone CHSD 310	3100	16	157,581	13,097	92.33%
	Limestone Walters CCSD 316	3160	04	32,096	1,563	95.36%
	Il Valley Central USD 321	3210	26	318,444	17,686	94.74%
	Elmwood CUSD 322	3220	26	109,577	4,665	95.92%
	Dunlap CUSD 323	3230	26	742,526	34,838	95.52%
	Peoria Heights CUSD 325	3250	26	130,853	9,482	93.24%
	Princeville CUSD 326	3260	26	115,019	5,165	95.70%
	Illini Bluffs CUSD 327	3270	26	516,380	6,651	98.73%
	Hollis Cons SD 328	3280	03	26,294	1,147	95.82%
	COUNTY TOTAL			4,715,187	308,753	94.84%
073	Perry					
	Tamaroa School Dist 5	0050	02	18,795	870	95.58%
	Pinckneyville SD 50	0500	02	489,061	4,071	99.17%
	Pinckneyville CHSD 101	1010	16	68,118	2,931	95.87%

ILLINOIS PUBLIC SCHOOL ATTENDANCE STATISTICS BY DISTRICT, 2016-17

COUNTY	DISTRICT	DIST CODE	TYPE CODE	TOTAL DAYS ATTENDANCE	TOTAL DAYS ABSENCE	% OF ATTENDANCE
	CCSD 204	2040	04	25,506	902	96.58%
	Duquoin CUSD 300	3000	26	225,815	14,804	93.85%
	COUNTY TOTAL			827,295	23,578	96.21%
074	Piatt					
	Bement CUSD 5	0050	26	47,555	2,494	95.02%
	Monticello CUSD 25	0250	26	250,223	12,742	95.15%
	Deland-Weldon CUSD 57	0570	26	31,640	1,904	94.32%
	Cerro Gordo CUSD 100	1000	26	84,013	4,080	95.37%
	COUNTY TOTAL			413,431	21,220	94.97%
075	Pike					
	Pleasant Hill CUSD 3	0030	26	44,095	2,710	94.21%
	Griggsville-Perry CUSD 4	0040	26	63,376	3,258	95.11%
	Pikeland CUSD 10	0100	26	194,573	11,164	94.57%
	Western CUSD 12	0120	26	79,922	4,726	94.42%
	COUNTY TOTAL			381,966	21,858	94.58%
076	Pope					
	Pope Co CUD 1	0010	26	80,910	5,431	93.71%
	COUNTY TOTAL			80,910	5,431	93.71%
077	Pulaski					
	Century CUSD 100	1000	26	60,514	4,841	92.59%

ILLINOIS PUBLIC SCHOOL ATTENDANCE STATISTICS BY DISTRICT, 2016-17

COUNTY	DISTRICT	DIST CODE	TYPE CODE	TOTAL DAYS ATTENDANCE	TOTAL DAYS ABSENCE	% OF ATTENDANCE
	Meridian CUSD 101	1010	26	72,232	5,629	92.77%
	COUNTY TOTAL			132,746	10,470	92.68%
078 Putnam	Putnam County CUSD 535	5350	26	121,801	6,348	95.05%
	COUNTY TOTAL			121,801	6,348	95.05%
079 Randolph	Coulterville USD 1	0010	22	33,879	1,760	95.06%
	Red Bud CUSD 132	1320	26	158,650	7,407	95.54%
	Prairie Du Rocher CCSD 134	1340	04	23,484	1,551	93.80%
	Steeleville CUSD 138	1380	26	74,060	3,932	94.96%
	Chester CUSD 139	1390	26	145,854	8,602	94.43%
	Sparta CUSD 140	1400	26	186,484	15,120	92.50%
	COUNTY TOTAL			622,411	38,372	94.38%
080 Richland	Richland County CUSD 1	0010	26	357,550	22,114	94.18%
	COUNTY TOTAL			357,550	22,114	94.18%
081 Rock Island	Hampton SD 29	0290	02	36,713	1,241	96.73%
	United Twp HSD 30	0300	17	259,197	22,187	92.12%
	Silvis SD 34	0340	02	100,732	6,546	93.90%

ILLINOIS PUBLIC SCHOOL ATTENDANCE STATISTICS BY DISTRICT, 2016-17

COUNTY	DISTRICT	DIST CODE	TYPE CODE	TOTAL DAYS ATTENDANCE	TOTAL DAYS ABSENCE	% OF ATTENDANCE
	Carbon Cliff-Barstow SD 36	0360	02	45,900	3,021	93.82%
	East Moline SD 37	0370	02	426,595	29,980	93.43%
	Moline-Coal Valley CUSD 40	0400	22	1,102,198	70,416	93.99%
	Rock Island SD 41	0410	25	961,662	70,420	93.18%
	Riverdale CUSD 100	1000	26	181,883	8,811	95.38%
	Sherrard CUSD 200	2000	26	226,470	18,256	92.54%
	Rockridge CUSD 300	3000	26	182,691	8,477	95.57%
	COUNTY TOTAL			3,524,041	239,355	94.07%
082	Saint Clair					
	Lebanon CUSD 9	0090	26	100,195	5,721	94.60%
	Mascoutah CUD 19	0190	26	617,380	27,720	95.70%
	St Libory Cons SD 30	0300	03	14,775	467	96.94%
	Marissa CUSD 40	0400	26	89,823	5,574	94.16%
	New Athens CUSD 60	0600	26	77,122	3,971	95.10%
	Freeburg CCSD 70	0700	04	125,112	4,983	96.17%
	Freeburg CHSD 77	0770	16	109,140	4,815	95.77%
	Shiloh Village SD 85	0850	02	90,095	4,414	95.33%
	O Fallon CCSD 90	0900	04	584,538	25,592	95.81%
	Central SD 104	1040	02	91,068	5,986	93.83%
	Pontiac-W Holliday SD 105	1050	02	106,885	4,672	95.81%
	Grant CCSD 110	1100	04	93,988	5,645	94.33%
	Wolf Branch SD 113	1130	02	128,127	5,161	96.13%
	Whiteside SD 115	1150	02	203,729	10,370	95.16%
	High Mount SD 116	1160	02	68,635	3,579	95.04%
	Belleville SD 118	1180	02	583,465	33,869	94.51%
	Belle Valley SD 119	1190	02	166,101	8,161	95.32%

ILLINOIS PUBLIC SCHOOL ATTENDANCE STATISTICS BY DISTRICT, 2016-17

COUNTY	DISTRICT	DIST CODE	TYPE CODE	TOTAL DAYS ATTENDANCE	TOTAL DAYS ABSENCE	% OF ATTENDANCE
	Smithton CCSD 130	1300	04	87,793	3,149	96.54%
	Millstadt CCSD 160	1600	04	122,755	4,967	96.11%
	Harmony Emge SD 175	1750	02	127,118	6,916	94.84%
	Signal Hill SD 181	1810	02	55,360	2,670	95.40%
	Cahokia CUSD 187	1870	26	528,758	56,043	90.42%
	Brooklyn UD 188	1880	22	17,766	1,988	89.94%
	East St Louis SD 189	1890	22	765,010	128,980	85.57%
	Dupo CUSD 196	1960	26	163,197	10,448	93.98%
	Belleville Twp HSD 201	2010	17	723,872	52,165	93.28%
	O Fallon Twp HSD 203	2030	17	388,062	22,800	94.45%
	COUNTY TOTAL			6,229,869	450,826	94.45%
083	Saline					
	Galatia CUSD 1	0010	26	71,894	4,313	94.34%
	Carrier Mills-Stonefort CUSD 2	0020	26	67,373	4,299	94.00%
	Harrisburg CUSD 3	0030	26	305,508	23,340	92.90%
	Eldorado CUSD 4	0040	26	172,388	12,919	93.03%
	COUNTY TOTAL			617,163	44,871	93.57%
084	Sangamon					
	Tri City CUSD 1	0010	26	90,522	3,817	95.95%
	Ball Chatham CUSD 5	0050	26	761,210	37,980	95.25%
	Pleasant Plains CUSD 8	0080	26	207,916	11,381	94.81%
	Auburn CUSD 10	0100	26	202,877	10,763	94.96%
	Pawnee CUSD 11	0110	26	101,619	4,688	95.59%
	Riverton CUSD 14	0140	26	224,866	14,961	93.76%

ILLINOIS PUBLIC SCHOOL ATTENDANCE STATISTICS BY DISTRICT, 2016-17

COUNTY	DISTRICT	DIST CODE	TYPE CODE	TOTAL DAYS ATTENDANCE	TOTAL DAYS ABSENCE	% OF ATTENDANCE
	Williamsville CUSD 15	0150	26	246,098	10,384	95.95%
	New Berlin CUSD 16	0160	26	141,773	6,349	95.71%
	Springfield SD 186	1860	25	2,214,646	184,728	92.30%
	Rochester CUSD 3A	003A	26	374,146	17,025	95.65%
	COUNTY TOTAL			4,565,673	302,076	94.99%
085	Schuyler					
	Schuyler-Industry CUSD 5	0050	26	170,257	9,445	94.74%
	COUNTY TOTAL			170,257	9,445	94.74%
086	Scott					
	Winchester CUSD 1	0010	26	97,207	5,474	94.67%
	Scott-Morgan CUSD 2	0020	26	31,801	1,908	94.34%
	COUNTY TOTAL			129,008	7,382	94.50%
087	Shelby					
	Windsor CUSD 1	0010	26	53,233	3,250	94.25%
	Shelbyville CUSD 4	0040	26	186,024	10,216	94.79%
	Central A & M CUD 21	0210	26	118,584	5,548	95.53%
	Cowden-Herrick CUSD 3A	003A	26	58,361	3,790	93.90%
	Stewardson-Strasburg CUD 5A	005A	26	57,883	2,311	96.16%
	COUNTY TOTAL			474,085	25,115	94.93%
088	Stark					

ILLINOIS PUBLIC SCHOOL ATTENDANCE STATISTICS BY DISTRICT, 2016-17

COUNTY	DISTRICT	DIST CODE	TYPE CODE	TOTAL DAYS ATTENDANCE	TOTAL DAYS ABSENCE	% OF ATTENDANCE
	Bradford CUSD 1	0010	26	26,629	1,871	93.44%
	Stark County CUSD 100	1000	26	112,619	7,594	93.68%
	COUNTY TOTAL			139,248	9,465	93.56%
089	Stephenson					
	Freeport SD 145	1450	22	613,254	46,114	93.01%
	Pearl City CUSD 200	2000	26	69,228	2,868	96.02%
	Dakota CUSD 201	2010	26	131,381	5,903	95.70%
	Lena Winslow CUSD 202	2020	26	131,430	6,052	95.60%
	Orangeville CUSD 203	2030	26	53,948	2,716	95.21%
	COUNTY TOTAL			999,241	63,653	95.11%
090	Tazewell					
	District 50 Schools	0500	02	122,407	6,962	94.62%
	Central SD 51	0510	02	218,042	9,659	95.76%
	Washington SD 52	0520	02	157,591	6,782	95.87%
	Creve Coeur SD 76	0760	02	103,750	6,436	94.16%
	Robein SD 85	0850	02	25,262	1,021	96.12%
	East Peoria SD 86	0860	02	256,622	15,242	94.39%
	Rankin CSD 98	0980	02	36,428	1,694	95.56%
	N Pekin & Marquette Hght SD 102	1020	02	88,890	4,432	95.25%
	Pekin PSD 108	1080	02	558,948	35,310	94.06%
	South Pekin SD 137	1370	02	35,816	2,577	93.29%
	Pekin CSD 303	3030	16	289,372	32,335	89.95%
	Washington CHSD 308	3080	16	208,350	13,262	94.02%
	East Peoria CHSD 309	3090	16	156,021	16,973	90.19%

ILLINOIS PUBLIC SCHOOL ATTENDANCE STATISTICS BY DISTRICT, 2016-17

COUNTY	DISTRICT	DIST CODE	TYPE CODE	TOTAL DAYS ATTENDANCE	TOTAL DAYS ABSENCE	% OF ATTENDANCE
	Spring Lake CCSD 606	6060	04	7,896	380	95.41%
	Deer Creek-Mackinaw CUSD 701	7010	26	172,181	7,728	95.70%
	Tremont CUSD 702	7020	26	156,151	7,142	95.63%
	Delavan CUSD 703	7030	26	75,569	3,257	95.87%
	Morton CUSD 709	7090	26	469,613	29,689	94.05%
	COUNTY TOTAL			3,138,909	200,881	94.44%
091	Union					
	Lick Creek CCSD 16	0160	04	21,336	1,004	95.51%
	Cobden SUD 17	0170	22	91,286	2,789	97.04%
	Anna CCSD 37	0370	04	110,594	5,668	95.12%
	County of Union Sch Dist No43	0430	04	75,984	4,809	94.05%
	Dongola USD 66	0660	22	38,452	3,144	92.44%
	Anna Jonesboro CHSD 81	0810	16	81,832	3,436	95.97%
	Shawnee CUSD 84	0840	26	47,884	3,368	93.43%
	COUNTY TOTAL			467,368	24,218	94.79%
092	Vermilion					
	Bismarck Henning CUSD	0010	26	149,303	5,691	96.33%
	Westville CUSD 2	0020	26	201,385	13,053	93.91%
	Georgetown-Ridge Farm CUD 4	0040	26	153,953	11,869	92.84%
	Rossville-Alvin CUSD 7	0070	26	49,341	2,650	94.90%
	Potomac CUSD 10	0100	26	23,405	834	96.56%
	Hoopeston Area CUSD 11	0110	26	195,400	14,903	92.91%
	Armstrong-Ellis Cons SD 61	0610	03	12,042	529	95.79%
	Oakwood CUSD 76	0760	26	157,141	8,335	94.96%

ILLINOIS PUBLIC SCHOOL ATTENDANCE STATISTICS BY DISTRICT, 2016-17

COUNTY	DISTRICT	DIST CODE	TYPE CODE	TOTAL DAYS ATTENDANCE	TOTAL DAYS ABSENCE	% OF ATTENDANCE
	Danville CCSD 118	1180	24	876,161	76,075	92.01%
	Armstrong Twp HSD 225	2250	17	22,295	1,344	94.31%
	Salt Fork CUSD 512	5120	26	141,537	6,600	95.54%
	COUNTY TOTAL			1,981,963	141,883	94.55%
093	Wabash					
	Allendale CCSD 17	0170	24	20,499	858	95.98%
	Wabash CUSD 348	3480	26	232,216	12,094	95.05%
	COUNTY TOTAL			252,715	12,952	95.52%
094	Warren					
	Monmouth-Roseville CUSD 238	2380	26	269,797	16,337	94.29%
	United CUSD 304	3040	26	149,342	7,999	94.92%
	COUNTY TOTAL			419,139	24,336	94.60%
095	Washington					
	Oakdale CCSD 1	0010	04	12,861	652	95.18%
	West Washington Co CUD 10	0100	26	89,552	3,528	96.21%
	Irvington CCSD 11	0110	04	10,999	549	95.25%
	Ashley CCSD 15	0150	04	23,505	1,094	95.55%
	Nashville CCSD 49	0490	04	85,533	3,750	95.80%
	Nashville CHSD 99	0990	16	67,682	3,114	95.60%
	COUNTY TOTAL			290,132	12,687	95.60%

ILLINOIS PUBLIC SCHOOL ATTENDANCE STATISTICS BY DISTRICT, 2016-17

COUNTY	DISTRICT	DIST CODE	TYPE CODE	TOTAL DAYS ATTENDANCE	TOTAL DAYS ABSENCE	% OF ATTENDANCE
096	Wayne					
	New Hope CCSD 6	0060	04	29,688	1,248	95.97%
	Geff CCSD 14	0140	04	16,517	672	96.09%
	Jasper CCSD 17	0170	04	26,723	1,244	95.55%
	Wayne City CUSD 100	1000	26	85,612	3,972	95.57%
	Fairfield PSD 112	1120	04	101,271	5,304	95.02%
	North Wayne CUSD 200	2000	26	65,074	2,679	96.05%
	Fairfield Comm H S Dist 225	2250	16	67,731	5,181	92.89%
	COUNTY TOTAL			392,616	20,300	95.31%
097	White					
	Grayville CUSD 1	0010	26	46,073	2,825	94.22%
	Norris City-Omaha-Enfield CUSD 3	0030	26	109,493	6,725	94.21%
	Carmi-White County CUSD 5	0050	26	217,068	12,873	94.40%
	COUNTY TOTAL			372,634	22,423	94.28%
098	Whiteside					
	Erie CUSD 1	0010	26	96,741	4,796	95.28%
	River Bend CUSD 2	0020	26	151,503	7,170	95.48%
	Prophetstown-Lyndon-Tampico CUSD3	0030	26	125,561	7,917	94.07%
	Sterling CUSD 5	0050	26	501,632	35,614	93.37%
	Morrison CUSD 6	0060	26	160,179	8,369	95.03%
	Rock Falls ESD 13	0130	02	154,042	8,435	94.81%
	East Coloma - Nelson CESD 20	0200	02	44,433	2,315	95.05%
	Montmorency CCSD 145	1450	04	45,084	2,570	94.61%
	Rock Falls Twp HSD 301	3010	17	103,998	5,943	94.59%

ILLINOIS PUBLIC SCHOOL ATTENDANCE STATISTICS BY DISTRICT, 2016-17

COUNTY	DISTRICT	DIST CODE	TYPE CODE	TOTAL DAYS ATTENDANCE	TOTAL DAYS ABSENCE	% OF ATTENDANCE
	COUNTY TOTAL			1,383,173	83,129	94.70%
099 Will	Channahon SD 17	0170	02	197,179	8,881	95.69%
	Union SD 81	0810	02	16,974	888	95.03%
	Rockdale SD 84	0840	02	46,979	2,643	94.67%
	Joliet PSD 86	0860	05	1,755,973	110,734	94.07%
	Chaney-Monge SD 88	0880	02	81,453	4,789	94.45%
	Fairmont SD 89	0890	02	45,348	2,328	95.12%
	Taft SD 90	0900	02	51,142	2,769	94.86%
	Lockport SD 91	0910	02	96,504	5,274	94.82%
	Will County SD 92	0920	02	261,733	11,829	95.68%
	Manhattan SD 114	1140	02	228,472	11,138	95.35%
	New Lenox SD 122	1220	02	842,429	37,373	95.75%
	Mokena SD 159	1590	02	225,506	9,933	95.78%
	Summit Hill SD 161	1610	02	497,876	22,277	95.72%
	Plainfield SD 202	2020	22	4,319,911	317,039	93.16%
	Elwood CCSD 203	2030	04	61,675	3,118	95.19%
	Joliet Twp HSD 204	2040	17	1,006,573	109,102	90.22%
	Lockport Twp HSD 205	2050	17	620,759	38,693	94.13%
	Lincoln Way CHSD 210	2100	16	1,108,928	58,683	94.97%
	Troy CCSD 30C	030C	04	672,342	36,762	94.82%
	Homer CCSD 33C	033C	04	602,469	30,139	95.24%
	Laraway CCSD 70C	070C	04	66,141	3,990	94.31%
	Richland GSD 88A	088A	02	127,697	6,065	95.47%
	Frankfort CCSD 157C	157C	04	398,090	17,982	95.68%
	Beecher CUSD 200U	200U	26	172,577	10,029	94.51%

ILLINOIS PUBLIC SCHOOL ATTENDANCE STATISTICS BY DISTRICT, 2016-17

COUNTY	DISTRICT	DIST CODE	TYPE CODE	TOTAL DAYS ATTENDANCE	TOTAL DAYS ABSENCE	% OF ATTENDANCE
	Crete Monee CUSD 201U	201U	26	764,802	51,756	93.66%
	Peotone CUSD 207U	207U	26	238,592	13,950	94.48%
	Wilmington CUSD 209U	209U	26	214,209	11,796	94.78%
	Reed Custer CUSD 255U	255U	26	232,456	10,581	95.65%
	Valley View CUSD 365U	365U	26	2,685,169	197,178	93.16%
	COUNTY TOTAL			17,639,958	1,147,719	94.70%
100	Williamson					
	Johnston City CUSD 1	0010	26	173,339	10,904	94.08%
	Marion CUSD 2	0020	26	619,107	40,942	93.80%
	Crab Orchard CUSD 3	0030	26	82,029	4,622	94.67%
	Herrin CUSD 4	0040	26	383,115	26,398	93.55%
	Cartersville CUSD 5	0050	26	341,565	19,575	94.58%
	COUNTY TOTAL			1,599,155	102,441	94.14%
101	Winnebago					
	Harlem UD 122	1220	22	1,010,826	71,167	93.42%
	Kinnikinnick CCSD 131	1310	04	275,807	13,003	95.50%
	Prairie Hill CCSD 133	1330	04	123,851	4,465	96.52%
	Shirland CCSD 134	1340	04	18,660	798	95.90%
	Rockton SD 140	1400	04	245,155	9,885	96.12%
	Rockford SD 205	2050	25	4,183,631	271,143	93.91%
	Hononegah CHD 207	2070	16	344,589	9,423	97.34%
	County of Winnebago SD 320	3200	26	153,621	8,971	94.48%
	Pecatonica CUSD 321	3210	26	143,108	5,665	96.19%
	Durand CUSD 322	3220	26	86,292	4,503	95.04%

ILLINOIS PUBLIC SCHOOL ATTENDANCE STATISTICS BY DISTRICT, 2016-17

COUNTY	DISTRICT	DIST CODE	TYPE CODE	TOTAL DAYS ATTENDANCE	TOTAL DAYS ABSENCE	% OF ATTENDANCE
	Winnebago CUSD 323	3230	26	222,570	9,128	96.06%
	COUNTY TOTAL			6,808,110	408,151	95.50%
102 Woodford	Metamora CCSD 1	0010	04	114,152	4,639	96.09%
	Riverview CCSD 2	0020	04	36,558	2,000	94.81%
	Fieldcrest CUSD 6	0060	26	163,077	10,215	94.11%
	El Paso-Gridley CUSD 11	0110	26	191,926	9,499	95.28%
	Lowpoint-Washburn CUSD 21	0210	26	54,636	3,192	94.48%
	Roanoke Benson CUSD 60	0600	26	81,058	3,419	95.95%
	Germantown Hills SD 69	0690	02	139,145	5,079	96.48%
	County of Woodford School	1220	17	158,779	9,258	94.49%
	Eureka CUD 140	1400	26	256,228	10,698	95.99%
	COUNTY TOTAL			1,195,559	57,999	95.30%
	STATE TOTAL			312,801,624	19,972,340	94.58%

ILLINOIS PUBLIC SCHOOL BUILDINGS CONSTRUCTED IN 2017 BY COUNTY, DISTRICT, AND SCHOOL

COUNTY	DISTRICT NAME	SCHOOL NAME	BUILDINGS	ADDITIONS
Alxndr/Jcksn/Pulsk/Prry/Union ROE*	--	Five County Regional Alternative	1	0
	DISTRICT TOTAL		1	0
Adams	Quincy SD 172	Quincy Sr High School	0	1
	DISTRICT TOTAL		0	1
COUNTY TOTAL			0	1
Champaign	Fisher CUSD 1	Fisher Grade School	1	0
	DISTRICT TOTAL		1	0
Champaign	Rantoul Township HSD 193	Rantoul Twp High School	1	0
	DISTRICT TOTAL		1	0
COUNTY TOTAL			2	0
Christian	Taylorville CUSD 3	Stonington Elem School	1	0
	DISTRICT TOTAL		1	0
COUNTY TOTAL			1	0
Cook	Arlington Heights SD 25	Ivy Hill Elem School	0	12
Cook	Arlington Heights SD 25	Olive-Mary Stitt School	0	2
	DISTRICT TOTAL		0	14
Cook	Cicero SD 99	District 99 Early Childhood Center	1	0
Cook	Cicero SD 99	Warren Park School	1	0
	DISTRICT TOTAL		2	0
Cook	Hoover-Schrum Memorial SD 157	Schrum Memorial School	1	0
	DISTRICT TOTAL		1	0
Cook	Lansing SD 158	Memorial Jr High School	1	0
	DISTRICT TOTAL		1	0
Cook	New Trier Twp HSD 203	New Trier Township H S Winnetka	0	1
	DISTRICT TOTAL		0	1
Cook	North Palos SD 117	H H Conrady Jr High School	0	1
	DISTRICT TOTAL		0	1
Cook	Park Forest SD 163	Barack Obama Sch of Leadership and STEM	0	1
	DISTRICT TOTAL		0	1
Cook	Schiller Park SD 81	John F Kennedy Elem School	0	1
	DISTRICT TOTAL		0	1
Cook	Steger SD 194	Steger Intermediate Center	0	1
	DISTRICT TOTAL		0	1

COUNTY	DISTRICT NAME	SCHOOL NAME	BUILDINGS	ADDITIONS
Cook	Township HSD 214	Prospect High School	0	1
	DISTRICT TOTAL		0	1
COUNTY TOTAL			4	20
Dekalb	Indian Creek CUSD 425	Indian Creek Elementary School	0	1
	DISTRICT TOTAL		0	1
COUNTY TOTAL			0	1
Dupage	Butler SD 53	Butler Junior High School	0	1
	DISTRICT TOTAL		0	1
Dupage	CCSD 93	Roy De Shane Elementary School	1	0
	DISTRICT TOTAL		1	0
Dupage	CUSD 201	J T Manning Elem School	0	1
	DISTRICT TOTAL		0	1
Dupage	Glenbard Twp HSD 87	Glenbard East High School	0	1
Dupage	Glenbard Twp HSD 87	Glenbard North High School	0	1
Dupage	Glenbard Twp HSD 87	Glenbard West High School	0	1
Dupage	Glenbard Twp HSD 87	Glenbard South High School	0	1
	DISTRICT TOTAL		0	4
Dupage	Naperville CUSD 203	Maplebrook Elem School	0	1
Dupage	Naperville CUSD 203	Scott Elementary School	0	1
	DISTRICT TOTAL		0	2
COUNTY TOTAL			1	8
Effingham	Effingham CUSD 40	Effingham High School	1	0
	DISTRICT TOTAL		1	0
COUNTY TOTAL			1	0
Franklin	Benton CCSD 47	Benton Grade Sch 5-8	0	1
	DISTRICT TOTAL		0	1
COUNTY TOTAL			0	1
Henry	Geneseo CUSD 228	Millikin Elem School	0	1
	DISTRICT TOTAL		0	1
COUNTY TOTAL			0	1

COUNTY	DISTRICT NAME	SCHOOL NAME	BUILDINGS	ADDITIONS
Jefferson	Grand Prairie CCSD 6	Grand Prairie Elem School	1	0
	DISTRICT TOTAL		1	0
Jefferson	Mt Vernon Twp HSD 201	Mount Vernon High School	1	0
	DISTRICT TOTAL		1	0
COUNTY TOTAL			2	0
Jo Daviess	Stockton CUSD 206	Stockton Middle School	1	0
	DISTRICT TOTAL		1	0
COUNTY TOTAL			1	0
Kane	Kaneland CUSD 302	Kaneland Harter Middle School	1	0
	DISTRICT TOTAL		1	0
COUNTY TOTAL			1	0
La Salle	Grand Ridge CCSD 95	Grand Ridge School	0	1
	DISTRICT TOTAL		0	1
COUNTY TOTAL			0	1
Lake	Aptakisic-Tripp CCSD 102	Meridian School	1	0
	DISTRICT TOTAL		1	0
Lake	Libertyville SD 70	Copeland Manor Elem School	0	1
	DISTRICT TOTAL		0	1
Lake	Mundelein Cons HSD 120	Mundelein Cons High School	0	1
	DISTRICT TOTAL		0	1
Lake	Mundelein ESD 75	Washington Elem School	0	1
	DISTRICT TOTAL		0	1
Lake	Round Lake CUSD 116	Raymond Ellis Elem School	0	1
Lake	Round Lake CUSD 116	Magee Middle School	1	0
	DISTRICT TOTAL		1	1
Lake	Twp HSD 113	Deerfield High School	0	1
Lake	Twp HSD 113	Highland Park High School	0	1
	DISTRICT TOTAL		0	2
COUNTY TOTAL			2	6
Logan	Lincoln CHSD 404	Lincoln Comm High School	1	0
	DISTRICT TOTAL		1	0
COUNTY TOTAL			1	0

COUNTY	DISTRICT NAME	SCHOOL NAME	BUILDINGS	ADDITIONS
Madison	Granite City CUSD 9	Prather Elementary School	1	0
	DISTRICT TOTAL		1	0
COUNTY TOTAL			1	0
Marion	South Central CUD 401	South Central Elementary-Kinmundy	0	1
	DISTRICT TOTAL		0	1
COUNTY TOTAL			0	1
Massac	Massac UD 1	Metropolis Elem School	1	1
Massac	Massac UD 1	Brookport Elementary School	1	0
	DISTRICT TOTAL		2	1
COUNTY TOTAL			2	1
McHenry	Johnsburg CUSD 12	Johnsburg High School	0	1
McHenry	Johnsburg CUSD 12	Johnsburg Jr High School	0	1
	DISTRICT TOTAL		0	2
McHenry	McHenry CCSD 15	Edgebrook Elem School	0	1
McHenry	McHenry CCSD 15	Valley View Elem School	0	2
McHenry	McHenry CCSD 15	Riverwood Elementary School	0	1
	DISTRICT TOTAL		0	4
McHenry	Riley CCSD 18	Riley Comm Cons School	0	1
	DISTRICT TOTAL		0	1
COUNTY TOTAL			0	7
Monroe	Valmeyer CUSD 3	Valmeyer Jr High	1	0
Monroe	Valmeyer CUSD 3	Valmeyer Elementary School	1	0
	DISTRICT TOTAL		2	0
COUNTY TOTAL			2	0
Morgan	Jacksonville SD 117	Jacksonville Middle School	0	1
Morgan	Jacksonville SD 117	Crossroad Learning Center	1	0
	DISTRICT TOTAL		1	1
COUNTY TOTAL			1	1
Peoria	Illini Bluffs CUSD 327	Illini Bluffs Elementary School	1	0
	DISTRICT TOTAL		1	0

COUNTY	DISTRICT NAME	SCHOOL NAME	BUILDINGS	ADDITIONS
Peoria	Oak Grove SD 68	Oak Grove West School	0	1
	DISTRICT TOTAL		0	1
Peoria	Princeville CUSD 326	Princeville High School	0	2
	DISTRICT TOTAL		0	2
COUNTY TOTAL			1	3
Randolph	Sparta CUSD 140	Sparta Lincoln School	0	1
	DISTRICT TOTAL		0	1
COUNTY TOTAL			0	1
Saline	Galatia CUSD 1	Galatia Grade School Annex	1	0
Saline	Galatia CUSD 1	Galatia Elem School	0	1
	DISTRICT TOTAL		1	1
COUNTY TOTAL			1	1
Tazewell	Morton CUSD 709	Lincoln Elem School	0	1
Tazewell	Morton CUSD 709	Lettie Brown Elementary School	0	1
	DISTRICT TOTAL		0	2
COUNTY TOTAL			0	2
Wayne	North Wayne CUSD 200	Cisne High School	1	0
	DISTRICT TOTAL		1	0
Wayne	Wayne City CUSD 100	Wayne City High School	1	0
Wayne	Wayne City CUSD 100	Wayne City Attendance Center	1	0
	DISTRICT TOTAL		2	0
COUNTY TOTAL			3	0
Will	Channahon SD 17	N B Galloway Elem School	0	1
	DISTRICT TOTAL		0	1
Will	Crete Monee CUSD 201U	Crete-Monee Middle School	0	1
	DISTRICT TOTAL		0	1
COUNTY TOTAL			0	2
Williamson	Marion CUSD 2	Marion High School	0	1
	DISTRICT TOTAL		0	1
COUNTY TOTAL			0	1

COUNTY	DISTRICT NAME	SCHOOL NAME	BUILDINGS	ADDITIONS
Winnebago	Rockford SD 205	Brookview Elem School	0	1
Winnebago	Rockford SD 205	Gregory Elem School	0	1
Winnebago	Rockford SD 205	Swan Hillman Elem School	0	1
Winnebago	Rockford SD 205	Riverdahl Elem School	0	1
Winnebago	Rockford SD 205	R K Welsh Elem School	0	1
Winnebago	Rockford SD 205	West View Elem School	0	1
Winnebago	Rockford SD 205	Whitehead Elem School	0	1
Winnebago	Rockford SD 205	Montessori Elementary School	0	1
		DISTRICT TOTAL	0	8
COUNTY TOTAL			0	8
Woodford	Germantown Hills SD 69	Germantown Hills Middle School	0	1
		DISTRICT TOTAL	0	1
COUNTY TOTAL			0	1
STATE TOTAL			28	68

* Regional programs cover more than one district or county.

DATA SOURCE : END OF YEAR REPORT

ILLINOIS PUBLIC SCHOOL ENROLLMENT BY GRADE LEVEL FOR SELECTED YEARS 2008-09 TO 2016-17

GRADE LEVEL	2008-09	2009-10	2010-11**	2011-12**	2012-13**	2013-14	2014-15	2015-16	2016-17
PREKINDERGARTEN	71,441	70,902	67,566	57,837	59,067	63,457	51,222	54,021	49,243
PRE-K BILINGUAL	2,460	3,224	2,883	11,190	12,654	***	13,164	13,272	14,975
PRE-K SPECIAL ED	18,553	17,886	18,200	17,343	18,246	***	18,707	19,224	23,411
KINDERGARTEN	146,924	148,029	145,734	145,298	147,309	145,089	139,672	135,817	134,602
FIRST GRADE	152,677	152,246	153,437	151,017	150,242	152,829	149,044	144,277	140,414
SECOND GRADE	153,747	151,890	151,287	153,226	150,364	149,942	151,317	148,921	144,504
THIRD GRADE	156,512	155,321	153,516	153,440	154,271	151,700	150,548	152,658	150,399
FOURTH GRADE	152,736	154,200	153,301	151,475	151,466	152,702	148,738	148,966	151,864
FIFTH GRADE	152,820	152,452	154,241	153,523	151,544	151,315	151,387	148,837	149,313
SIXTH GRADE	154,685	154,144	153,175	154,911	154,033	152,088	151,512	152,213	149,664
SEVENTH GRADE	155,433	154,117	153,981	152,903	155,147	153,844	150,129	150,545	151,438
EIGHTH GRADE	158,700	154,558	153,986	153,497	152,328	154,459	152,383	149,705	150,214
ELEMENTARY TOTAL	1,476,688	1,468,969	1,461,307	1,455,660	1,456,671	1,427,425	1,427,823	1,418,456	1,410,041
GRADE LEVEL	2008-09	2009-10	2010-11**	2011-12**	2012-13**	2013-14	2014-15	2015-16	2016-17
NINTH GRADE	177,271	175,760	169,759	167,463	165,579	164,853	166,536	162,956	159,091
TENTH GRADE	167,368	169,731	169,417	164,155	161,195	158,440	159,762	160,285	157,232
ELEVENTH GRADE	144,822	146,021	151,059	155,817	152,462	151,618	151,039	149,982	149,425
TWELVTH GRADE	145,983	145,298	146,603	144,533	145,824	144,521	148,750	149,206	147,035
SECONDARY TOTAL	635,444	636,810	636,838	631,968	625,060	619,432	626,087	622,429	612,783
OVERALL TOTAL	2,112,132	2,105,779	2,098,145	2,087,628	2,081,731	2,046,857	2,053,910	2,040,885	2,022,824

** 2010-2013 includes SIS data on public students in other sites.

*** Prekindergarten data consolidated to conform to Report Card definitions.

ILLINOIS PUBLIC SCHOOL ENROLLMENT, NUMBER OF GRADUATES, AND HIGH SCHOOL DROPOUTS BY COUNTY

County	Pre-K	PK-Bil	PK-SP	KIND	FIRST*	SECOND	THIRD	FOURTH	FIFTH	SIXTH	SEVENTH	EIGHTH	ELEM TOTAL	NINTH	TENTH	ELEVENTH	TWELFTH	SECON TOTAL	ENROLL TOTAL	LOW INCOME	SECON GRADS**	H.S. Dropouts**
Adams	515	1	181	711	700	721	678	745	740	717	698	672	7,079	782	749	710	735	2,976	10,055	5,297	615	41
Alexander	122	0	19	78	74	80	68	75	78	72	55	63	784	56	55	69	73	253	1,037	1,073	52	6
Bond	132	0	63	155	174	157	152	176	172	190	197	176	1,744	168	188	152	153	661	2,405	1,224	131	11
Boone	138	52	144	631	646	626	712	726	777	776	738	814	6,780	868	851	875	817	3,411	10,191	4,951	723	38
Brown	85	0	5	46	49	64	51	52	54	64	62	60	592	47	53	55	40	195	787	668	37	4
Bureau	317	39	81	341	330	353	354	364	396	351	410	412	3,748	442	448	354	345	1,589	5,337	2,557	275	38
Calhoun	5	0	3	60	44	44	37	53	46	48	38	46	424	43	56	54	52	205	629	279	50	3
Carroll	157	1	30	163	136	150	168	146	175	157	156	175	1,614	203	181	182	156	722	2,336	1,106	147	9
Cass	117	95	37	167	155	163	185	181	155	190	177	169	1,791	189	173	172	123	657	2,448	1,721	125	7
Champaign	908	155	354	2,041	2,041	2,013	2,114	2,090	2,015	1,945	1,830	1,771	19,277	2,152	1,909	1,721	1,649	7,431	26,708	14,209	1,431	87
Christian	277	2	84	325	325	334	353	366	363	405	366	375	3,575	402	394	374	363	1,533	5,108	2,761	332	29
Clark	115	0	92	214	196	188	191	200	200	208	188	211	2,003	207	227	197	212	843	2,846	1,538	201	15
Clay	183	0	36	171	195	167	180	175	176	196	167	180	1,826	155	181	151	152	639	2,465	1,289	138	10
Clinton	230	10	133	422	425	398	400	445	404	399	423	432	4,121	321	350	344	309	1,324	5,445	1,771	284	13
Coles	253	0	134	485	478	521	554	517	506	486	527	517	4,978	543	566	549	680	2,338	7,316	3,962	453	36
Cook	24,454	11,126	9,862	52,623	55,279	57,245	60,130	59,596	57,512	57,494	57,438	57,065	559,824	60,603	62,303	58,068	56,950	237,924	797,748	514,456	46,591	2,887
Crawford	164	0	98	217	189	212	192	193	244	210	215	212	2,146	218	222	219	213	872	3,018	1,389	194	18
Cumberland	65	0	28	117	134	120	121	127	140	128	125	124	1,229	130	124	117	115	486	1,715	751	114	6
Dekalb	268	62	257	1,300	1,302	1,316	1,246	1,299	1,223	1,331	1,220	1,290	12,114	1,405	1,393	1,345	1,460	5,603	17,717	7,475	1,168	42
Dewitt	148	3	55	200	172	214	210	206	203	177	227	216	2,031	223	228	226	191	868	2,899	1,401	169	13
Douglas	142	23	78	252	279	270	279	298	231	301	280	296	2,729	285	278	233	241	1,037	3,766	1,521	242	8
Dupage	1,810	1,096	2,862	10,365	11,151	11,210	11,486	11,531	11,479	11,783	12,182	12,125	109,080	13,236	12,880	13,106	13,274	52,496	161,576	41,034	11,518	286
Edgar	185	0	67	204	209	201	228	224	216	221	239	209	2,203	251	222	246	203	922	3,125	1,579	197	12
Edwards	35	0	27	65	58	60	88	59	65	61	73	82	673	63	85	70	65	283	956	356	62	2
Effingham	12	0	122	399	423	413	371	392	431	403	381	395	3,742	378	403	374	412	1,567	5,309	2,063	403	23
Fayette	146	0	46	220	201	224	209	201	209	229	191	213	2,089	215	206	259	321	1,001	3,090	1,728	185	7
Ford	47	0	40	176	158	151	167	161	173	182	181	198	1,634	234	215	191	190	830	2,464	1,079	172	8
Franklin	471	0	87	478	463	451	468	504	441	487	526	477	4,853	562	494	444	450	1,950	6,803	3,274	394	45
Fulton	234	2	77	357	337	331	363	363	338	366	348	342	3,458	423	401	361	337	1,522	4,980	2,578	307	22
Gallatin	41	1	5	55	68	52	47	76	60	71	60	55	591	63	63	42	47	215	806	506	44	1
Greene	133	0	16	132	127	124	152	138	144	131	156	153	1,406	149	171	140	132	592	1,998	1,224	129	13
Grundy	238	27	298	963	938	970	1,006	984	964	953	968	1,016	9,325	1,150	1,166	1,086	1,074	4,476	13,801	3,322	1,003	27

Hamilton	57	0	34	86	99	97	83	91	105	89	111	102	954	108	102	88	89	387	1,341	719	85	2
Hancock	189	0	25	209	236	196	218	242	236	210	229	224	2,214	213	233	228	198	872	3,086	1,503	177	9
Hardin	18	0	9	53	41	48	45	61	44	40	37	48	444	43	44	53	33	173	617	361	33	1
Henderson	55	0	6	71	64	61	65	61	44	62	65	63	617	62	73	69	67	271	888	550	59	7
Henry	441	3	134	603	605	634	642	618	615	666	665	703	6,329	611	645	662	603	2,521	8,850	3,869	545	48
Iroquois	166	4	67	306	293	340	313	309	350	338	355	366	3,207	370	361	362	309	1,402	4,609	2,418	309	24
Jackson	445	32	122	564	575	614	597	538	544	501	562	565	5,659	603	600	568	528	2,299	7,958	4,584	434	21
Jasper	33	0	12	101	112	101	95	91	89	102	116	93	945	133	123	107	105	468	1,413	589	100	5
Jefferson	559	11	85	442	473	479	458	451	435	404	425	409	4,631	441	419	426	390	1,676	6,307	3,842	346	49
Jersey	128	0	76	191	188	178	177	170	181	175	171	185	1,820	269	184	200	213	866	2,686	1,366	195	16
Jo Daviess	217	6	53	217	249	226	232	260	233	263	262	248	2,466	249	257	295	257	1,058	3,524	1,287	206	4
Johnson	133	1	25	139	112	117	134	144	136	130	144	168	1,383	143	141	146	148	578	1,961	918	135	3
Kane	1,587	1,765	1,951	8,373	8,501	8,789	9,124	9,366	9,356	9,488	9,669	9,433	87,402	10,674	9,926	9,345	9,023	38,968	126,370	51,880	7,751	501
Kankakee	869	146	273	1,150	1,241	1,295	1,374	1,423	1,376	1,394	1,334	1,345	13,220	1,438	1,390	1,349	1,328	5,505	18,725	9,162	1,173	53
Kendall	322	134	483	1,821	1,938	2,014	2,085	2,165	2,174	2,212	2,220	2,146	19,714	2,077	2,085	1,999	1,999	8,160	27,874	4,339	1,841	36
Knox	331	42	94	566	533	564	551	571	561	561	608	596	5,578	637	649	555	568	2,409	7,987	4,495	504	37
La Salle	511	83	343	1,079	1,141	1,143	1,159	1,208	1,191	1,201	1,244	1,248	11,551	1,252	1,363	1,299	1,316	5,230	16,781	7,994	1,024	80
Lake	1,701	1,046	2,065	8,851	9,269	9,734	10,012	10,310	10,222	10,245	10,794	10,669	94,918	11,120	11,532	11,117	11,458	45,227	140,145	46,296	9,817	347
Lawrence	129	0	58	147	181	157	182	170	164	160	171	166	1,685	169	158	155	146	628	2,313	1,315	130	17
Lee	83	0	78	323	331	330	348	353	356	331	327	334	3,194	307	343	330	300	1,280	4,474	1,976	290	17
Livingston	410	1	204	429	422	437	464	461	491	472	460	466	4,717	520	512	481	486	1,999	6,716	2,984	430	34
Logan	54	0	67	232	220	246	262	263	227	257	270	255	2,353	349	278	338	274	1,239	3,592	1,711	205	16
Macon	745	3	267	1,344	1,329	1,314	1,277	1,263	1,265	1,212	1,325	1,233	12,577	1,550	1,218	1,038	923	4,729	17,306	8,366	925	56
Macoupin	475	0	160	555	579	583	639	638	604	655	678	669	6,235	701	683	622	626	2,632	8,867	4,537	570	49
Madison	1,254	40	750	2,936	3,048	3,047	3,057	3,186	3,041	3,093	3,175	3,241	29,868	3,333	3,268	3,113	3,110	12,824	42,692	19,770	2,630	222
Marion	304	0	201	559	503	491	537	544	518	494	464	453	5,068	590	585	561	517	2,253	7,321	4,394	437	43
Marshall	76	0	20	96	93	88	100	88	105	89	101	89	945	109	82	117	82	390	1,335	597	73	6
Mason	152	1	80	193	188	180	174	176	209	193	222	211	1,979	229	206	213	197	845	2,824	1,466	186	13
Massac	114	0	32	224	186	194	200	195	194	211	189	191	1,930	215	160	169	141	685	2,615	1,604	128	13
McDonough	195	9	58	252	255	253	249	252	236	258	277	294	2,588	298	269	265	256	1,088	3,676	1,893	222	18
McHenry	802	297	846	3,191	3,230	3,403	3,548	3,673	3,782	3,790	3,977	3,877	34,416	4,207	4,246	4,088	4,216	16,757	51,173	20,449	3,783	98
McLean	627	79	522	1,957	1,871	1,850	1,969	2,024	1,975	1,901	1,943	1,932	18,650	2,014	1,867	1,760	1,718	7,359	26,009	9,894	1,481	89
Menard	175	0	67	192	162	167	168	184	190	169	169	200	1,843	199	172	161	161	693	2,536	842	154	0
Mercer	60	0	25	86	107	97	107	121	97	114	85	110	1,009	97	107	102	95	401	1,410	600	91	2
Monroe	393	13	111	347	368	373	362	410	376	406	361	412	3,932	423	418	438	425	1,704	5,636	1,167	418	11
Montgomery	346	0	79	310	295	303	330	329	339	303	300	342	3,276	377	324	311	286	1,298	4,574	2,477	259	22
Morgan	272	20	62	321	313	366	392	365	355	368	384	381	3,599	415	362	344	357	1,478	5,077	2,693	290	40
Moultrie	30	0	30	115	129	104	117	148	125	123	116	137	1,174	123	124	140	115	502	1,676	779	107	2
Ogle	254	5	112	617	593	588	621	695	708	677	643	734	6,247	734	789	714	763	3,000	9,247	3,383	722	19
Peoria	1,056	44	608	2,264	2,255	2,363	2,307	2,247	2,347	2,223	2,168	2,227	22,109	2,535	2,494	2,175	1,953	9,157	31,266	16,309	1,609	167
Perry	97	0	37	186	165	208	180	204	236	223	233	235	2,004	218	212	243	191	864	2,868	1,427	160	16
Piatt	102	1	32	172	175	193	162	201	188	209	213	224	1,872	219	243	200	185	847	2,719	857	180	5

Pike	175	0	78	197	196	179	218	205	210	173	178	168	1,977	186	179	171	142	678	2,655	1,464	134	13
Pope	38	0	10	39	25	39	35	39	48	49	44	38	404	47	40	38	40	165	569	337	37	5
Pulaski	37	0	15	52	58	72	67	78	85	87	65	70	686	82	73	77	71	303	989	817	57	4
Putnam	62	3	20	45	58	49	56	69	62	65	56	58	603	68	78	81	61	288	891	324	49	6
Randolph	193	0	63	328	293	326	308	285	304	300	312	298	3,010	381	302	336	292	1,311	4,321	2,145	275	15
Richland	193	0	47	163	176	155	180	171	155	202	168	199	1,809	197	215	187	180	779	2,588	1,461	168	15
Rock Island	663	200	360	1,778	1,805	1,808	1,858	1,793	1,827	1,742	1,762	1,766	17,362	1,938	1,816	1,786	1,747	7,287	24,649	13,884	1,509	126
Saint Clair	1,787	2	587	3,008	3,144	3,154	3,281	3,307	3,182	3,236	3,128	2,945	30,761	3,434	3,224	3,173	3,170	13,001	43,762	22,524	2,752	180
Saline	256	0	73	321	291	288	296	310	309	318	339	301	3,102	350	278	294	283	1,205	4,307	2,546	249	30
Sangamon	1,058	47	641	2,257	2,238	2,188	2,360	2,362	2,235	2,324	2,310	2,271	22,291	2,507	2,313	2,268	2,094	9,182	31,473	13,581	1,763	128
Schuyler	78	7	23	71	73	83	87	82	88	64	80	88	824	99	89	88	92	368	1,192	531	84	1
Scott	62	0	13	58	51	64	57	75	65	60	73	56	634	60	64	66	60	250	884	429	58	6
Shelby	160	0	34	232	218	217	219	236	236	258	257	221	2,288	233	235	249	217	934	3,222	1,470	198	17
Stark	62	1	24	66	64	54	73	70	66	69	56	67	672	59	71	73	71	274	946	385	66	7
Stephenson	237	5	94	462	503	497	511	525	497	455	500	493	4,779	548	517	511	477	2,053	6,832	3,707	414	68
Tazewell	397	1	475	1,533	1,487	1,485	1,604	1,576	1,607	1,497	1,662	1,469	14,793	1,641	1,622	1,472	1,466	6,201	20,994	7,990	1,186	60
Union	158	4	50	194	209	212	215	210	217	262	240	213	2,184	210	250	222	200	882	3,066	1,739	189	9
Vermilion	487	8	227	1,077	1,057	1,003	1,029	1,029	1,012	1,016	976	993	9,914	1,081	1,012	945	879	3,917	13,831	8,174	766	118
Wabash	99	0	53	127	115	118	112	114	128	130	123	114	1,233	147	130	114	138	529	1,762	877	125	13
Warren	141	39	36	199	192	200	202	221	200	197	190	186	2,003	227	205	205	202	839	2,842	1,947	195	9
Washington	93	0	61	152	102	120	125	138	156	148	147	134	1,376	158	150	151	143	602	1,978	770	135	8
Wayne	195	0	49	204	176	196	196	202	169	178	186	216	1,967	181	190	181	172	724	2,691	1,259	161	10
White	144	1	43	203	202	195	207	226	190	184	180	189	1,964	186	210	182	180	758	2,722	1,536	128	15
Whiteside	393	19	171	642	677	639	700	704	695	666	746	727	6,779	717	723	834	922	3,196	9,975	4,837	575	39
Will	1,589	289	2,077	7,086	7,661	8,006	8,475	8,718	8,809	8,757	9,090	9,028	79,585	9,408	9,320	8,908	8,832	36,468	116,053	46,614	7,783	340
Williamson	587	2	169	817	822	807	856	830	762	828	815	795	8,090	821	810	726	693	3,050	11,140	5,443	624	41
Winnebago	2,027	497	918	3,368	3,325	3,492	3,570	3,566	3,427	3,390	3,381	3,337	34,298	4,428	3,489	3,146	2,868	13,931	48,229	22,825	2,471	432
Woodford	172	0	80	563	567	572	559	569	571	579	600	584	5,416	664	656	620	594	2,534	7,950	2,395	534	26
ROE Programs	1,262	18	72	5	9	16	15	19	28	232	476	755	2,907	1,241	1,514	2,782	3,760	9,297	12,204	7,543	0	0
Dept Of Corrections	0	0	0	0	0	0	0	0	0	1	12	60	73	413	302	175	69	959	1,032	735	87	32
State Of Illinois	211	64	21	41	41	42	54	49	54	53	57	135	822	248	463	460	529	1,700	2,522	1,574	425	2
State Totals	59,657	17,606	32,275	141,245	145,909	149,726	155,532	156,642	153,662	153,978	155,768	154,589	1,476,589	166,598	164,743	156,536	153,975	641,852	2,118,441	1,059,815	130,785	7,726

* First grade totals include K-1 transitional if noted, otherwise, grade breakdowns are indicated by their grade level indicators.

** The source for Secondary Graduates and High School Dropouts is SIS only.

Illinois Public Schools Race / Ethnicity Distribution, 2016-17

Race / Ethnicity	Total	Percentage
White	986,401	48.4%
Hispanic or Latino	523,838	25.7%
Black or African American	348,891	17.1%
Asian	99,275	4.9%
Two or More Races	70,290	3.4%
American Indian or Alaska Native	8,668	0.4%
Native Hawaiian or Other Pacific Islander	2,137	0.1%
Total	2,039,500	100.0%

TABLE 9: PUPILS RECEIVING SPECIAL EDUCATION SERVICES, COUNTED UNDER IDEA, 2016-2017

BIRTH DATE	AGE	(A) MR	(C) OI	(D) SLD	(E) VI	(F) HI	(G) D	(H) D-B	(I) S/L	(K) ED	(L) OHI	(M) MD	(N) DD	(O) AUT	(P) TBI	TOTAL
12/2/2014-12/1/2015	1	0	0	0	0	0	0	0	0	0	0	0	0	0	0	0
12/2/2013-12/1/2014	2	0	0	0	0	0	0	0	0	0	0	0	0	0	0	0
12/2/2012-12/1/2013	3	18	44	15	26	72	23	1	3,441	0	196	93	4,405	584	11	8,929
12/2/2011-12/1/2012	4	41	59	16	28	130	28	1	5,331	10	263	84	6,296	813	13	13,113
12/2/2010-12/1/2011	5	83	73	33	41	118	25	0	6,588	60	313	106	6,811	960	14	15,225
12/2/2009-12/1/2010	6	189	81	332	67	157	18	3	7,175	219	622	114	6,406	1,255	26	16,664
12/2/2008-12/1/2009	7	353	91	1,732	65	189	27	1	6,901	465	1,153	131	6,104	1,447	30	18,689
12/2/2007-12/1/2008	8	527	83	4,344	69	216	35	5	6,055	668	1,850	167	4,617	1,562	35	20,233
12/2/2006-12/1/2007	9	867	69	7,674	90	242	39	0	4,889	955	2,777	189	2,009	1,730	35	21,565
12/2/2005-12/1/2006	10	1,090	90	9,873	81	243	25	0	3,719	1,170	3,272	195	1	1,744	41	21,544
12/2/2004-12/1/2005	11	1,237	87	10,488	83	208	39	1	2,486	1,279	3,316	222	0	1,758	47	21,251
12/2/2003-12/1/2004	12	1,218	78	10,836	56	251	38	1	1,572	1,531	3,655	198	0	1,857	44	21,335
12/2/2002-12/1/2003	13	1,405	73	10,644	74	213	38	1	987	1,780	3,504	169	0	1,895	42	20,825
12/2/2001-12/1/2002	14	1,402	59	10,520	78	221	39	4	519	2,017	3,415	177	0	1,824	49	20,324
12/2/2000-12/1/2001	15	1,404	68	10,620	90	204	39	0	347	2,233	3,429	172	0	1,710	67	20,383
12/2/1999-12/1/2000	16	1,459	79	10,336	77	188	41	1	270	2,432	3,303	189	0	1,637	48	20,060
12/2/1998-12/1/1999	17	1,471	67	9,415	90	193	44	0	204	2,349	2,922	184	0	1,448	56	18,443
12/2/1997-12/1/1998	18	1,249	49	4,388	33	109	17	1	75	1,043	1,273	140	0	978	60	9,415
12/2/1996-12/1/1997	19	843	33	772	14	21	15	2	9	298	244	119	0	551	24	2,945
12/2/1995-12/1/1996	20	800	15	214	14	9	12	1	8	134	117	96	0	380	24	1,824
12/2/1994-12/1/1995	21	685	27	83	10	10	2	1	3	49	61	84	0	370	16	1,401
12/2/1993-12/1/1994	22	0	0	0	0	0	0	0	0	0	0	0	0	0	0	0
TOTAL		16,341	1,225	102,335	1,086	2,994	544	24	50,579	18,692	35,685	2,829	36,649	24,503	682	294,168

DATA SOURCE: SPECIAL EDUCATION CHILD COUNT FACTS DATA

RECOGNITION STATUS OF ILLINOIS PUBLIC SCHOOLS AND DISTRICTS, 2016-17

Recognition Status	Public Schools	Public Districts
Full Recognition	3,224	833
Probationary Recognition	0	0
Recognized Pending Further Review	4	18
Total	3,228	851*

*Does not include the Illinois Department of Juvenile Justice School District 428
DATA SOURCE: DATABASE OF PUBLIC SCHOOL RECOGNITION (2016-17)

TOTAL NUMBER OF ILLINOIS PUBLIC SCHOOL ATTENDANCE CENTERS AND PUBLIC SCHOOL DISTRICTS, 2017-2018

COUNTY NAME	PUBLIC SCHOOL ATTENDANCE CENTERS					PUBLIC SCHOOL DISTRICTS			
	ELEMENTARY	JUNIOR HIGH	HIGH SCHOOL	OTHER	TOTAL	ELEMENTARY	HIGH SCHOOL	UNIT	TOTAL
Adams	13	2	5	2	22			5	5
Alexander	2	1	2		5			2	2
Bond	4	2	2		8			2	2
Boone	10	3	3		16			2	2
Brown	1	1	1		3			1	1
Bureau	13	2	6	1	22	6	3	3	12
Calhoun	2		2		4			2	2
Carroll	4	2	3		9			3	3
Cass	3	1	3	1	8			3	3
Champaign	34	9	9	6	58	6	2	6	14
Christian	8	4	5	1	18			5	5
Clark	4	1	3		8			3	3
Clay	3	2	3		8			3	3
Clinton	14	1	3		18	9	1	2	12
Coles	7	2	3	1	13			3	3
Cook	899	126	214	60	1,299	115	27	8	150
Crawford	5	1	4		10			4	4
Cumberland	2	1	2	1	6			2	2
Dekalb	24	7	8	1	40			8	8
Dewitt	5	1	2		8			2	2
Douglas	6	2	4		12			4	4
Dupage	159	52	23	17	251	29	7	6	42
Edgar	6	3	5	1	15			5	5
Edwards	2		1		3			1	1
Effingham	7	2	5		14			5	5
Fayette	5	2	4		11			4	4
Ford	3	2	2		7			2	2
Franklin	9	4	6	2	21	3	1	5	9
Fulton	8	5	6		19			6	6
Gallatin	1	1	1		3			1	1

COUNTY NAME	PUBLIC SCHOOL ATTENDANCE CENTERS					PUBLIC SCHOOL DISTRICTS			
	ELEMENTARY	JUNIOR HIGH	HIGH SCHOOL	OTHER	TOTAL	ELEMENTARY	HIGH SCHOOL	UNIT	TOTAL
Greene	3		3		6			3	3
Grundy	15	4	4	1	24	8	3	1	12
Hamilton	2		1	1	4			1	1
Hancock	7	2	4		13	3	1	4	8
Hardin	1	1	1		3			1	1
Henderson	1	1	1	1	4			1	1
Henry	14	3	8	1	26	1		8	9
Iroquois	10	5	6	2	23			7	7
Jackson	11	4	4	1	20	4	1	3	8
Jasper	2	1	1		4			1	1
Jefferson	15	1	4	1	21	10	1	3	14
Jersey	3	1	1		5			1	1
Jo Daviess	6	5	6		17			6	6
Johnson	5		2		7	4	1	1	6
Kane	114	27	16	14	171			10	10
Kankakee	22	5	7	2	36	5	2	5	12
Kendall	25	8	5	3	41	2	1	3	6
Knox	10	5	5	2	22			5	5
Lake	127	41	21	13	202	29	10	8	47
La Salle	28	7	8	2	45	17	5	4	26
Lawrence	3	1	2		6			2	2
Lee	7	3	4		14	1		4	5
Livingston	16	2	6		24	6	2	4	12
Logan	9	1	3		13	4	1	2	7
Macon	25	8	8	3	44			7	7
Macoupin	12	6	8		26			8	8
Madison	49	13	10	8	80	2	1	10	13
Marion	15	3	6	1	25	7	2	4	13
Marshall	2	1	2		5			2	2
Mason	3	3	3	1	10			3	3
Massac	6	1	2		9			2	2

COUNTY NAME	PUBLIC SCHOOL ATTENDANCE CENTERS					PUBLIC SCHOOL DISTRICTS				
	ELEMENTARY	JUNIOR HIGH	HIGH SCHOOL	OTHER	TOTAL	ELEMENTARY	HIGH SCHOOL	UNIT	TOTAL	
McDonough	5	3	3	1	12			3	3	
McHenry	43	18	14	2	77	9	4	5	18	
McLean	30	10	11	3	54			8	8	
Menard	5	1	3		9			3	3	
Mercer	3	1	1		5			1	1	
Monroe	6	3	3		12			3	3	
Montgomery	8	3	4	1	16			4	4	
Morgan	10	2	5	3	20			5	5	
Moultrie	2	2	2		6			2	2	
Ogle	14	5	6	1	26	4	1	5	10	
Peoria	37	14	13	8	72	8	1	9	18	
Perry	6		2		8	3	1	1	5	
Piatt	6	3	4		13			4	4	
Pike	5	2	4		11			4	4	
Pope	1		1		2			1	1	
Pulaski	2		2		4			2	2	
Putnam	2	1	1		4			1	1	
Randolph	7	1	5		13	1	1	5	7	
Richland	1	1	1		3			1	1	
Rock Island	33	9	6	5	53	4	1	5	10	
Saint Clair	50	19	13	5	87	16	3	8	27	
Saline	5	3	4	1	13			4	4	
Sangamon	39	11	13	4	67			10	10	
Schuyler	3		1		4			1	1	
Scott	2	1	2		5			2	2	
Shelby	8	1	5	1	15			5	5	
Stark	2	2	1		5			2	2	
Stephenson	11	4	5		20			5	5	
Tazewell	34	9	7	2	52	11	3	4	18	
Union	7	4	4		15	3	1	3	7	
Vermilion	18	8	9	2	37	1	1	9	11	

COUNTY NAME	PUBLIC SCHOOL ATTENDANCE CENTERS					PUBLIC SCHOOL DISTRICTS			
	ELEMENTARY	JUNIOR HIGH	HIGH SCHOOL	OTHER	TOTAL	ELEMENTARY	HIGH SCHOOL	UNIT	TOTAL
Wabash	3	1	1		5			2	2
Warren	5	2	2		9			2	2
Washington	5		2		7	4	1	1	6
Wayne	8	1	3		12	4	1	2	7
White	6	1	3	2	12			3	3
Whiteside	14	6	6	2	28	3	1	5	9
Will	101	32	17	12	162	19	3	7	29
Williamson	13	3	5		21			5	5
Winnebago	55	13	11	8	87	4	1	6	11
Woodford	13	4	6		23	3	1	5	9
Dept Of Corrections				6	6			1	1
Regional Programs				130	130				
State of Illinois	1		3	3	7				
STATE TOTAL	2,460	609	716	353	4,138	368	97	396	861

Note: Totals include state-funded schools and their parent organizations.

APPENDIX B: DISTRICTS WITH LESS THAN FULL RECOGNITION STATUS - 2016-17 SCHOOL YEAR

REGION	FACILITY	FINAL ASSIGNMENT (2016-17)
13-Clinton/Marion/Washington	Opdyke-Belle-Rive CCSD 5	Recognized Pending Further Review
13-Clinton/Marion/Washington	Grand Prairie CCSD 6	Recognized Pending Further Review
13-Clinton/Marion/Washington	Mt Vernon Twp HSD 201	Recognized Pending Further Review
19-DuPage	Center Cass 66	Recognized Pending Further Review
21-Franklin/Johnson/Massac/Union	Frankfort CUSD 168	Recognized Pending Further Review
28-Bureau/Henry/Stark	Malden CCSD 84	Recognized Pending Further Review
28-Bureau/Henry/Stark	Cherry SD 92	Recognized Pending Further Review
28-Bureau/Henry/Stark	Spring Valley CCSD 99	Recognized Pending Further Review
28-Bureau/Henry/Stark	DePue USD 103	Recognized Pending Further Review
28-Bureau/Henry/Stark	LaMoille CUSD 303	Recognized Pending Further Review
28-Bureau/Henry/Stark	Princeton HSD 500	Recognized Pending Further Review
28-Bureau/Henry/Stark	Colona SD 190	Recognized Pending Further Review
28-Bureau/Henry/Stark	AIWood CUSD 225	Recognized Pending Further Review
28-Bureau/Henry/Stark	Wethersfield CUSD 230	Recognized Pending Further Review
34-Lake	Lake Forest CHSD 115	Recognized Pending Further Review
34-Lake	Round Lake CUSD 116	Recognized Pending Further Review
50-Saint Clair	Brooklyn UD 188	Recognized Pending Further Review
50-Saint Clair	East St Louis SD 189	Recognized Pending Further Review

DATA SOURCE: DATABASE OF PUBLIC SCHOOL RECOGNITION (2016-17)

TABLE 20. RECEIPTS AND EXPENDITURES FOR ILLINOIS PUBLIC SCHOOL DISTRICTS, 2008-09 TO 2016-2017
(Rounded to the Nearest Tenth of a Million)

	2008-2009	2009-2010	2010-2011	2011-2012	2012-2013	2013-2014	2014-2015	2015-2016	2016-2017
Receipts	24,387.9	25,426.9	26,181.1	26,248.9	26,361.3	26,769.3	26,780.0	27,190.9	28,377.1
Local Taxes/Payments in Lieu of Taxes	14,534.5	15,258.2	15,234.4	16,027.9	16,164.4	16,524.0	16,820.2	17,183.3	17,911.3
Other Local	1,390.3	1,322.6	1,331.7	1,249.1	1,240.8	1,188.1	1,232.4	1,306.7	1,411.6
General State Aid	3,527.5	381.7	4,484.8	4,308.8	4,246.4	4,391.1	4,376.0	4,639.2	4,988.9
Other State Funds	2,024.2	5,301.0	2,489.4	2,535.7	2,631.0	2,571.6	2,300.5	1,939.3	1,937.3
Federal Funds	2,911.4	3,163.5	2,640.9	2,127.5	2,078.7	2,094.6	2,051.0	2,122.4	2,128.0
Expenditures	26,446.4	26,894.9	26,318.5	26,823.6	27,291.6	28,300.0	28,782.2	29,088.4	29,694.6
Instruction	12,195.9	12,784.1	12,712.5	12,960.3	13,241.5	13,789.4	14,227.2	14,439.4	14,584.8
General Administration	849.4	863.7	859.8	893.1	887.1	904.8	908.7	904.7	914.1
Support Services	8,511.5	8,462.9	8,086.5	8,067.7	8,223.8	8,496.5	8,446.7	8,458.9	8,593.9
Community Services	134.4	190.3	123.5	121.4	129.7	136.9	143.2	142.3	142.8
Payments to Other Govt Units (In-state,Out of-state)	676.9	737.7	706.8	732.0	728.7	725.4	709.4	725.3	706.9
Debt Service Retired	1,081.5	1,134.6	1,116.9	1,153.8	1,226.7	1,355.0	1,415.9	1,458.6	1,883.0
Debt Services (Interest)	798.0	817.7	856.0	907.2	921.9	917.4	930.9	971.8	998.3
Capital Outlay/Non Capitalized Equipment	2,198.9	1,903.9	1,856.7	1,988.1	1,932.1	1,974.6	2,012.0	1,987.5	1,870.8

Source: School District Annual Financial Report (ISBE Form 50-35) Financial Data Table

Checked to the State Totals, Annual Report Card Data, and ILEARN Financial Report.

TABLE 28. ILLINOIS PUBLIC SCHOOL ANNUAL STATE AID CLAIM STATISTICS BY DISTRICT, 2016-2017

COUNTY NAME	DIST CODE	DIST TYPE	Best 3 Months ADA 16 -17	2015 Original Equalized Assessed Valuation	2016-2017 Final Tier Funding	2016-2017 Gross State Contribution	2016-2017 Base Funding Minimum
ADAMS	001						
	1720	22	5,774.57	\$843,252,786.00	\$439,233.78	\$15,493,464.25	\$15,054,230.47
	0040	26	655.72	\$63,789,993.00	\$58,652.65	\$2,597,628.71	\$2,538,976.06
	0030	26	820.97	\$82,270,487.00	\$164,755.43	\$3,266,191.68	\$3,101,436.25
	0020	26	527.39	\$56,831,056.00	\$52,898.64	\$2,178,344.50	\$2,125,445.86
	0010	26	512.01	\$47,904,781.00	\$162,933.16	\$2,085,032.24	\$1,922,099.08
COUNTY TOTALS			8,290.66	\$1,094,049,103.00	\$878,473.66	\$25,620,661.38	\$24,742,187.72
ALEXANDER	002						
	0050	26	393.80	\$17,169,575.00	\$69,793.33	\$2,917,718.36	\$2,847,925.03
	0010	22	357.69	\$16,400,672.00	\$54,262.03	\$3,528,781.81	\$3,474,519.78
COUNTY TOTALS			751.49	\$33,570,247.00	\$124,055.36	\$6,446,500.17	\$6,322,444.81
BOND	003						
	0010	26	365.41	\$28,203,011.00	\$146,807.12	\$1,961,445.67	\$1,814,638.55
	0020	26	1,665.39	\$165,137,997.00	\$351,795.85	\$6,969,045.26	\$6,617,249.41
COUNTY TOTALS			2,030.80	\$193,341,008.00	\$498,602.97	\$8,930,490.93	\$8,431,887.96
BOONE	004						
	2000	26	1,560.62	\$131,187,348.00	\$387,698.31	\$6,939,851.70	\$6,552,153.39
	1000	26	7,666.50	\$748,142,394.00	\$2,393,596.70	\$32,848,291.66	\$30,454,694.96
COUNTY TOTALS			9,227.12	\$879,329,742.00	\$2,781,295.01	\$39,788,143.36	\$37,006,848.35
BROWN	005						
	0010	26	630.45	\$81,268,055.00	\$57,921.04	\$2,271,953.35	\$2,214,032.31
COUNTY TOTALS			630.45	\$81,268,055.00	\$57,921.04	\$2,271,953.35	\$2,214,032.31
BUREAU	006						
	0980	02	62.05	\$6,065,573.00	\$17,917.78	\$282,707.45	\$264,789.67
	0940	04	182.55	\$35,357,668.00	\$8,360.52	\$470,242.60	\$461,882.08
	0170	04	63.68	\$33,336,521.00	\$79.27	\$143,201.18	\$143,121.91
	0840	04	74.93	\$16,561,566.00	\$2,427.26	\$154,041.33	\$151,614.07
	5050	16	37.50	\$33,876,704.00	\$54.61	\$33,127.43	\$33,072.82

TABLE 28. ILLINOIS PUBLIC SCHOOL ANNUAL STATE AID CLAIM STATISTICS BY DISTRICT, 2016-2017

COUNTY NAME	DIST CODE	DIST TYPE	Best 3 Months ADA 16 -17	2015 Original Equalized Assessed Valuation	2016-2017 Final Tier Funding	2016-2017 Gross State Contribution	2016-2017 Base Funding Minimum
	5020	17	392.53	\$116,099,340.00	\$177,559.94	\$1,417,781.96	\$1,240,222.02
	3400	26	993.26	\$129,432,364.00	\$60,015.42	\$2,882,571.02	\$2,822,555.60
	3030	26	229.97	\$40,865,210.00	\$8,293.22	\$563,103.20	\$554,809.98
	1150	02	984.83	\$236,048,531.00	\$34,505.23	\$1,797,300.64	\$1,762,795.41
	1030	22	378.56	\$7,330,468.00	\$231,691.50	\$2,902,980.21	\$2,671,288.71
	0990	04	651.93	\$64,963,362.00	\$168,896.47	\$3,523,605.90	\$3,354,709.43
	5000	15	464.89	\$251,857,434.00	\$21,562.64	\$509,072.80	\$487,510.16
COUNTY TOTALS			4,516.68	\$971,794,741.00	\$731,363.86	\$14,679,735.72	\$13,948,371.86
CALHOUN	007						
	0420	26	136.12	\$19,797,339.00	\$4,191.14	\$299,095.24	\$294,904.10
	0400	26	441.12	\$40,401,350.00	\$88,350.36	\$1,684,952.32	\$1,596,601.96
COUNTY TOTALS			577.24	\$60,198,689.00	\$92,541.50	\$1,984,047.56	\$1,891,506.06
CARROLL	008						
	3080	26	569.00	\$183,665,395.00	\$734.62	\$564,038.00	\$563,303.38
	3140	26	992.72	\$114,808,885.00	\$96,590.25	\$3,878,662.06	\$3,782,071.81
	3990	26	448.91	\$59,604,794.00	\$24,514.07	\$1,327,931.09	\$1,303,417.02
COUNTY TOTALS			2,010.63	\$358,079,074.00	\$121,838.94	\$5,770,631.15	\$5,648,792.21
CASS	009						
	0150	26	1,326.76	\$58,184,879.00	\$996,686.71	\$9,223,371.35	\$8,226,684.64
	0640	26	256.97	\$35,275,845.00	\$16,838.97	\$682,949.20	\$666,110.23
	2620	26	393.80	\$49,444,773.00	\$31,578.11	\$1,287,663.69	\$1,256,085.58
COUNTY TOTALS			1,977.53	\$142,905,497.00	\$1,045,103.79	\$11,193,984.24	\$10,148,880.45
CHAMPAIGN	010						
	1300	04	157.26	\$24,944,414.00	\$75,274.27	\$706,852.15	\$631,577.88
	3050	16	448.53	\$187,556,309.00	\$33,626.17	\$933,464.62	\$899,838.45
	1970	04	239.25	\$74,096,774.00	\$5,741.76	\$180,428.28	\$174,686.52
	1930	17	710.32	\$176,931,780.00	\$594,690.41	\$4,045,302.57	\$3,450,612.16
	0010	26	595.36	\$70,172,368.00	\$46,807.77	\$1,428,783.67	\$1,381,975.90
	1370	02	1,496.50	\$97,307,986.00	\$657,692.23	\$11,492,125.22	\$10,834,432.99

TABLE 28. ILLINOIS PUBLIC SCHOOL ANNUAL STATE AID CLAIM STATISTICS BY DISTRICT, 2016-2017

COUNTY NAME	DIST CODE	DIST TYPE	Best 3 Months ADA 16 -17	2015 Original Equalized Assessed Valuation	2016-2017 Final Tier Funding	2016-2017 Gross State Contribution	2016-2017 Base Funding Minimum
	1160	22	3,771.66	\$608,159,777.00	\$211,249.92	\$10,351,911.92	\$10,140,662.00
	0080	26	429.27	\$82,751,782.00	\$15,011.83	\$609,443.27	\$594,431.44
	0070	26	1,596.17	\$185,890,508.00	\$133,930.49	\$5,624,414.63	\$5,490,484.14
	0040	26	8,934.32	\$1,962,982,256.00	\$321,015.51	\$14,357,273.46	\$14,036,257.95
	0030	26	2,858.29	\$303,181,691.00	\$259,355.17	\$9,698,620.24	\$9,439,265.07
	1880	04	190.60	\$44,470,629.00	\$6,581.40	\$285,411.03	\$278,829.63
	1690	04	811.01	\$126,899,374.00	\$50,247.19	\$2,636,793.89	\$2,586,546.70
	1420	04	75.01	\$15,370,910.00	\$2,619.46	\$436,994.35	\$434,374.89
COUNTY TOTALS			22,313.55	\$3,960,716,558.00	\$2,413,843.58	\$62,787,819.30	\$60,373,975.72
CHRISTIAN	011						
	0040	26	251.76	\$44,203,550.00	\$10,851.32	\$546,289.06	\$535,437.74
	0080	26	1,197.41	\$102,824,101.00	\$416,608.09	\$6,228,725.24	\$5,812,117.15
	0140	24	286.73	\$19,719,230.00	\$116,409.77	\$1,783,319.56	\$1,666,909.79
	0010	26	306.65	\$40,602,751.00	\$24,719.59	\$740,952.72	\$716,233.13
	0030	26	2,239.81	\$287,379,359.00	\$224,801.22	\$7,844,152.54	\$7,619,351.32
COUNTY TOTALS			4,282.36	\$494,728,991.00	\$793,389.99	\$17,143,439.12	\$16,350,049.13
CLARK	012						
	004C	26	845.83	\$73,373,847.00	\$262,201.33	\$4,013,213.55	\$3,751,012.22
	003C	26	375.13	\$28,879,444.00	\$114,197.49	\$2,015,044.07	\$1,900,846.58
	002C	26	1,250.83	\$109,196,503.00	\$368,435.24	\$5,713,702.62	\$5,345,267.38
COUNTY TOTALS			2,471.79	\$211,449,794.00	\$744,834.06	\$11,741,960.24	\$10,997,126.18
CLAY	013						
	0350	26	1,232.55	\$87,394,590.00	\$548,536.98	\$6,233,503.10	\$5,684,966.12
	0100	26	257.83	\$25,638,564.00	\$44,404.48	\$1,225,236.37	\$1,180,831.89
	0250	26	586.09	\$42,082,398.00	\$137,517.72	\$3,179,574.61	\$3,042,056.89
COUNTY TOTALS			2,076.47	\$155,115,552.00	\$730,459.18	\$10,638,314.08	\$9,907,854.90
CLINTON	014						
	0710	16	555.51	\$294,526,966.00	\$23,858.84	\$458,724.76	\$434,865.92
	0030	26	1,237.13	\$134,236,683.00	\$183,183.04	\$4,193,718.70	\$4,010,535.66

TABLE 28. ILLINOIS PUBLIC SCHOOL ANNUAL STATE AID CLAIM STATISTICS BY DISTRICT, 2016-2017

COUNTY NAME	DIST CODE	DIST TYPE	Best 3 Months ADA 16 -17	2015 Original Equalized Assessed Valuation	2016-2017 Final Tier Funding	2016-2017 Gross State Contribution	2016-2017 Base Funding Minimum
	0010	26	1,029.52	\$134,934,606.00	\$87,419.70	\$3,220,828.71	\$3,133,409.01
	1415	02	140.83	\$28,114,950.00	\$5,346.74	\$335,542.04	\$330,195.30
	0630	02	190.89	\$24,207,786.00	\$32,194.09	\$637,344.42	\$605,150.33
	0620	02	82.38	\$16,613,637.00	\$4,892.94	\$252,921.47	\$248,028.53
	0120	04	549.36	\$116,666,203.00	\$28,962.91	\$1,130,293.35	\$1,101,330.44
	0570	02	154.96	\$22,928,947.00	\$13,209.82	\$438,692.62	\$425,482.80
	0460	02	144.27	\$12,844,457.00	\$49,654.17	\$857,844.98	\$808,190.81
	1860	02	141.26	\$9,335,768.00	\$54,064.34	\$984,199.31	\$930,134.97
	0210	02	346.10	\$50,763,253.00	\$24,960.92	\$1,114,378.00	\$1,089,417.08
	0600	02	231.87	\$35,232,189.00	\$15,057.48	\$703,476.22	\$688,418.74
COUNTY TOTALS			4,804.08	\$880,405,445.00	\$522,804.99	\$14,327,964.58	\$13,805,159.59
COLES	015						
	0020	26	3,187.67	\$315,508,798.00	\$841,444.75	\$13,629,106.35	\$12,787,661.60
	0010	26	2,513.05	\$315,614,942.00	\$256,253.10	\$7,667,404.12	\$7,411,151.02
	0050	26	226.92	\$36,143,819.00	\$11,141.07	\$799,912.32	\$788,771.25
COUNTY TOTALS			5,927.64	\$667,267,559.00	\$1,108,838.92	\$22,096,422.79	\$20,987,583.87
COOK	016						
	1545	02	176.53	\$16,042,184.00	\$141,135.84	\$1,302,983.69	\$1,161,847.85
	1550	02	973.83	\$92,379,479.00	\$340,667.66	\$8,573,155.24	\$8,232,487.58
	1560	02	897.65	\$42,224,453.00	\$612,635.90	\$7,699,158.53	\$7,086,522.63
	1530	02	1,821.41	\$266,153,354.00	\$187,109.81	\$5,579,840.19	\$5,392,730.38
	1525	02	897.99	\$98,806,649.00	\$362,844.28	\$6,112,865.10	\$5,750,020.82
	1520	02	1,979.13	\$115,097,242.00	\$364,557.55	\$18,543,075.26	\$18,178,517.71
	1580	02	2,499.46	\$279,083,187.00	\$1,031,923.45	\$11,910,828.23	\$10,878,904.78
	1510	02	1,372.00	\$211,422,277.00	\$208,323.87	\$8,656,550.38	\$8,448,226.51
	1500	02	882.81	\$171,589,957.00	\$65,736.66	\$2,088,922.38	\$2,023,185.72
	1570	02	795.12	\$112,463,651.00	\$354,578.32	\$4,442,976.26	\$4,088,397.94
	1540	02	230.34	\$45,454,829.00	\$20,821.00	\$377,680.64	\$356,859.64
	1490	02	2,520.57	\$231,115,178.00	\$790,189.13	\$20,497,218.03	\$19,707,028.90
	1480	02	1,903.01	\$152,667,431.00	\$388,529.47	\$18,210,404.10	\$17,821,874.63

TABLE 28. ILLINOIS PUBLIC SCHOOL ANNUAL STATE AID CLAIM STATISTICS BY DISTRICT, 2016-2017

COUNTY NAME	DIST CODE	DIST TYPE	Best 3 Months ADA 16 -17	2015 Original Equalized Assessed Valuation	2016-2017 Final Tier Funding	2016-2017 Gross State Contribution	2016-2017 Base Funding Minimum
	1470	02	1,010.48	\$79,695,029.00	\$403,052.93	\$10,135,835.87	\$9,732,782.94
	1460	04	2,143.10	\$555,721,664.00	\$3,013.14	\$2,506,344.35	\$2,503,331.21
	1450	02	1,285.48	\$172,716,763.00	\$556,984.15	\$5,680,600.14	\$5,123,615.99
	1440	02	3,145.30	\$229,564,458.00	\$1,263,734.31	\$16,637,956.60	\$15,374,222.29
	1430	02	1,614.87	\$171,442,217.00	\$1,143,927.47	\$10,116,901.88	\$8,972,974.41
	1590	02	1,763.93	\$380,068,729.00	\$52,593.30	\$3,361,330.93	\$3,308,737.63
	2150	17	3,237.04	\$612,664,156.00	\$2,545,548.02	\$19,856,210.84	\$17,310,662.82
	1420	02	1,484.65	\$225,887,749.00	\$524,209.44	\$4,870,238.51	\$4,346,029.07
	1400	02	3,352.16	\$731,608,537.00	\$94,514.08	\$5,465,086.68	\$5,370,572.60
	1350	02	4,729.16	\$1,855,607,309.00	\$6,539.40	\$4,356,734.05	\$4,350,194.65
	1435	02	1,527.03	\$97,886,326.00	\$643,451.29	\$13,864,246.82	\$13,220,795.53
	2050	17	4,410.93	\$1,170,146,105.00	\$2,105,470.04	\$33,400,996.48	\$31,295,526.44
	2180	16	4,905.22	\$1,969,231,160.00	\$524,001.03	\$12,869,508.86	\$12,345,507.83
	1330	02	221.60	\$25,220,691.00	\$17,358.54	\$2,182,786.15	\$2,165,427.61
	2990	25	339,094.14	\$70,968,532,875.00	\$66,383,046.11	\$1,552,828,567.40	\$1,486,445,521.29
	2330	16	2,615.66	\$616,010,705.00	\$482,517.80	\$10,732,343.65	\$10,249,825.85
	2310	16	814.43	\$348,522,206.00	\$26,334.54	\$1,400,201.65	\$1,373,867.11
	2300	13	7,398.45	\$4,161,822,154.00	\$228,081.13	\$7,166,758.01	\$6,938,676.88
	2290	16	1,421.98	\$742,491,571.00	\$167,512.26	\$3,255,431.65	\$3,087,919.39
	2280	16	4,724.08	\$1,142,093,477.00	\$3,223,155.15	\$24,223,565.62	\$21,000,410.47
	2200	17	1,651.70	\$802,958,846.00	\$96,150.89	\$2,596,132.09	\$2,499,981.20
	2060	17	2,766.21	\$691,831,875.00	\$2,475,437.92	\$18,201,252.29	\$15,725,814.37
	2100	17	1,273.89	\$987,326,020.00	\$1,886.81	\$881,501.27	\$879,614.46
	1600	02	1,168.19	\$128,326,014.00	\$308,354.50	\$6,953,196.24	\$6,644,841.74
	1940	02	1,358.83	\$175,694,143.00	\$832,214.55	\$6,710,312.36	\$5,878,097.81
	1720	02	341.23	\$42,935,203.00	\$91,432.69	\$2,420,793.21	\$2,329,360.52
	1710	02	982.35	\$120,383,046.00	\$443,286.65	\$4,942,816.81	\$4,499,530.16
	1700	02	2,887.27	\$232,163,143.00	\$1,630,810.46	\$25,082,440.75	\$23,451,630.29
	1690	02	384.61	\$31,017,620.00	\$54,622.36	\$1,797,227.86	\$1,742,605.50
	1680	04	1,103.15	\$69,727,360.00	\$555,010.47	\$11,472,679.93	\$10,917,669.46
	1670	02	1,068.97	\$137,963,490.00	\$508,941.33	\$5,991,026.54	\$5,482,085.21

TABLE 28. ILLINOIS PUBLIC SCHOOL ANNUAL STATE AID CLAIM STATISTICS BY DISTRICT, 2016-2017

COUNTY NAME	DIST CODE	DIST TYPE	Best 3 Months ADA 16 -17	2015 Original Equalized Assessed Valuation	2016-2017 Final Tier Funding	2016-2017 Gross State Contribution	2016-2017 Base Funding Minimum
	1630	02	1,673.89	\$78,564,270.00	\$803,416.08	\$13,742,672.55	\$12,939,256.47
	1620	02	2,485.70	\$344,210,958.00	\$319,882.25	\$11,552,134.94	\$11,232,252.69
	1610	02	2,187.94	\$358,336,032.00	\$125,381.46	\$6,337,058.34	\$6,211,676.88
	2170	16	1,780.21	\$602,561,791.00	\$723,579.57	\$6,474,473.77	\$5,750,894.20
	2110	17	11,269.02	\$6,544,051,768.00	\$17,411.07	\$10,837,588.05	\$10,820,176.98
	0855	02	657.50	\$121,191,892.00	\$376,354.24	\$2,522,379.84	\$2,146,025.60
	0690	02	1,590.91	\$364,241,499.00	\$54,943.42	\$3,612,845.56	\$3,557,902.14
	0700	02	867.76	\$264,184,506.00	\$1,170.89	\$793,591.01	\$792,420.12
	0710	02	537.90	\$383,992,766.00	\$776.20	\$552,277.23	\$551,501.03
	0720	02	690.07	\$369,105,171.00	\$964.91	\$538,478.59	\$537,513.68
	0730	02	520.59	\$172,832,933.00	\$714.63	\$617,348.18	\$616,633.55
	0735	02	997.99	\$254,645,869.00	\$1,441.63	\$1,246,899.06	\$1,245,457.43
	0740	02	1,187.76	\$566,183,876.00	\$1,648.28	\$1,159,946.61	\$1,158,298.33
	2020	17	3,222.96	\$2,435,187,621.00	\$4,890.29	\$2,945,012.31	\$2,940,122.02
	0670	02	606.67	\$256,015,229.00	\$849.08	\$564,580.51	\$563,731.43
	2070	17	6,097.94	\$3,953,422,360.00	\$9,323.33	\$5,595,822.23	\$5,586,498.90
	0650	04	7,315.67	\$2,435,187,621.00	\$216,637.71	\$8,248,971.46	\$8,032,333.75
	2140	17	11,154.91	\$7,364,485,993.00	\$17,532.87	\$10,071,272.30	\$10,053,739.43
	2190	17	4,385.04	\$3,474,457,698.00	\$7,055.13	\$4,830,388.54	\$4,823,333.41
	2250	17	4,936.02	\$4,390,619,134.00	\$6,988.92	\$3,334,719.64	\$3,327,730.72
	0780	02	212.24	\$318,476,969.00	\$332.46	\$269,125.10	\$268,792.64
	0790	02	385.91	\$132,364,947.00	\$13,549.51	\$489,702.72	\$476,153.21
	0800	02	1,071.58	\$342,347,578.00	\$36,950.83	\$1,192,372.34	\$1,155,421.51
	0810	02	1,388.19	\$292,868,466.00	\$113,904.67	\$3,354,544.55	\$3,240,639.88
	0830	02	2,416.18	\$617,060,427.00	\$86,598.32	\$6,260,350.34	\$6,173,752.02
	0840	02	1,169.71	\$277,481,331.00	\$43,814.48	\$2,474,825.44	\$2,431,010.96
	0845	02	642.92	\$184,358,679.00	\$21,926.23	\$1,571,662.54	\$1,549,736.31
	2030	17	3,912.55	\$4,485,184,584.00	\$5,332.69	\$2,402,826.45	\$2,397,493.76
	0350	02	1,190.42	\$740,325,965.00	\$1,393.86	\$714,857.76	\$713,463.90
	0150	04	11,133.15	\$3,047,081,719.00	\$384,165.26	\$15,665,433.45	\$15,281,268.19
	0210	04	5,776.20	\$1,554,043,811.00	\$200,224.42	\$12,187,853.90	\$11,987,629.48

TABLE 28. ILLINOIS PUBLIC SCHOOL ANNUAL STATE AID CLAIM STATISTICS BY DISTRICT, 2016-2017

COUNTY NAME	DIST CODE	DIST TYPE	Best 3 Months ADA 16 -17	2015 Original Equalized Assessed Valuation	2016-2017 Final Tier Funding	2016-2017 Gross State Contribution	2016-2017 Base Funding Minimum
	0230	02	1,438.27	\$455,489,649.00	\$44,048.97	\$1,712,590.33	\$1,668,541.36
	0250	02	5,053.49	\$1,533,912,529.00	\$6,537.64	\$4,552,628.82	\$4,546,091.18
	0260	02	1,405.67	\$464,277,410.00	\$1,997.72	\$1,475,138.34	\$1,473,140.62
	0270	02	1,206.91	\$704,462,372.00	\$1,514.81	\$786,015.62	\$784,500.81
	0280	02	1,691.00	\$990,803,394.00	\$2,152.13	\$1,048,980.51	\$1,046,828.38
	0290	02	446.06	\$401,339,916.00	\$573.49	\$368,361.66	\$367,788.17
	0300	02	1,102.02	\$623,430,630.00	\$1,403.06	\$706,578.39	\$705,175.33
	0680	02	1,761.77	\$838,288,795.00	\$2,683.78	\$2,329,637.32	\$2,326,953.54
	0340	04	4,604.71	\$1,563,375,316.00	\$127,030.11	\$4,141,547.36	\$4,014,517.25
	0380	02	472.09	\$296,917,403.00	\$563.78	\$273,059.32	\$272,495.54
	2270	17	3,187.02	\$887,793,263.00	\$1,268,408.07	\$15,867,852.99	\$14,599,444.92
	0370	02	707.28	\$429,864,489.00	\$917.29	\$460,651.42	\$459,734.13
	1320	02	1,014.77	\$91,389,944.00	\$268,105.19	\$8,688,749.11	\$8,420,643.92
	0390	02	3,356.81	\$1,450,514,728.00	\$4,135.37	\$2,787,993.90	\$2,783,858.53
	0540	04	13,435.16	\$3,924,607,655.00	\$416,225.09	\$16,059,657.65	\$15,643,432.56
	0570	02	2,037.57	\$538,227,896.00	\$68,842.83	\$1,841,051.86	\$1,772,209.03
	0590	04	6,298.48	\$2,428,045,392.00	\$218,546.70	\$11,620,220.02	\$11,401,673.32
	0620	04	4,069.53	\$1,485,376,988.00	\$6,844.16	\$8,042,500.34	\$8,035,656.18
	0630	02	3,061.75	\$937,914,159.00	\$106,469.81	\$7,005,142.20	\$6,898,672.39
	0640	04	4,175.60	\$1,371,795,137.00	\$5,271.03	\$3,357,482.77	\$3,352,211.74
	0310	02	837.85	\$513,583,834.00	\$1,240.07	\$804,265.62	\$803,025.55
	1080	02	360.88	\$60,912,396.00	\$45,493.51	\$1,324,295.93	\$1,278,802.42
	1270	02	1,012.98	\$145,056,425.00	\$302,141.55	\$4,811,232.64	\$4,509,091.09
	1260	02	1,512.27	\$426,398,577.00	\$2,301.03	\$2,489,920.73	\$2,487,619.70
	1250	02	615.46	\$101,854,158.00	\$66,311.48	\$2,807,978.46	\$2,741,666.98
	2010	17	7,021.00	\$1,393,851,949.00	\$9,130,867.87	\$54,821,104.48	\$45,690,236.61
	2080	17	1,541.63	\$717,362,965.00	\$60,342.88	\$1,825,350.06	\$1,765,007.18
	0360	02	1,584.30	\$1,166,176,735.00	\$1,973.37	\$1,082,637.30	\$1,080,663.93
	2090	17	4,011.05	\$2,044,478,289.00	\$427,412.43	\$15,195,181.72	\$14,767,769.29
	2120	16	3,160.77	\$1,904,677,951.00	\$5,280.39	\$4,617,470.73	\$4,612,190.34
	2340	16	744.28	\$519,665,308.00	\$1,265.92	\$872,688.61	\$871,422.69

TABLE 28. ILLINOIS PUBLIC SCHOOL ANNUAL STATE AID CLAIM STATISTICS BY DISTRICT, 2016-2017

COUNTY NAME	DIST CODE	DIST TYPE	Best 3 Months ADA 16 -17	2015 Original Equalized Assessed Valuation	2016-2017 Final Tier Funding	2016-2017 Gross State Contribution	2016-2017 Base Funding Minimum
	2000	13	2,944.93	\$1,804,789,911.00	\$4,638.91	\$2,447,578.12	\$2,442,939.21
	1040	02	1,647.56	\$206,237,346.00	\$1,213,653.26	\$10,771,328.89	\$9,557,675.63
	2040	17	3,820.51	\$2,666,367,974.00	\$5,601.52	\$2,781,600.31	\$2,775,998.79
	1090	02	2,637.86	\$357,296,108.00	\$2,038,375.67	\$14,655,468.70	\$12,617,093.03
	1100	02	357.75	\$164,772,698.00	\$645.84	\$955,075.87	\$954,430.03
	1110	02	3,395.26	\$645,293,817.00	\$1,026,909.90	\$10,029,739.98	\$9,002,830.08
	113A	02	1,980.37	\$976,319,256.00	\$53,657.60	\$1,477,061.06	\$1,423,403.46
	1170	02	2,931.17	\$545,324,442.00	\$620,014.20	\$9,634,780.24	\$9,014,766.04
	1180	04	1,795.73	\$701,674,507.00	\$2,476.65	\$1,592,509.32	\$1,590,032.67
	1220	02	2,035.80	\$458,106,647.00	\$466,868.43	\$6,144,431.85	\$5,677,563.42
	1230	02	2,911.76	\$596,328,334.00	\$174,404.11	\$6,079,146.47	\$5,904,742.36
	1240	02	1,706.89	\$348,522,206.00	\$57,906.56	\$2,832,576.92	\$2,774,670.36
	0860	02	577.88	\$166,112,708.00	\$25,642.72	\$855,999.48	\$830,356.76
	4010	26	2,572.29	\$392,483,064.00	\$346,467.76	\$11,211,034.61	\$10,864,566.85
	1300	02	3,192.03	\$445,235,885.00	\$1,958,601.32	\$17,846,876.71	\$15,888,275.39
	0990	02	11,310.71	\$548,979,432.00	\$8,271,310.07	\$109,464,887.29	\$101,193,577.22
	0980	02	2,557.62	\$209,903,385.00	\$1,465,865.75	\$24,532,646.59	\$23,066,780.84
	1070	02	763.19	\$492,031,994.00	\$998.63	\$530,032.37	\$529,033.74
	0960	02	1,657.03	\$443,397,045.00	\$2,089.49	\$1,489,245.65	\$1,487,156.16
	0940	02	509.45	\$122,559,940.00	\$16,993.78	\$493,372.01	\$476,378.23
	1000	02	3,578.69	\$370,845,863.00	\$3,040,904.47	\$22,710,583.08	\$19,669,678.61
	0925	02	1,059.72	\$341,787,255.00	\$31,539.74	\$1,249,481.79	\$1,217,942.05
	0970	02	5,708.49	\$1,334,441,513.00	\$230,906.24	\$10,841,256.87	\$10,610,350.63
	0920	02	373.88	\$79,004,146.00	\$12,785.28	\$1,043,704.98	\$1,030,919.70
	0910	02	719.90	\$292,292,900.00	\$1,136.57	\$1,592,951.60	\$1,591,815.03
	0900	02	1,346.38	\$470,348,398.00	\$1,662.77	\$1,071,470.36	\$1,069,807.59
	0890	02	4,612.07	\$426,818,676.00	\$2,941,145.12	\$41,081,424.75	\$38,140,279.63
	0880	02	2,314.14	\$303,666,988.00	\$985,551.38	\$16,058,832.45	\$15,073,281.07
	0870	02	2,544.25	\$385,090,994.00	\$1,532,023.67	\$13,477,824.52	\$11,945,800.85
	0930	02	486.64	\$257,510,752.00	\$786.54	\$625,506.72	\$624,720.18
	1020	02	2,924.27	\$743,339,031.00	\$99,981.72	\$3,201,697.61	\$3,101,715.89

TABLE 28. ILLINOIS PUBLIC SCHOOL ANNUAL STATE AID CLAIM STATISTICS BY DISTRICT, 2016-2017

COUNTY NAME	DIST CODE	DIST TYPE	Best 3 Months ADA 16 -17	2015 Original Equalized Assessed Valuation	2016-2017 Final Tier Funding	2016-2017 Gross State Contribution	2016-2017 Base Funding Minimum
	0950	02	1,054.89	\$202,955,039.00	\$35,919.42	\$2,195,087.72	\$2,159,168.30
	1010	02	1,373.63	\$468,110,476.00	\$1,658.94	\$1,074,248.05	\$1,072,589.11
	1050	02	1,341.16	\$533,430,040.00	\$1,942.94	\$1,551,606.85	\$1,549,663.91
	1060	02	817.29	\$327,512,163.00	\$1,035.77	\$569,948.98	\$568,913.21
	1030	02	2,186.59	\$346,450,010.00	\$629,894.18	\$7,754,584.54	\$7,124,690.36
	1280	02	631.09	\$264,200,973.00	\$856.65	\$582,330.89	\$581,474.24
	1275	02	1,303.34	\$129,503,300.00	\$1,203,499.72	\$8,617,657.15	\$7,414,157.43
COUNTY TOTALS			684,912.08	\$188,217,724,843.00	\$136,964,655.21	\$2,643,022,256.39	\$2,506,057,601.18
CRAWFORD	017						
	0010	26	293.20	\$21,099,693.00	\$85,498.14	\$1,233,091.42	\$1,147,593.28
	0040	26	506.11	\$47,479,454.00	\$171,612.01	\$2,363,209.01	\$2,191,597.00
	0030	26	288.97	\$30,691,856.00	\$32,465.19	\$1,221,931.72	\$1,189,466.53
	0020	26	1,427.50	\$331,372,430.00	\$40,552.65	\$1,856,562.80	\$1,816,010.15
COUNTY TOTALS			2,515.78	\$430,643,433.00	\$330,127.99	\$6,674,794.95	\$6,344,666.96
CUMBERLAND	018						
	0770	26	952.79	\$73,016,422.00	\$340,112.62	\$4,641,502.45	\$4,301,389.83
	0030	26	544.19	\$65,300,051.00	\$49,276.20	\$2,358,083.25	\$2,308,807.05
COUNTY TOTALS			1,496.98	\$138,316,473.00	\$389,388.82	\$6,999,585.70	\$6,610,196.88
DEKALB	019						
	4320	26	780.25	\$115,567,742.00	\$40,687.53	\$1,582,310.11	\$1,541,622.58
	4300	26	1,926.44	\$260,805,107.00	\$184,141.78	\$5,850,258.74	\$5,666,116.96
	4250	26	650.42	\$154,512,383.00	\$946.44	\$665,627.41	\$664,680.97
	4280	26	5,919.00	\$620,589,217.00	\$2,810,064.94	\$25,673,789.54	\$22,863,724.60
	4270	26	3,602.41	\$457,197,613.00	\$309,637.57	\$10,611,524.64	\$10,301,887.07
	4260	26	497.72	\$65,249,906.00	\$43,502.74	\$1,557,254.15	\$1,513,751.41
	4240	26	1,685.07	\$169,038,471.00	\$540,398.95	\$6,952,673.18	\$6,412,274.23
	4290	26	659.42	\$134,760,350.00	\$18,839.59	\$689,666.28	\$670,826.69
COUNTY TOTALS			15,720.73	\$1,977,720,789.00	\$3,948,219.54	\$53,583,104.05	\$49,634,884.51
DEWITT	020						

TABLE 28. ILLINOIS PUBLIC SCHOOL ANNUAL STATE AID CLAIM STATISTICS BY DISTRICT, 2016-2017

COUNTY NAME	DIST CODE	DIST TYPE	Best 3 Months ADA 16 -17	2015 Original Equalized Assessed Valuation	2016-2017 Final Tier Funding	2016-2017 Gross State Contribution	2016-2017 Base Funding Minimum
	0150	26	1,671.35	\$448,263,424.00	\$2,406.38	\$2,146,279.62	\$2,143,873.24
	0180	26	697.22	\$138,757,267.00	\$23,972.69	\$851,878.14	\$827,905.45
COUNTY TOTALS			2,368.57	\$587,020,691.00	\$26,379.07	\$2,998,157.76	\$2,971,778.69
DOUGLAS	021						
	3020	26	673.59	\$67,626,104.00	\$145,054.09	\$2,390,885.76	\$2,245,831.67
	3050	26	1,121.40	\$198,048,306.00	\$37,538.25	\$2,038,354.11	\$2,000,815.86
	3060	26	649.31	\$79,331,904.00	\$54,441.21	\$3,011,909.87	\$2,957,468.66
	3010	26	920.76	\$115,086,615.00	\$67,931.49	\$1,349,086.90	\$1,281,155.41
COUNTY TOTALS			3,365.06	\$460,092,929.00	\$304,965.04	\$8,790,236.64	\$8,485,271.60
DUPAGE	022						
	0620	02	793.81	\$662,278,180.00	\$1,072.41	\$596,500.01	\$595,427.60
	0630	02	669.80	\$306,094,953.00	\$932.77	\$523,205.46	\$522,272.69
	2030	26	15,686.84	\$4,327,743,513.00	\$21,331.61	\$12,627,204.29	\$12,605,872.68
	0860	17	4,179.13	\$4,978,718,488.00	\$5,987.55	\$2,793,087.30	\$2,787,099.75
	0680	02	2,616.62	\$739,005,137.00	\$84,119.31	\$4,177,111.33	\$4,092,992.02
	0870	17	7,308.90	\$4,833,037,871.00	\$247,333.50	\$7,303,176.83	\$7,055,843.33
	0880	16	3,582.87	\$2,490,683,085.00	\$131,048.91	\$5,105,475.87	\$4,974,426.96
	0890	04	2,035.98	\$733,768,371.00	\$56,973.36	\$1,529,195.77	\$1,472,222.41
	0930	04	3,632.76	\$1,064,551,597.00	\$5,065.85	\$3,901,716.10	\$3,896,650.25
	0940	16	1,958.31	\$967,427,476.00	\$232,954.92	\$2,847,857.57	\$2,614,902.65
	0660	02	979.09	\$459,800,623.00	\$26,649.89	\$656,538.91	\$629,889.02
	0990	16	4,666.34	\$3,942,254,093.00	\$7,010.78	\$4,024,357.70	\$4,017,346.92
	1000	16	1,419.67	\$1,061,351,975.00	\$2,349.24	\$1,843,002.12	\$1,840,652.88
	1080	16	2,518.27	\$1,815,658,197.00	\$3,807.85	\$2,058,957.24	\$2,055,149.39
	1800	04	577.88	\$266,687,728.00	\$911.99	\$1,848,676.86	\$1,847,764.87
	1810	04	3,449.37	\$2,310,385,375.00	\$4,322.64	\$2,242,188.10	\$2,237,865.46
	2000	26	11,874.94	\$2,747,816,672.00	\$352,925.45	\$12,587,149.47	\$12,234,224.02
	0610	02	1,359.45	\$434,026,149.00	\$49,331.74	\$1,796,807.24	\$1,747,475.50
	2020	26	1,390.13	\$550,516,709.00	\$1,992.07	\$1,250,547.39	\$1,248,555.32
	0120	02	611.93	\$234,709,993.00	\$18,979.69	\$588,824.01	\$569,844.32

TABLE 28. ILLINOIS PUBLIC SCHOOL ANNUAL STATE AID CLAIM STATISTICS BY DISTRICT, 2016-2017

COUNTY NAME	DIST CODE	DIST TYPE	Best 3 Months ADA 16 -17	2015 Original Equalized Assessed Valuation	2016-2017 Final Tier Funding	2016-2017 Gross State Contribution	2016-2017 Base Funding Minimum
	2040	26	26,382.90	\$4,751,570,635.00	\$907,812.81	\$38,355,807.48	\$37,447,994.67
	2050	26	7,722.05	\$2,163,089,832.00	\$10,466.35	\$6,310,017.91	\$6,299,551.56
	2010	26	1,264.21	\$449,399,547.00	\$1,874.95	\$1,322,697.67	\$1,320,822.72
	0160	02	1,770.14	\$296,973,745.00	\$447,140.15	\$6,851,656.15	\$6,404,516.00
	0150	02	2,371.00	\$483,917,780.00	\$206,594.41	\$9,780,940.16	\$9,574,345.75
	0040	02	3,849.14	\$1,006,905,501.00	\$329,303.00	\$11,169,842.20	\$10,840,539.20
	0070	02	930.49	\$480,833,999.00	\$1,541.66	\$1,690,798.60	\$1,689,256.94
	0100	02	901.27	\$461,768,951.00	\$1,177.61	\$599,665.12	\$598,487.51
	0600	02	1,267.25	\$542,935,063.00	\$1,864.23	\$1,319,207.21	\$1,317,342.98
	0130	02	1,262.74	\$495,102,050.00	\$1,572.94	\$916,387.66	\$914,814.72
	0020	02	2,033.73	\$580,517,976.00	\$69,104.77	\$4,161,012.86	\$4,091,908.09
	0200	02	1,393.83	\$345,158,951.00	\$87,605.58	\$2,464,489.14	\$2,376,883.56
	0530	02	511.58	\$791,397,204.00	\$621.18	\$291,973.80	\$291,352.62
	0110	02	609.98	\$278,918,252.00	\$929.10	\$739,099.07	\$738,169.97
	0580	02	4,636.64	\$2,419,368,933.00	\$126,082.13	\$3,099,977.28	\$2,973,895.15
	0250	02	615.23	\$208,702,696.00	\$797.35	\$567,520.68	\$566,723.33
	0480	02	480.53	\$583,683,744.00	\$653.62	\$481,869.17	\$481,215.55
	0450	02	3,146.86	\$900,093,840.00	\$106,694.10	\$5,672,315.03	\$5,565,620.93
	0440	02	2,898.06	\$1,025,121,091.00	\$4,272.07	\$3,351,439.46	\$3,347,167.39
	0410	02	3,123.79	\$1,228,705,287.00	\$4,523.36	\$2,618,671.52	\$2,614,148.16
	0340	02	270.43	\$124,267,295.00	\$383.07	\$278,143.11	\$277,760.04
	0330	02	3,965.91	\$634,457,485.00	\$2,739,505.21	\$21,349,752.75	\$18,610,247.54
COUNTY TOTALS			142,719.85	\$55,179,406,042.00	\$6,305,621.18	\$193,694,863.60	\$187,389,242.42
EDGAR	023						
	0030	26	192.15	\$32,964,814.00	\$6,552.59	\$572,477.45	\$565,924.86
	0010	26	355.06	\$88,982,453.00	\$497.07	\$607,251.17	\$606,754.10
	0950	25	1,212.44	\$78,687,552.00	\$618,767.91	\$7,146,089.19	\$6,527,321.28
	0060	26	285.62	\$51,677,043.00	\$10,126.52	\$611,622.68	\$601,496.16
	0040	26	629.38	\$93,774,229.00	\$24,799.27	\$1,515,953.17	\$1,491,153.90
COUNTY TOTALS			2,674.65	\$346,086,091.00	\$660,743.36	\$10,453,393.66	\$9,792,650.30

TABLE 28. ILLINOIS PUBLIC SCHOOL ANNUAL STATE AID CLAIM STATISTICS BY DISTRICT, 2016-2017

COUNTY NAME	DIST CODE	DIST TYPE	Best 3 Months ADA 16 -17	2015 Original Equalized Assessed Valuation	2016-2017 Final Tier Funding	2016-2017 Gross State Contribution	2016-2017 Base Funding Minimum
EDWARDS	024						
	0010	26	860.98	\$66,820,947.00	\$189,531.99	\$4,047,242.10	\$3,857,710.11
COUNTY TOTALS			860.98	\$66,820,947.00	\$189,531.99	\$4,047,242.10	\$3,857,710.11
EFFINGHAM	025						
	0500	26	1,027.06	\$120,781,879.00	\$54,019.11	\$3,163,773.88	\$3,109,754.77
	0400	26	2,495.05	\$404,433,244.00	\$87,470.94	\$6,084,716.57	\$5,997,245.63
	0300	26	469.95	\$33,589,326.00	\$172,469.02	\$2,154,916.86	\$1,982,447.84
	0100	26	683.12	\$66,315,204.00	\$146,176.20	\$3,216,175.39	\$3,069,999.19
	0200	26	305.57	\$56,901,116.00	\$10,197.90	\$571,184.06	\$560,986.16
COUNTY TOTALS			4,980.75	\$682,020,769.00	\$470,333.17	\$15,190,766.76	\$14,720,433.59
FAYETTE	026						
	2010	26	332.37	\$19,480,991.00	\$161,722.98	\$1,893,414.36	\$1,731,691.38
	2020	26	430.31	\$31,058,950.00	\$184,962.81	\$2,011,039.52	\$1,826,076.71
	2030	26	1,332.22	\$110,303,687.00	\$534,356.83	\$6,778,190.40	\$6,243,833.57
	2040	26	399.06	\$24,284,638.00	\$141,996.89	\$2,477,761.40	\$2,335,764.51
COUNTY TOTALS			2,493.96	\$185,128,266.00	\$1,023,039.51	\$13,160,405.68	\$12,137,366.17
FORD	027						
	0050	26	953.75	\$121,496,828.00	\$66,840.65	\$2,608,002.69	\$2,541,162.04
	0100	26	1,266.13	\$157,173,478.00	\$95,743.36	\$4,083,658.77	\$3,987,915.41
COUNTY TOTALS			2,219.88	\$278,670,306.00	\$162,584.01	\$6,691,661.46	\$6,529,077.45
FRANKLIN	028						
	1880	26	526.52	\$23,580,961.00	\$170,941.55	\$4,007,496.85	\$3,836,555.30
	0470	04	1,049.39	\$97,090,543.00	\$490,989.80	\$5,944,784.14	\$5,453,794.34
	0910	04	81.08	\$46,835,393.00	\$105.37	\$213,259.01	\$213,153.64
	0990	26	738.62	\$30,227,667.00	\$346,286.05	\$5,089,460.28	\$4,743,174.23
	1030	13	521.10	\$140,746,267.00	\$406,824.68	\$3,002,471.97	\$2,595,647.29
	1150	04	200.04	\$20,800,719.00	\$20,379.76	\$908,237.50	\$887,857.74
	1680	26	1,570.01	\$91,878,424.00	\$792,136.33	\$10,874,500.25	\$10,082,363.92
	1740	26	330.53	\$18,743,263.00	\$126,524.10	\$1,673,971.31	\$1,547,447.21

TABLE 28. ILLINOIS PUBLIC SCHOOL ANNUAL STATE AID CLAIM STATISTICS BY DISTRICT, 2016-2017

COUNTY NAME	DIST CODE	DIST TYPE	Best 3 Months ADA 16 -17	2015 Original Equalized Assessed Valuation	2016-2017 Final Tier Funding	2016-2017 Gross State Contribution	2016-2017 Base Funding Minimum
	1960	26	622.16	\$30,067,287.00	\$243,332.76	\$3,579,384.87	\$3,336,052.11
COUNTY TOTALS			5,639.45	\$499,970,524.00	\$2,597,520.40	\$35,293,566.18	\$32,696,045.78
FULTON	029						
	0660	25	2,337.57	\$203,179,329.00	\$804,255.21	\$8,486,310.16	\$7,682,054.95
	0040	26	297.79	\$41,085,644.00	\$11,133.27	\$703,471.45	\$692,338.18
	0030	26	409.33	\$42,550,497.00	\$44,456.53	\$1,737,505.48	\$1,693,048.95
	0010	26	315.89	\$21,716,984.00	\$74,757.95	\$1,750,729.56	\$1,675,971.61
	0020	26	313.90	\$35,231,235.00	\$25,613.34	\$707,414.28	\$681,800.94
	0970	26	608.61	\$53,776,487.00	\$138,697.03	\$2,650,143.85	\$2,511,446.82
COUNTY TOTALS			4,283.09	\$397,540,176.00	\$1,098,913.33	\$16,035,574.78	\$14,936,661.45
GALLATIN	030						
	0070	26	687.45	\$64,288,353.00	\$109,627.64	\$3,217,611.40	\$3,107,983.76
COUNTY TOTALS			687.45	\$64,288,353.00	\$109,627.64	\$3,217,611.40	\$3,107,983.76
GREENE	031						
	0010	26	509.02	\$64,201,931.00	\$49,937.33	\$2,148,079.12	\$2,098,141.79
	0030	26	756.20	\$65,582,149.00	\$230,198.46	\$4,363,565.30	\$4,133,366.84
	0100	26	399.93	\$53,818,409.00	\$24,808.76	\$1,268,381.53	\$1,243,572.77
COUNTY TOTALS			1,665.15	\$183,602,489.00	\$304,944.55	\$7,780,025.95	\$7,475,081.40
GRUNDY	032						
	0730	17	184.80	\$55,105,397.00	\$112,274.15	\$694,021.93	\$581,747.78
	024C	04	82.82	\$39,561,047.00	\$106.24	\$41,894.37	\$41,788.13
	0540	02	1,087.13	\$207,078,739.00	\$343,953.64	\$3,012,214.52	\$2,668,260.88
	072C	04	195.78	\$20,992,073.00	\$99,439.70	\$925,682.26	\$826,242.56
	1010	16	855.12	\$401,257,553.00	\$191,704.77	\$1,779,013.74	\$1,587,308.97
	0010	26	2,034.27	\$767,172,259.00	\$2,783.32	\$1,342,287.49	\$1,339,504.17
	0750	02	143.25	\$15,539,303.00	\$31,072.12	\$790,940.10	\$759,867.98
	1110	16	2,546.37	\$1,131,935,201.00	\$249,948.54	\$5,159,415.80	\$4,909,467.26
	2010	04	4,259.31	\$743,515,355.00	\$999,512.59	\$11,785,198.74	\$10,785,686.15
	002C	02	304.52	\$90,866,630.00	\$8,333.67	\$293,453.03	\$285,119.36

TABLE 28. ILLINOIS PUBLIC SCHOOL ANNUAL STATE AID CLAIM STATISTICS BY DISTRICT, 2016-2017

COUNTY NAME	DIST CODE	DIST TYPE	Best 3 Months ADA 16 -17	2015 Original Equalized Assessed Valuation	2016-2017 Final Tier Funding	2016-2017 Gross State Contribution	2016-2017 Base Funding Minimum
	060C	04	768.48	\$173,924,597.00	\$52,570.66	\$1,011,604.81	\$959,034.15
	0740	03	94.69	\$18,710,901.00	\$6,571.58	\$233,712.23	\$227,140.65
COUNTY TOTALS			12,556.54	\$3,665,659,055.00	\$2,098,270.98	\$27,069,439.02	\$24,971,168.04
HAMILTON	033						
	0100	26	1,152.84	\$91,122,371.00	\$428,465.09	\$5,843,817.91	\$5,415,352.82
COUNTY TOTALS			1,152.84	\$91,122,371.00	\$428,465.09	\$5,843,817.91	\$5,415,352.82
HANCOCK	034						
	3160	26	371.91	\$33,090,398.00	\$79,418.14	\$1,592,996.02	\$1,513,577.88
	3370	26	450.79	\$58,013,373.00	\$36,090.25	\$1,918,582.69	\$1,882,492.44
	3280	24	541.48	\$68,934,365.00	\$47,152.57	\$1,593,858.45	\$1,546,705.88
	3270	04	156.10	\$20,562,046.00	\$15,071.99	\$893,469.89	\$878,397.90
	3470	04	183.85	\$41,707,276.00	\$7,848.73	\$490,585.77	\$482,737.04
	3170	04	406.96	\$72,616,964.00	\$46,312.53	\$1,052,032.62	\$1,005,720.09
	3070	16	325.08	\$134,886,286.00	\$36,243.11	\$1,128,346.18	\$1,092,103.07
	3250	26	242.07	\$53,706,505.00	\$6,571.53	\$310,354.72	\$303,783.19
COUNTY TOTALS			2,678.24	\$483,517,213.00	\$274,708.85	\$8,980,226.34	\$8,705,517.49
HARDIN	035						
	0010	26	531.59	\$26,657,075.00	\$287,141.33	\$3,110,861.26	\$2,823,719.93
COUNTY TOTALS			531.59	\$26,657,075.00	\$287,141.33	\$3,110,861.26	\$2,823,719.93
HENDERSON	036						
	2350	26	731.56	\$121,635,722.00	\$26,767.44	\$1,895,766.59	\$1,868,999.15
COUNTY TOTALS			731.56	\$121,635,722.00	\$26,767.44	\$1,895,766.59	\$1,868,999.15
HENRY	037						
	1900	02	381.55	\$39,069,587.00	\$71,809.31	\$1,938,496.51	\$1,866,687.20
	2230	26	1,002.28	\$135,957,675.00	\$37,631.82	\$2,162,718.96	\$2,125,087.14
	2240	26	488.73	\$75,289,995.00	\$26,747.38	\$1,132,410.66	\$1,105,663.28
	2250	26	340.75	\$61,711,001.00	\$12,228.32	\$487,673.07	\$475,444.75
	2260	26	313.66	\$49,280,596.00	\$11,174.96	\$828,275.78	\$817,100.82

TABLE 28. ILLINOIS PUBLIC SCHOOL ANNUAL STATE AID CLAIM STATISTICS BY DISTRICT, 2016-2017

COUNTY NAME	DIST CODE	DIST TYPE	Best 3 Months ADA 16 -17	2015 Original Equalized Assessed Valuation	2016-2017 Final Tier Funding	2016-2017 Gross State Contribution	2016-2017 Base Funding Minimum
	2270	26	438.52	\$56,436,040.00	\$27,061.84	\$1,187,807.90	\$1,160,746.06
	2280	26	2,438.93	\$337,213,380.00	\$99,330.48	\$5,002,366.83	\$4,903,036.35
	2290	26	1,770.48	\$72,714,386.00	\$1,233,965.77	\$11,565,465.65	\$10,331,499.88
	2300	26	526.97	\$53,106,321.00	\$58,059.42	\$2,127,254.89	\$2,069,195.47
COUNTY TOTALS			7,701.87	\$880,778,981.00	\$1,578,009.30	\$26,432,470.25	\$24,854,460.95
IROQUOIS	038						
	0040	26	987.05	\$113,658,921.00	\$89,096.16	\$3,422,159.34	\$3,333,063.18
	0030	26	304.77	\$35,887,043.00	\$22,031.49	\$1,163,168.15	\$1,141,136.66
	1240	26	552.32	\$79,963,392.00	\$37,367.42	\$1,642,431.37	\$1,605,063.95
	2490	26	104.24	\$19,613,906.00	\$133.98	\$235,162.92	\$235,028.94
	0060	26	272.99	\$32,975,253.00	\$20,586.92	\$737,643.76	\$717,056.84
	0090	26	948.19	\$80,259,758.00	\$308,915.50	\$4,814,141.74	\$4,505,226.24
	0100	26	865.22	\$82,378,056.00	\$242,513.14	\$3,934,455.60	\$3,691,942.46
COUNTY TOTALS			4,034.78	\$444,736,329.00	\$720,644.61	\$15,949,162.88	\$15,228,518.27
JACKSON	039						
	1300	04	194.55	\$40,311,802.00	\$6,973.01	\$608,421.03	\$601,448.02
	0860	03	181.50	\$18,841,965.00	\$38,636.11	\$953,968.14	\$915,332.03
	0950	02	1,260.66	\$338,385,318.00	\$55,711.67	\$3,214,172.25	\$3,158,460.58
	1960	26	381.92	\$24,977,328.00	\$117,306.40	\$2,656,475.59	\$2,539,169.19
	1650	16	924.37	\$469,563,790.00	\$73,118.40	\$1,483,170.78	\$1,410,052.38
	1860	26	1,898.78	\$155,833,955.00	\$844,576.41	\$10,404,187.30	\$9,559,610.89
	1400	04	587.78	\$72,024,705.00	\$288,026.30	\$2,941,016.91	\$2,652,990.61
	1760	26	891.03	\$68,523,248.00	\$447,712.26	\$3,321,291.40	\$2,873,579.14
COUNTY TOTALS			6,320.59	\$1,188,462,111.00	\$1,872,060.56	\$25,582,703.40	\$23,710,642.84
JASPER	040						
	0010	26	1,264.40	\$188,237,618.00	\$53,319.78	\$2,149,280.87	\$2,095,961.09
COUNTY TOTALS			1,264.40	\$188,237,618.00	\$53,319.78	\$2,149,280.87	\$2,095,961.09
JEFFERSON	041						
	2090	27	463.79	\$86,736,100.00	\$59,106.92	\$2,054,549.92	\$1,995,443.00

TABLE 28. ILLINOIS PUBLIC SCHOOL ANNUAL STATE AID CLAIM STATISTICS BY DISTRICT, 2016-2017

COUNTY NAME	DIST CODE	DIST TYPE	Best 3 Months ADA 16 -17	2015 Original Equalized Assessed Valuation	2016-2017 Final Tier Funding	2016-2017 Gross State Contribution	2016-2017 Base Funding Minimum
	0060	04	73.24	\$9,973,221.00	\$13,744.41	\$400,973.17	\$387,228.76
	0120	04	59.28	\$17,062,489.00	\$2,078.54	\$255,897.68	\$253,819.14
	0790	02	233.99	\$23,795,964.00	\$76,204.56	\$1,212,390.18	\$1,136,185.62
	0800	02	1,308.39	\$176,912,531.00	\$244,401.96	\$7,393,488.94	\$7,149,086.98
	0820	02	167.88	\$19,837,994.00	\$85,784.40	\$735,189.96	\$649,405.56
	0990	04	64.99	\$6,685,076.00	\$9,547.63	\$363,000.53	\$353,452.90
	2010	17	1,077.30	\$359,347,405.00	\$569,568.68	\$4,815,899.98	\$4,246,331.30
	3180	27	354.16	\$53,145,667.00	\$72,053.07	\$1,933,531.88	\$1,861,478.81
	0020	04	316.82	\$30,238,002.00	\$126,958.92	\$1,554,616.36	\$1,427,657.44
	0030	04	223.80	\$26,607,686.00	\$47,044.45	\$1,267,578.57	\$1,220,534.12
	0050	04	153.95	\$17,643,390.00	\$24,103.43	\$916,574.35	\$892,470.92
	1780	04	226.30	\$23,567,433.00	\$72,669.88	\$1,225,013.44	\$1,152,343.56
	0010	26	332.79	\$27,005,631.00	\$62,649.79	\$1,411,471.57	\$1,348,821.78
COUNTY TOTALS			5,056.68	\$878,558,589.00	\$1,465,916.64	\$25,540,176.53	\$24,074,259.89
JERSEY	042						
	1000	26	2,301.20	\$304,468,047.00	\$196,870.28	\$7,034,227.36	\$6,837,357.08
COUNTY TOTALS			2,301.20	\$304,468,047.00	\$196,870.28	\$7,034,227.36	\$6,837,357.08
JODAVIESS	043						
	2110	26	220.93	\$93,808,735.00	\$264.90	\$141,670.75	\$141,405.85
	2100	26	457.92	\$163,380,052.00	\$614.45	\$440,591.35	\$439,976.90
	2060	26	545.30	\$79,075,285.00	\$19,619.98	\$1,239,850.89	\$1,220,230.91
	2050	26	368.50	\$56,893,493.00	\$12,511.55	\$979,638.69	\$967,127.14
	1190	22	597.23	\$91,436,957.00	\$20,976.35	\$1,173,659.49	\$1,152,683.14
	1200	22	768.45	\$196,762,679.00	\$1,011.25	\$752,937.10	\$751,925.85
COUNTY TOTALS			2,958.33	\$681,357,201.00	\$54,998.48	\$4,728,348.27	\$4,673,349.79
JOHNSON	044						
	0550	02	389.40	\$32,578,841.00	\$185,857.95	\$2,031,614.54	\$1,845,756.59
	0010	26	559.23	\$57,591,088.00	\$102,980.38	\$1,956,336.90	\$1,853,356.52
	0430	03	56.50	\$6,005,591.00	\$6,668.54	\$293,199.17	\$286,530.63

TABLE 28. ILLINOIS PUBLIC SCHOOL ANNUAL STATE AID CLAIM STATISTICS BY DISTRICT, 2016-2017

COUNTY NAME	DIST CODE	DIST TYPE	Best 3 Months ADA 16 -17	2015 Original Equalized Assessed Valuation	2016-2017 Final Tier Funding	2016-2017 Gross State Contribution	2016-2017 Base Funding Minimum
	0640	02	101.87	\$5,894,589.00	\$26,433.81	\$632,630.64	\$606,196.83
	1330	17	339.07	\$62,633,709.00	\$235,948.49	\$1,686,715.52	\$1,450,767.03
	0320	03	201.34	\$18,187,357.00	\$54,499.23	\$1,161,492.88	\$1,106,993.65
COUNTY TOTALS			1,647.41	\$182,891,175.00	\$612,388.40	\$7,761,989.65	\$7,149,601.25
KANE	045						
	3010	26	3,800.70	\$599,173,756.00	\$130,924.16	\$6,859,562.54	\$6,728,638.38
	0460	22	36,026.46	\$4,128,220,513.00	\$22,307,400.24	\$156,502,712.37	\$134,195,312.13
	1010	22	5,563.16	\$1,144,261,333.00	\$157,738.21	\$4,949,085.74	\$4,791,347.53
	1290	22	11,306.85	\$1,339,249,391.00	\$5,988,664.22	\$51,669,320.53	\$45,680,656.31
	1310	22	12,730.28	\$568,109,741.00	\$12,458,653.45	\$119,105,647.68	\$106,646,994.23
	3000	26	19,192.87	\$2,794,488,228.00	\$1,872,944.61	\$50,859,362.44	\$48,986,417.83
	3020	26	4,187.25	\$713,295,491.00	\$144,118.08	\$6,815,315.81	\$6,671,197.73
	3030	26	11,473.32	\$2,710,031,180.00	\$15,979.45	\$9,603,273.44	\$9,587,293.99
	3040	26	5,512.30	\$1,287,126,861.00	\$7,219.09	\$4,255,969.12	\$4,248,750.03
COUNTY TOTALS			109,793.19	\$15,283,956,494.00	\$43,083,641.51	\$410,620,249.67	\$367,536,608.16
KANKAKEE	046						
	0020	26	1,612.04	\$261,738,791.00	\$61,394.41	\$2,658,271.96	\$2,596,877.55
	3020	16	231.48	\$56,428,960.00	\$155,473.26	\$1,357,394.40	\$1,201,921.14
	0010	26	997.12	\$110,834,397.00	\$391,533.62	\$4,701,271.84	\$4,309,738.22
	2590	04	194.17	\$12,759,912.00	\$27,619.96	\$2,121,374.46	\$2,093,754.50
	0050	26	1,867.00	\$262,808,118.00	\$116,897.93	\$4,946,696.66	\$4,829,798.73
	0610	02	1,379.40	\$202,476,854.00	\$225,968.58	\$5,607,637.24	\$5,381,668.66
	0530	02	2,198.30	\$400,041,218.00	\$200,658.54	\$5,782,309.12	\$5,581,650.58
	2580	04	439.29	\$73,409,748.00	\$35,949.90	\$1,326,739.69	\$1,290,789.79
	3070	16	1,934.84	\$675,927,820.00	\$886,195.15	\$6,100,040.59	\$5,213,845.44
	0060	26	465.66	\$70,182,944.00	\$20,045.08	\$768,222.07	\$748,176.99
	1110	25	4,308.18	\$296,127,379.00	\$2,022,685.33	\$34,352,830.32	\$32,330,144.99
	2560	04	299.98	\$43,669,048.00	\$54,074.56	\$1,213,385.02	\$1,159,310.46
COUNTY TOTALS			15,927.46	\$2,466,405,189.00	\$4,198,496.32	\$70,936,173.37	\$66,737,677.05

TABLE 28. ILLINOIS PUBLIC SCHOOL ANNUAL STATE AID CLAIM STATISTICS BY DISTRICT, 2016-2017

COUNTY NAME	DIST CODE	DIST TYPE	Best 3 Months ADA 16 -17	2015 Original Equalized Assessed Valuation	2016-2017 Final Tier Funding	2016-2017 Gross State Contribution	2016-2017 Base Funding Minimum
KENDALL	047						
	0180	16	152.41	\$106,832,161.00	\$246.05	\$129,628.38	\$129,382.33
	0880	26	2,218.97	\$171,359,156.00	\$1,589,218.16	\$11,111,413.84	\$9,522,195.68
	0900	04	108.30	\$29,250,765.00	\$3,589.97	\$94,451.40	\$90,861.43
	1150	26	5,629.53	\$725,234,793.00	\$342,346.87	\$14,455,812.85	\$14,113,465.98
	3080	26	17,108.56	\$1,682,140,200.00	\$3,408,909.54	\$66,239,032.33	\$62,830,122.79
	0660	04	258.48	\$73,044,744.00	\$8,726.09	\$188,791.98	\$180,065.89
COUNTY TOTALS			25,476.25	\$2,787,861,819.00	\$5,353,036.68	\$92,219,130.78	\$86,866,094.10
KNOX	048						
	2020	26	998.97	\$97,946,017.00	\$143,704.85	\$4,094,650.20	\$3,950,945.35
	2050	26	3,916.09	\$406,862,322.00	\$1,327,064.73	\$18,658,357.70	\$17,331,292.97
	2080	26	574.81	\$81,441,571.00	\$24,778.40	\$1,456,069.49	\$1,431,291.09
	2760	26	873.60	\$89,485,231.00	\$162,806.30	\$3,535,380.57	\$3,372,574.27
	2100	26	250.64	\$79,488,899.00	\$329.66	\$203,881.58	\$203,551.92
COUNTY TOTALS			6,614.11	\$755,224,040.00	\$1,658,683.94	\$27,948,339.54	\$26,289,655.60
LAKE	049						
	1090	02	2,820.00	\$1,546,016,240.00	\$3,495.61	\$1,818,065.69	\$1,814,570.08
	1060	02	172.63	\$203,985,999.00	\$233.00	\$140,211.31	\$139,978.31
	0730	04	3,975.81	\$1,197,020,120.00	\$134,624.16	\$3,860,359.25	\$3,725,735.09
	1120	02	3,611.85	\$2,238,725,260.00	\$5,390.01	\$3,356,654.52	\$3,351,264.51
	1030	02	1,675.44	\$919,765,782.00	\$2,071.88	\$1,030,274.26	\$1,028,202.38
	1020	04	2,142.15	\$815,448,177.00	\$2,881.76	\$1,761,718.55	\$1,758,836.79
	0960	04	3,066.23	\$1,205,774,580.00	\$4,030.58	\$2,474,764.01	\$2,470,733.43
	0950	26	5,295.13	\$1,501,530,360.00	\$7,119.28	\$4,027,256.68	\$4,020,137.40
	0790	02	2,120.94	\$760,688,424.00	\$54,675.40	\$1,604,537.12	\$1,549,861.72
	0750	02	1,565.04	\$303,875,583.00	\$143,371.70	\$3,939,635.81	\$3,796,264.11
	1260	17	2,320.35	\$540,143,971.00	\$2,222,195.46	\$12,266,786.70	\$10,044,591.24
	0760	02	906.92	\$257,340,702.00	\$31,792.78	\$1,822,046.14	\$1,790,253.36
	1130	17	3,341.83	\$3,988,727,499.00	\$5,064.69	\$1,838,005.26	\$1,832,940.57
	1140	02	697.21	\$190,981,898.00	\$23,159.35	\$1,161,997.96	\$1,138,838.61

TABLE 28. ILLINOIS PUBLIC SCHOOL ANNUAL STATE AID CLAIM STATISTICS BY DISTRICT, 2016-2017

COUNTY NAME	DIST CODE	DIST TYPE	Best 3 Months ADA 16 -17	2015 Original Equalized Assessed Valuation	2016-2017 Final Tier Funding	2016-2017 Gross State Contribution	2016-2017 Base Funding Minimum
	1150	16	1,546.24	\$2,832,696,494.00	\$2,219.43	\$874,077.05	\$871,857.62
	1160	26	6,575.01	\$320,607,359.00	\$5,662,212.53	\$52,999,347.72	\$47,337,135.19
	1170	16	2,532.26	\$1,056,680,337.00	\$116,201.10	\$5,763,255.67	\$5,647,054.57
	1180	26	4,373.27	\$662,861,715.00	\$235,436.04	\$10,464,483.71	\$10,229,047.67
	1200	13	2,046.07	\$1,199,872,922.00	\$63,035.09	\$1,965,390.67	\$1,902,355.58
	1210	17	3,976.89	\$1,919,298,230.00	\$386,439.90	\$6,428,492.14	\$6,042,052.24
	0720	02	130.50	\$288,685,454.00	\$167.71	\$103,309.90	\$103,142.19
	1250	13	4,177.35	\$3,218,571,888.00	\$5,492.11	\$2,546,765.09	\$2,541,272.98
	0560	02	1,959.56	\$475,338,698.00	\$83,927.08	\$2,608,961.40	\$2,525,034.32
	1270	16	2,729.51	\$875,278,811.00	\$446,753.17	\$9,770,265.38	\$9,323,512.21
	1280	16	3,143.79	\$2,779,670,949.00	\$4,490.17	\$2,115,943.53	\$2,111,453.36
	1870	26	3,200.43	\$142,940,546.00	\$2,444,653.68	\$27,062,293.66	\$24,617,639.98
	1240	16	1,764.59	\$727,109,768.00	\$204,002.54	\$4,154,841.45	\$3,950,838.91
	0360	02	158.15	\$77,262,273.00	\$215.38	\$151,199.94	\$150,984.56
	0670	05	1,673.13	\$2,227,854,063.00	\$2,076.56	\$1,008,285.43	\$1,006,208.87
	0650	02	812.04	\$604,744,477.00	\$1,092.66	\$561,509.39	\$560,416.73
	0500	04	5,681.11	\$1,466,214,903.00	\$200,273.86	\$9,950,261.91	\$9,749,988.05
	0460	04	3,387.29	\$559,368,747.00	\$401,183.31	\$11,615,307.43	\$11,214,124.12
	0410	04	2,536.68	\$464,663,870.00	\$204,997.39	\$6,954,124.54	\$6,749,127.15
	2200	26	8,625.95	\$2,639,750,847.00	\$11,002.91	\$6,517,984.24	\$6,506,981.33
	0700	02	2,291.00	\$961,573,717.00	\$2,862.72	\$1,789,223.10	\$1,786,360.38
	0370	02	753.92	\$146,492,218.00	\$76,217.95	\$2,095,234.20	\$2,019,016.25
	0680	02	858.01	\$526,456,802.00	\$1,103.75	\$431,465.04	\$430,361.29
	0340	04	2,712.76	\$529,985,999.00	\$93,453.69	\$5,986,207.36	\$5,892,753.67
	0330	02	295.28	\$100,120,189.00	\$393.54	\$217,906.84	\$217,513.30
	0240	04	1,137.50	\$215,699,157.00	\$41,244.46	\$3,622,268.91	\$3,581,024.45
	0060	02	2,441.52	\$139,151,435.00	\$1,983,106.79	\$18,721,173.73	\$16,738,066.94
	0030	04	2,158.46	\$299,270,422.00	\$876,514.58	\$9,764,100.11	\$8,887,585.53
	0010	02	540.27	\$101,933,022.00	\$30,009.15	\$1,366,522.36	\$1,336,513.21
	0380	02	1,690.36	\$301,109,343.00	\$317,904.21	\$4,701,483.18	\$4,383,578.97
	0600	26	14,325.00	\$568,100,666.00	\$14,076,666.78	\$124,281,899.92	\$110,205,233.14

TABLE 28. ILLINOIS PUBLIC SCHOOL ANNUAL STATE AID CLAIM STATISTICS BY DISTRICT, 2016-2017

COUNTY NAME	DIST CODE	DIST TYPE	Best 3 Months ADA 16 -17	2015 Original Equalized Assessed Valuation	2016-2017 Final Tier Funding	2016-2017 Gross State Contribution	2016-2017 Base Funding Minimum
COUNTY TOTALS			123,945.43	\$44,099,389,916.00	\$30,615,455.90	\$377,695,898.26	\$347,080,442.36
LASALLE	050						
	1950	04	310.17	\$90,077,192.00	\$7,401.30	\$319,133.23	\$311,731.93
	1400	17	1,271.35	\$541,546,973.00	\$252,807.37	\$2,307,554.06	\$2,054,746.69
	1250	02	453.22	\$44,665,784.00	\$166,851.70	\$2,105,108.14	\$1,938,256.44
	1240	02	819.97	\$167,798,133.00	\$41,070.92	\$1,676,386.74	\$1,635,315.82
	1220	02	825.20	\$85,674,718.00	\$306,393.42	\$5,477,486.11	\$5,171,092.69
	1200	17	1,144.27	\$493,314,090.00	\$160,825.47	\$1,735,843.34	\$1,575,017.87
	0950	04	212.47	\$74,648,275.00	\$276.66	\$247,071.81	\$246,795.15
	0820	04	80.95	\$32,911,795.00	\$106.77	\$102,360.71	\$102,253.94
	0790	04	179.25	\$33,733,381.00	\$7,132.41	\$593,940.75	\$586,808.34
	2890	04	1,110.11	\$200,484,110.00	\$114,839.19	\$3,527,826.42	\$3,412,987.23
	2300	04	64.26	\$30,478,844.00	\$75.38	\$72,456.81	\$72,381.43
	2100	04	178.96	\$55,545,841.00	\$6,564.05	\$192,189.29	\$185,625.24
	1700	04	440.88	\$528,532,951.00	\$529.58	\$436,538.75	\$436,009.17
	2800	17	532.63	\$202,014,758.00	\$141,241.51	\$1,572,365.30	\$1,431,123.79
	0440	02	1,478.19	\$142,537,772.00	\$461,221.43	\$9,656,038.06	\$9,194,816.63
	0400	17	848.21	\$193,278,385.00	\$650,611.60	\$4,355,035.71	\$3,704,424.11
	0175	04	160.97	\$121,400,863.00	\$195.14	\$213,591.48	\$213,396.34
	0090	26	392.23	\$50,731,525.00	\$27,767.29	\$1,348,027.41	\$1,320,260.12
	0020	26	634.27	\$135,346,856.00	\$843.51	\$866,725.92	\$865,882.41
	1500	02	529.84	\$48,606,923.00	\$82,281.71	\$2,828,672.89	\$2,746,391.18
	1410	02	1,779.90	\$266,031,067.00	\$306,060.85	\$6,213,325.83	\$5,907,264.98
	1600	17	408.18	\$656,793,036.00	\$573.50	\$303,368.79	\$302,795.29
	1850	04	215.71	\$60,316,992.00	\$5,263.78	\$156,047.57	\$150,783.79
	0650	04	88.99	\$54,451,911.00	\$111.67	\$62,376.42	\$62,264.75
	0010	26	236.65	\$45,943,980.00	\$6,786.01	\$332,717.71	\$325,931.70
	4250	26	110.35	\$25,226,495.00	\$150.77	\$178,268.23	\$178,117.46
COUNTY TOTALS			14,507.18	\$4,382,092,650.00	\$2,747,982.99	\$46,880,457.48	\$44,132,474.49
LAWRENCE	051						

TABLE 28. ILLINOIS PUBLIC SCHOOL ANNUAL STATE AID CLAIM STATISTICS BY DISTRICT, 2016-2017

COUNTY NAME	DIST CODE	DIST TYPE	Best 3 Months ADA 16 -17	2015 Original Equalized Assessed Valuation	2016-2017 Final Tier Funding	2016-2017 Gross State Contribution	2016-2017 Base Funding Minimum
	0100	26	874.92	\$58,816,861.00	\$358,934.18	\$4,901,427.50	\$4,542,493.32
	0200	26	1,060.34	\$66,693,909.00	\$536,163.33	\$5,948,547.91	\$5,412,384.58
COUNTY TOTALS			1,935.26	\$125,510,770.00	\$895,097.51	\$10,849,975.41	\$9,954,877.90
LEE	052						
	1700	22	2,496.94	\$343,175,312.00	\$196,561.96	\$5,498,574.55	\$5,302,012.59
	2710	26	194.39	\$41,196,375.00	\$5,454.59	\$283,038.04	\$277,583.45
	2720	26	675.98	\$135,070,119.00	\$18,232.14	\$815,162.91	\$796,930.77
	2750	26	492.00	\$89,366,809.00	\$16,790.11	\$671,222.47	\$654,432.36
	2200	02	61.48	\$26,141,490.00	\$69.53	\$53,708.04	\$53,638.51
COUNTY TOTALS			3,920.79	\$634,950,105.00	\$237,108.33	\$7,321,706.01	\$7,084,597.68
LIVINGSTON	053						
	4260	04	112.22	\$20,340,715.00	\$3,536.27	\$245,976.00	\$242,439.73
	0050	26	455.20	\$51,081,749.00	\$26,590.65	\$1,350,498.54	\$1,323,907.89
	006J	26	340.94	\$64,405,574.00	\$12,517.11	\$654,944.36	\$642,427.25
	4380	04	119.12	\$21,329,401.00	\$15,201.96	\$571,947.83	\$556,745.87
	4350	04	121.86	\$25,822,186.00	\$9,896.16	\$450,480.93	\$440,584.77
	4250	04	45.61	\$16,209,455.00	\$53.03	\$31,540.34	\$31,487.31
	4290	04	1,110.10	\$171,059,937.00	\$105,605.58	\$4,104,914.04	\$3,999,308.46
	2320	02	464.66	\$104,143,925.00	\$15,917.83	\$784,724.39	\$768,806.56
	2300	17	246.16	\$124,096,527.00	\$18,943.29	\$642,372.68	\$623,429.39
	0900	17	633.88	\$217,121,053.00	\$268,670.04	\$2,326,374.23	\$2,057,704.19
	0740	27	305.20	\$116,352,605.00	\$14,728.38	\$744,244.99	\$729,516.61
	0080	26	1,735.21	\$210,861,119.00	\$136,238.69	\$5,977,234.99	\$5,840,996.30
COUNTY TOTALS			5,690.16	\$1,142,824,246.00	\$627,898.99	\$17,885,253.32	\$17,257,354.33
LOGAN	054						
	0210	26	206.89	\$40,552,194.00	\$5,209.10	\$313,301.32	\$308,092.22
	0230	26	479.16	\$110,076,622.00	\$13,229.21	\$547,460.80	\$534,231.59
	0270	02	1,043.60	\$119,656,942.00	\$203,366.69	\$6,068,143.52	\$5,864,776.83
	4040	16	753.06	\$295,748,952.00	\$247,585.91	\$2,188,240.80	\$1,940,654.89

TABLE 28. ILLINOIS PUBLIC SCHOOL ANNUAL STATE AID CLAIM STATISTICS BY DISTRICT, 2016-2017

COUNTY NAME	DIST CODE	DIST TYPE	Best 3 Months ADA 16 -17	2015 Original Equalized Assessed Valuation	2016-2017 Final Tier Funding	2016-2017 Gross State Contribution	2016-2017 Base Funding Minimum
	0920	04	198.68	\$77,126,370.00	\$238.48	\$152,010.20	\$151,771.72
	0880	02	108.84	\$29,689,661.00	\$3,814.59	\$157,281.53	\$153,466.94
	0610	04	267.48	\$73,793,159.00	\$9,123.27	\$289,682.47	\$280,559.20
COUNTY TOTALS			3,057.71	\$746,643,900.00	\$482,567.25	\$9,716,120.64	\$9,233,553.39
MACON	055						
	0030	26	2,371.17	\$267,130,738.00	\$196,260.30	\$7,144,015.29	\$6,947,754.99
	0020	26	1,139.50	\$194,758,477.00	\$39,093.88	\$1,553,214.95	\$1,514,121.07
	0090	26	664.42	\$86,559,451.00	\$42,525.98	\$1,458,847.83	\$1,416,321.85
	0110	26	892.07	\$125,267,162.00	\$44,802.94	\$1,993,798.95	\$1,948,996.01
	0150	26	888.34	\$111,420,248.00	\$74,892.64	\$2,657,026.89	\$2,582,134.25
	0610	25	7,827.56	\$689,331,328.00	\$2,227,814.47	\$49,703,178.92	\$47,475,364.45
	0010	26	888.01	\$128,920,040.00	\$59,292.14	\$2,194,466.94	\$2,135,174.80
COUNTY TOTALS			14,671.07	\$1,603,387,444.00	\$2,684,682.35	\$66,704,549.77	\$64,019,867.42
MACOUPIN	056						
	0080	26	559.16	\$50,847,704.00	\$188,478.61	\$2,831,462.27	\$2,642,983.66
	0060	26	1,165.41	\$107,980,948.00	\$418,070.16	\$4,619,266.33	\$4,201,196.17
	0010	26	1,370.52	\$149,938,469.00	\$354,696.27	\$4,584,635.52	\$4,229,939.25
	0020	26	335.06	\$37,350,303.00	\$48,335.09	\$1,522,158.94	\$1,473,823.85
	0050	26	420.79	\$33,723,515.00	\$114,551.78	\$2,118,104.52	\$2,003,552.74
	0070	26	1,188.06	\$66,998,937.00	\$663,240.84	\$7,515,070.59	\$6,851,829.75
	0090	26	1,341.41	\$127,264,978.00	\$288,179.35	\$6,027,057.68	\$5,738,878.33
	0340	26	1,210.53	\$119,659,286.00	\$417,695.94	\$5,726,317.11	\$5,308,621.17
COUNTY TOTALS			7,590.94	\$693,764,140.00	\$2,493,248.04	\$34,944,072.96	\$32,450,824.92
MADISON	057						
	0120	26	613.54	\$24,979,050.00	\$111,837.97	\$5,047,903.70	\$4,936,065.73
	0150	03	663.73	\$106,706,415.00	\$116,900.75	\$1,857,253.47	\$1,740,352.72
	0130	02	681.06	\$58,197,313.00	\$335,102.53	\$3,678,818.75	\$3,343,716.22
	0110	26	5,736.00	\$679,765,326.00	\$1,509,670.35	\$20,389,757.92	\$18,880,087.57
	0100	26	5,911.48	\$692,771,797.00	\$1,562,121.64	\$23,196,646.87	\$21,634,525.23

TABLE 28. ILLINOIS PUBLIC SCHOOL ANNUAL STATE AID CLAIM STATISTICS BY DISTRICT, 2016-2017

COUNTY NAME	DIST CODE	DIST TYPE	Best 3 Months ADA 16 -17	2015 Original Equalized Assessed Valuation	2016-2017 Final Tier Funding	2016-2017 Gross State Contribution	2016-2017 Base Funding Minimum
	0090	26	5,551.35	\$485,599,976.00	\$2,869,372.90	\$25,170,334.96	\$22,300,962.06
	0080	26	2,306.15	\$197,054,291.00	\$833,649.45	\$10,610,457.39	\$9,776,807.94
	0070	26	7,094.35	\$1,259,713,261.00	\$244,543.48	\$8,567,949.14	\$8,323,405.66
	0050	26	2,684.33	\$364,372,434.00	\$144,319.43	\$7,189,546.43	\$7,045,227.00
	0030	26	75.31	\$9,734,970.00	\$177.50	\$659,946.11	\$659,768.61
	0020	26	3,468.25	\$445,904,177.00	\$199,932.24	\$9,480,398.43	\$9,280,466.19
	0010	26	1,695.06	\$470,775,089.00	\$2,424.51	\$2,078,568.41	\$2,076,143.90
	0140	16	500.50	\$164,903,728.00	\$378,517.55	\$1,479,348.93	\$1,100,831.38
COUNTY TOTALS			36,981.11	\$4,960,477,827.00	\$8,308,570.30	\$119,406,930.51	\$111,098,360.21
MARION	058						
	1110	02	905.70	\$88,872,651.00	\$354,792.80	\$4,680,512.87	\$4,325,720.07
	0010	03	222.81	\$33,838,780.00	\$93,570.96	\$948,724.73	\$855,153.77
	0020	03	104.85	\$7,955,325.00	\$58,281.30	\$512,102.95	\$453,821.65
	0070	04	185.71	\$17,439,832.00	\$21,726.25	\$1,079,032.08	\$1,057,305.83
	1000	26	225.85	\$35,480,265.00	\$6,443.67	\$426,825.69	\$420,382.02
	1330	02	278.99	\$16,529,592.00	\$140,162.73	\$1,630,383.91	\$1,490,221.18
	1350	02	1,211.73	\$112,986,055.00	\$322,371.62	\$8,340,800.09	\$8,018,428.47
	2000	17	834.51	\$184,662,084.00	\$649,083.58	\$4,548,018.76	\$3,898,935.18
	5010	26	425.04	\$17,747,218.00	\$179,037.58	\$2,849,228.11	\$2,670,190.53
	6000	16	661.89	\$170,549,274.00	\$396,530.10	\$3,091,083.15	\$2,694,553.05
	7220	26	249.67	\$12,740,891.00	\$90,468.17	\$1,637,378.54	\$1,546,910.37
	0100	04	248.66	\$33,304,628.00	\$53,934.32	\$831,161.33	\$777,227.01
	4010	26	546.99	\$55,232,931.00	\$76,909.92	\$2,724,991.69	\$2,648,081.77
COUNTY TOTALS			6,102.40	\$787,339,526.00	\$2,443,313.00	\$33,300,243.90	\$30,856,930.90
MARSHALL	059						
	0070	26	623.06	\$111,296,885.00	\$21,823.42	\$1,134,246.85	\$1,112,423.43
	0050	26	490.62	\$103,257,952.00	\$13,928.48	\$659,289.07	\$645,360.59
COUNTY TOTALS			1,113.68	\$214,554,837.00	\$35,751.90	\$1,793,535.92	\$1,757,784.02
MASON	060						

TABLE 28. ILLINOIS PUBLIC SCHOOL ANNUAL STATE AID CLAIM STATISTICS BY DISTRICT, 2016-2017

COUNTY NAME	DIST CODE	DIST TYPE	Best 3 Months ADA 16 -17	2015 Original Equalized Assessed Valuation	2016-2017 Final Tier Funding	2016-2017 Gross State Contribution	2016-2017 Base Funding Minimum
	1890	26	627.56	\$80,615,749.00	\$41,751.27	\$2,154,564.05	\$2,112,812.78
	1260	26	884.60	\$78,217,006.00	\$205,323.93	\$2,839,909.84	\$2,634,585.91
	1910	26	879.26	\$86,773,821.00	\$132,520.64	\$3,801,175.53	\$3,668,654.89
COUNTY TOTALS			2,391.42	\$245,606,576.00	\$379,595.84	\$8,795,649.42	\$8,416,053.58
MASSAC	061						
	0380	26	241.26	\$30,075,556.00	\$10,780.42	\$433,820.08	\$423,039.66
	0010	26	2,000.00	\$138,785,781.00	\$836,499.26	\$10,422,255.94	\$9,585,756.68
COUNTY TOTALS			2,241.26	\$168,861,337.00	\$847,279.68	\$10,856,076.02	\$10,008,796.34
MCDONOUGH	062						
	1030	26	527.85	\$91,491,267.00	\$18,962.63	\$1,391,068.91	\$1,372,106.28
	1850	26	1,866.42	\$254,041,307.00	\$130,947.34	\$5,440,165.43	\$5,309,218.09
	1700	26	629.06	\$58,429,873.00	\$80,008.43	\$3,368,135.25	\$3,288,126.82
COUNTY TOTALS			3,023.33	\$403,962,447.00	\$229,918.40	\$10,199,369.59	\$9,969,451.19
MCHENRY	063						
	0190	24	378.72	\$72,405,048.00	\$13,145.13	\$551,416.73	\$538,271.60
	1580	22	8,973.42	\$1,132,045,685.00	\$754,156.79	\$25,720,009.11	\$24,965,852.32
	0020	03	1,037.65	\$305,152,114.00	\$30,578.90	\$1,094,473.89	\$1,063,894.99
	0030	03	438.01	\$92,307,146.00	\$12,427.85	\$1,041,737.58	\$1,029,309.73
	0150	04	4,015.09	\$858,580,294.00	\$224,885.92	\$9,130,590.90	\$8,905,704.98
	0260	04	2,224.61	\$538,332,669.00	\$77,185.82	\$3,128,443.27	\$3,051,257.45
	0360	02	335.70	\$59,855,420.00	\$33,333.14	\$1,396,718.03	\$1,363,384.89
	0460	03	666.14	\$211,289,403.00	\$909.90	\$714,099.17	\$713,189.27
	0470	04	7,047.49	\$1,581,872,763.00	\$249,481.95	\$12,588,363.60	\$12,338,881.65
	0500	26	2,427.84	\$204,923,113.00	\$2,262,661.10	\$13,668,838.08	\$11,406,176.98
	1540	16	637.66	\$298,360,930.00	\$120,864.78	\$1,095,864.51	\$974,999.73
	1550	16	5,888.01	\$2,423,801,981.00	\$487,485.82	\$14,377,404.11	\$13,889,918.29
	1570	16	689.02	\$305,152,114.00	\$31,785.84	\$1,391,592.63	\$1,359,806.79
	0120	26	1,742.81	\$309,717,116.00	\$62,248.98	\$3,118,614.31	\$3,056,365.33
	1650	03	904.73	\$200,580,523.00	\$94,933.47	\$1,747,056.57	\$1,652,123.10

TABLE 28. ILLINOIS PUBLIC SCHOOL ANNUAL STATE AID CLAIM STATISTICS BY DISTRICT, 2016-2017

COUNTY NAME	DIST CODE	DIST TYPE	Best 3 Months ADA 16 -17	2015 Original Equalized Assessed Valuation	2016-2017 Final Tier Funding	2016-2017 Gross State Contribution	2016-2017 Base Funding Minimum
	2000	26	5,857.48	\$723,049,978.00	\$573,173.99	\$19,491,533.33	\$18,918,359.34
	1560	16	2,044.03	\$905,932,399.00	\$243,808.99	\$5,002,188.93	\$4,758,379.94
	0180	04	304.64	\$97,780,407.00	\$398.70	\$230,822.40	\$230,423.70
COUNTY TOTALS			45,613.05	\$10,321,139,103.00	\$5,273,467.07	\$115,489,767.15	\$110,216,300.08
MCLEAN	064						
	0870	25	4,830.51	\$835,844,499.00	\$178,596.11	\$8,437,571.00	\$8,258,974.89
	0070	26	460.48	\$71,768,334.00	\$15,725.96	\$844,965.15	\$829,239.19
	0050	26	12,560.55	\$2,130,810,817.00	\$438,829.90	\$20,498,204.02	\$20,059,374.12
	0040	26	868.24	\$87,183,300.00	\$73,433.29	\$3,214,025.61	\$3,140,592.32
	0020	26	709.22	\$102,326,228.00	\$24,610.20	\$1,690,426.48	\$1,665,816.28
	0160	26	1,632.89	\$279,085,062.00	\$57,533.94	\$2,929,522.71	\$2,871,988.77
	0190	26	541.23	\$113,809,569.00	\$14,390.45	\$512,279.73	\$497,889.28
	0030	26	993.31	\$153,726,752.00	\$34,478.71	\$1,881,990.40	\$1,847,511.69
COUNTY TOTALS			22,596.43	\$3,774,554,561.00	\$837,598.56	\$40,008,985.10	\$39,171,386.54
MENARD	065						
	2020	26	967.15	\$155,207,009.00	\$41,886.23	\$1,920,507.10	\$1,878,620.87
	2130	26	987.73	\$120,583,248.00	\$79,965.02	\$3,069,070.78	\$2,989,105.76
	2000	26	208.38	\$38,612,231.00	\$7,949.59	\$555,384.57	\$547,434.98
COUNTY TOTALS			2,163.26	\$314,402,488.00	\$129,800.84	\$5,544,962.45	\$5,415,161.61
MERCER	066						
	4040	26	1,213.10	\$138,558,989.00	\$121,922.13	\$3,635,874.45	\$3,513,952.32
COUNTY TOTALS			1,213.10	\$138,558,989.00	\$121,922.13	\$3,635,874.45	\$3,513,952.32
MONROE	067						
	0030	26	422.54	\$54,797,670.00	\$21,342.01	\$997,571.12	\$976,229.11
	0040	26	1,878.97	\$314,130,650.00	\$65,031.83	\$3,134,416.53	\$3,069,384.70
	0050	26	2,546.43	\$410,604,341.00	\$86,851.65	\$4,311,442.23	\$4,224,590.58
COUNTY TOTALS			4,847.94	\$779,532,661.00	\$173,225.49	\$8,443,429.88	\$8,270,204.39
MONTGOMERY	068						

TABLE 28. ILLINOIS PUBLIC SCHOOL ANNUAL STATE AID CLAIM STATISTICS BY DISTRICT, 2016-2017

COUNTY NAME	DIST CODE	DIST TYPE	Best 3 Months ADA 16 -17	2015 Original Equalized Assessed Valuation	2016-2017 Final Tier Funding	2016-2017 Gross State Contribution	2016-2017 Base Funding Minimum
	0030	26	1,510.15	\$181,559,099.00	\$178,599.93	\$4,453,093.73	\$4,274,493.80
	0020	26	433.03	\$62,009,861.00	\$27,132.14	\$1,148,210.22	\$1,121,078.08
	0220	26	539.06	\$47,636,039.00	\$159,741.56	\$2,777,151.09	\$2,617,409.53
	0120	26	1,263.83	\$127,486,626.00	\$317,159.35	\$5,519,081.72	\$5,201,922.37
COUNTY TOTALS			3,746.07	\$418,691,625.00	\$682,632.98	\$13,897,536.76	\$13,214,903.78
MORGAN	069						
	0060	26	325.19	\$49,894,013.00	\$15,498.33	\$952,968.10	\$937,469.77
	1170	22	3,020.84	\$389,803,882.00	\$309,227.06	\$10,166,903.99	\$9,857,676.93
	0010	26	271.70	\$55,933,792.00	\$7,224.89	\$488,719.11	\$481,494.22
	0270	26	320.85	\$42,575,544.00	\$14,439.56	\$992,213.16	\$977,773.60
	0110	26	173.93	\$27,786,767.00	\$262.19	\$342,499.57	\$342,237.38
COUNTY TOTALS			4,112.51	\$565,993,998.00	\$346,652.03	\$12,943,303.93	\$12,596,651.90
MOULTRIE	070						
	3000	26	1,055.28	\$115,777,922.00	\$109,018.47	\$3,725,428.02	\$3,616,409.55
	3020	26	469.52	\$82,351,310.00	\$16,320.58	\$997,102.38	\$980,781.80
COUNTY TOTALS			1,524.80	\$198,129,232.00	\$125,339.05	\$4,722,530.40	\$4,597,191.35
OGLE	071						
	2210	26	770.17	\$95,877,386.00	\$83,615.64	\$2,152,437.57	\$2,068,821.93
	2690	04	81.76	\$26,861,048.00	\$104.27	\$96,628.88	\$96,524.61
	2310	04	1,476.99	\$276,898,561.00	\$154,110.94	\$5,033,669.02	\$4,879,558.08
	2260	26	1,373.96	\$623,929,059.00	\$1,718.22	\$977,088.60	\$975,370.38
	2220	26	533.70	\$76,645,391.00	\$26,273.71	\$1,521,535.95	\$1,495,262.24
	2200	26	1,305.37	\$182,237,559.00	\$80,745.92	\$3,213,215.27	\$3,132,469.35
	2120	17	934.31	\$383,015,016.00	\$93,030.26	\$2,018,228.05	\$1,925,197.79
	1610	04	91.11	\$31,182,107.00	\$125.05	\$111,479.32	\$111,354.27
	1440	03	73.15	\$21,931,810.00	\$93.30	\$114,724.45	\$114,631.15
	2230	26	1,591.41	\$159,539,456.00	\$155,748.76	\$6,271,852.42	\$6,116,103.66
COUNTY TOTALS			8,231.93	\$1,878,117,393.00	\$595,566.07	\$21,510,859.53	\$20,915,293.46
PEORIA	072						

TABLE 28. ILLINOIS PUBLIC SCHOOL ANNUAL STATE AID CLAIM STATISTICS BY DISTRICT, 2016-2017

COUNTY NAME	DIST CODE	DIST TYPE	Best 3 Months ADA 16 -17	2015 Original Equalized Assessed Valuation	2016-2017 Final Tier Funding	2016-2017 Gross State Contribution	2016-2017 Base Funding Minimum
	0700	02	284.93	\$50,721,266.00	\$14,376.64	\$719,386.27	\$705,009.63
	0620	02	444.65	\$44,211,822.00	\$185,654.08	\$2,937,409.08	\$2,751,755.00
	0630	02	373.82	\$50,132,403.00	\$101,275.63	\$1,586,943.39	\$1,485,667.76
	0680	02	294.45	\$50,867,957.00	\$25,116.47	\$1,169,890.92	\$1,144,774.45
	0690	02	212.03	\$16,031,022.00	\$62,693.09	\$1,454,411.13	\$1,391,718.04
	3160	04	186.26	\$48,276,897.00	\$6,352.20	\$110,724.32	\$104,372.12
	2650	26	1,218.05	\$145,708,652.00	\$114,099.18	\$3,980,131.07	\$3,866,031.89
	3280	03	84.47	\$21,814,665.00	\$94.90	\$45,530.87	\$45,435.97
	3090	26	656.78	\$107,963,742.00	\$22,642.00	\$1,171,990.82	\$1,149,348.82
	3270	26	870.04	\$117,120,915.00	\$38,188.27	\$1,124,875.78	\$1,086,687.51
	3260	26	668.60	\$87,555,154.00	\$39,532.58	\$1,809,757.58	\$1,770,225.00
	3250	26	701.47	\$109,545,579.00	\$41,524.44	\$1,252,691.60	\$1,211,167.16
	3230	26	4,324.79	\$867,878,384.00	\$148,474.58	\$3,182,475.96	\$3,034,001.38
	3220	26	642.15	\$79,136,128.00	\$38,763.20	\$1,696,080.43	\$1,657,317.23
	3210	26	1,910.96	\$269,253,249.00	\$104,309.71	\$4,496,516.15	\$4,392,206.44
	0660	02	211.82	\$30,842,474.00	\$68,085.11	\$662,671.94	\$594,586.83
	1500	25	11,449.48	\$1,340,696,633.00	\$2,498,377.06	\$59,286,796.80	\$56,788,419.74
	3100	16	940.37	\$312,898,506.00	\$628,201.53	\$2,006,722.11	\$1,378,520.58
COUNTY TOTALS			25,475.12	\$3,750,655,448.00	\$4,137,760.67	\$88,695,006.22	\$84,557,245.55
PERRY	073						
	0050	02	109.00	\$7,509,052.00	\$32,911.77	\$683,919.67	\$651,007.90
	3000	26	1,361.43	\$78,497,330.00	\$675,707.63	\$7,695,001.62	\$7,019,293.99
	0500	02	528.48	\$67,094,227.00	\$87,277.41	\$2,168,710.06	\$2,081,432.65
	2040	04	148.04	\$29,499,230.00	\$4,927.86	\$188,854.72	\$183,926.86
	1010	16	402.06	\$103,364,854.00	\$215,985.13	\$1,600,472.54	\$1,384,487.41
COUNTY TOTALS			2,549.01	\$285,964,693.00	\$1,016,809.80	\$12,336,958.61	\$11,320,148.81
PIATT	074						
	0250	26	1,455.73	\$229,781,083.00	\$1,784.11	\$1,014,921.31	\$1,013,137.20
	0570	26	188.83	\$59,663,334.00	\$259.06	\$190,345.21	\$190,086.15
	1000	26	478.83	\$70,675,932.00	\$19,559.89	\$1,344,811.13	\$1,325,251.24

TABLE 28. ILLINOIS PUBLIC SCHOOL ANNUAL STATE AID CLAIM STATISTICS BY DISTRICT, 2016-2017

COUNTY NAME	DIST CODE	DIST TYPE	Best 3 Months ADA 16 -17	2015 Original Equalized Assessed Valuation	2016-2017 Final Tier Funding	2016-2017 Gross State Contribution	2016-2017 Base Funding Minimum
	0050	26	278.25	\$60,417,907.00	\$7,981.21	\$417,540.71	\$409,559.50
COUNTY TOTALS			2,401.64	\$420,538,256.00	\$29,584.27	\$2,967,618.36	\$2,938,034.09
PIKE	075						
	0100	26	1,132.63	\$109,382,961.00	\$335,701.50	\$5,157,388.89	\$4,821,687.39
	0030	26	258.27	\$25,264,674.00	\$31,772.67	\$1,000,306.68	\$968,534.01
	0120	26	480.29	\$51,032,691.00	\$60,367.27	\$2,105,921.55	\$2,045,554.28
	0040	26	341.86	\$36,995,418.00	\$31,472.76	\$1,631,546.79	\$1,600,074.03
COUNTY TOTALS			2,213.05	\$222,675,744.00	\$459,314.20	\$9,895,163.91	\$9,435,849.71
POPE	076						
	0010	26	468.92	\$47,723,877.00	\$69,942.01	\$2,128,858.59	\$2,058,916.58
COUNTY TOTALS			468.92	\$47,723,877.00	\$69,942.01	\$2,128,858.59	\$2,058,916.58
PULASKI	077						
	1000	26	349.73	\$15,698,689.00	\$155,495.92	\$2,265,578.41	\$2,110,082.49
	1010	26	415.90	\$21,991,345.00	\$55,076.60	\$3,848,510.99	\$3,793,434.39
COUNTY TOTALS			765.63	\$37,690,034.00	\$210,572.52	\$6,114,089.40	\$5,903,516.88
PUTNAM	078						
	5350	26	734.60	\$118,167,581.00	\$20,113.13	\$863,422.99	\$843,309.86
COUNTY TOTALS			734.60	\$118,167,581.00	\$20,113.13	\$863,422.99	\$843,309.86
RANDOLPH	079						
	1220	19	44.21	\$11,058,371.00	\$44,945.81	\$197,385.65	\$152,439.84
	1400	26	1,110.53	\$92,280,827.00	\$531,404.87	\$5,490,638.73	\$4,959,233.86
	1380	26	435.45	\$39,095,828.00	\$146,212.34	\$1,759,508.45	\$1,613,296.11
	1320	26	889.92	\$230,492,572.00	\$1,180.04	\$819,109.28	\$817,929.24
	0010	22	199.96	\$15,018,640.00	\$50,422.58	\$1,162,187.52	\$1,111,764.94
	1340	04	145.37	\$11,058,371.00	\$33,579.74	\$794,687.33	\$761,107.59
	1390	26	871.86	\$81,021,712.00	\$266,603.32	\$4,030,034.49	\$3,763,431.17
COUNTY TOTALS			3,697.30	\$480,026,321.00	\$1,074,348.70	\$14,253,551.45	\$13,179,202.75
RICHLAND	080						

TABLE 28. ILLINOIS PUBLIC SCHOOL ANNUAL STATE AID CLAIM STATISTICS BY DISTRICT, 2016-2017

COUNTY NAME	DIST CODE	DIST TYPE	Best 3 Months ADA 16 -17	2015 Original Equalized Assessed Valuation	2016-2017 Final Tier Funding	2016-2017 Gross State Contribution	2016-2017 Base Funding Minimum
	0010	26	2,114.32	\$208,718,993.00	\$569,104.20	\$9,359,128.99	\$8,790,024.79
COUNTY TOTALS			2,114.32	\$208,718,993.00	\$569,104.20	\$9,359,128.99	\$8,790,024.79
ROCK ISLAND	081						
	3000	26	1,064.05	\$198,784,456.00	\$36,692.49	\$1,253,885.87	\$1,217,193.38
	1000	26	1,056.58	\$150,830,918.00	\$44,404.81	\$2,103,088.66	\$2,058,683.85
	0400	22	6,548.12	\$808,452,845.00	\$922,642.91	\$19,137,101.49	\$18,214,458.58
	0370	02	2,517.87	\$322,375,432.00	\$1,314,076.81	\$11,282,527.99	\$9,968,451.18
	0410	25	5,856.08	\$529,432,967.00	\$2,212,732.56	\$27,435,219.08	\$25,222,486.52
	0360	02	261.70	\$25,915,416.00	\$40,595.70	\$2,048,109.00	\$2,007,513.30
	2000	26	1,577.47	\$149,135,291.00	\$94,008.02	\$5,353,236.87	\$5,259,228.85
	0290	02	216.81	\$39,536,076.00	\$13,010.64	\$625,071.96	\$612,061.32
	0300	17	1,551.34	\$498,781,930.00	\$1,175,047.04	\$4,741,555.59	\$3,566,508.55
	0340	02	573.01	\$71,885,419.00	\$283,978.26	\$2,456,368.53	\$2,172,390.27
COUNTY TOTALS			21,223.03	\$2,795,130,750.00	\$6,137,189.24	\$76,436,165.04	\$70,298,975.80
ST. CLAIR	082						
	0190	26	3,605.76	\$238,832,507.00	\$1,006,424.24	\$16,233,588.23	\$15,227,163.99
	1960	26	934.76	\$60,770,059.00	\$468,648.31	\$5,587,906.13	\$5,119,257.82
	0400	26	527.03	\$35,565,699.00	\$252,521.92	\$2,881,152.40	\$2,628,630.48
	2010	17	4,422.96	\$1,525,679,244.00	\$2,400,760.26	\$15,758,159.29	\$13,357,399.03
	0090	26	561.70	\$74,891,105.00	\$36,711.63	\$1,713,970.04	\$1,677,258.41
	1890	22	4,754.96	\$97,406,873.00	\$979,418.27	\$51,083,646.89	\$50,104,228.62
	0300	03	87.12	\$12,408,279.00	\$7,057.22	\$262,229.98	\$255,172.76
	0900	04	3,427.66	\$612,827,837.00	\$203,480.05	\$7,845,665.45	\$7,642,185.40
	1870	26	3,085.03	\$70,767,284.00	\$540,551.19	\$29,844,934.68	\$29,304,383.49
	1810	02	324.15	\$37,242,238.00	\$58,288.06	\$1,532,933.56	\$1,474,645.50
	1880	22	116.43	\$4,457,230.00	\$37,107.63	\$884,413.25	\$847,305.62
	1600	04	727.57	\$182,305,176.00	\$25,358.71	\$1,014,818.29	\$989,459.58
	0700	04	736.07	\$148,401,931.00	\$32,732.25	\$1,331,570.66	\$1,298,838.41
	0600	26	414.80	\$62,294,322.00	\$39,454.23	\$1,130,126.81	\$1,090,672.58
	1180	02	3,487.99	\$327,791,249.00	\$1,612,965.49	\$19,754,284.05	\$18,141,318.56

TABLE 28. ILLINOIS PUBLIC SCHOOL ANNUAL STATE AID CLAIM STATISTICS BY DISTRICT, 2016-2017

COUNTY NAME	DIST CODE	DIST TYPE	Best 3 Months ADA 16 -17	2015 Original Equalized Assessed Valuation	2016-2017 Final Tier Funding	2016-2017 Gross State Contribution	2016-2017 Base Funding Minimum
	1190	02	952.91	\$89,118,688.00	\$458,857.20	\$4,994,796.46	\$4,535,939.26
	0770	16	649.36	\$253,395,713.00	\$50,452.88	\$1,217,083.31	\$1,166,630.43
	1300	04	504.51	\$91,416,603.00	\$24,952.96	\$1,159,856.98	\$1,134,904.02
	2030	17	2,319.30	\$880,593,700.00	\$424,243.47	\$6,246,515.58	\$5,822,272.11
	1750	02	746.00	\$125,766,500.00	\$71,082.24	\$2,296,044.74	\$2,224,962.50
	1160	02	403.43	\$44,594,334.00	\$131,453.90	\$2,101,622.70	\$1,970,168.80
	1150	02	1,205.10	\$227,851,477.00	\$77,709.48	\$3,128,023.18	\$3,050,313.70
	1130	02	739.84	\$177,779,184.00	\$25,997.21	\$1,180,591.61	\$1,154,594.40
	1100	04	579.66	\$104,348,878.00	\$23,166.63	\$1,718,243.69	\$1,695,077.06
	1050	02	631.04	\$239,361,021.00	\$865.99	\$674,690.94	\$673,824.95
	1040	02	528.83	\$154,172,743.00	\$18,843.78	\$719,302.32	\$700,458.54
	0850	02	550.51	\$84,282,518.00	\$47,136.20	\$1,858,522.33	\$1,811,386.13
COUNTY TOTALS			37,024.48	\$5,964,322,392.00	\$9,056,241.40	\$184,154,693.55	\$175,098,452.15
SALINE	083						
	0030	26	1,790.09	\$127,136,194.00	\$810,779.38	\$10,826,678.44	\$10,015,899.06
	0040	26	1,031.22	\$57,578,633.00	\$543,936.93	\$6,497,541.98	\$5,953,605.05
	0010	26	390.78	\$42,500,382.00	\$64,903.39	\$1,507,931.51	\$1,443,028.12
	0020	26	399.58	\$18,228,742.00	\$176,809.05	\$2,615,787.30	\$2,438,978.25
COUNTY TOTALS			3,611.67	\$245,443,951.00	\$1,596,428.75	\$21,447,939.23	\$19,851,510.48
SANGAMON	084						
	0100	26	1,183.07	\$115,500,966.00	\$419,199.91	\$4,855,683.10	\$4,436,483.19
	0010	26	484.55	\$78,463,788.00	\$24,993.36	\$1,146,239.92	\$1,121,246.56
	003A	26	2,210.42	\$258,170,542.00	\$138,241.72	\$6,885,321.32	\$6,747,079.60
	0080	26	1,183.24	\$202,953,826.00	\$41,079.76	\$1,660,891.02	\$1,619,811.26
	0110	26	586.00	\$73,107,983.00	\$26,955.19	\$454,142.51	\$427,187.32
	0140	26	1,248.52	\$116,944,570.00	\$580,627.15	\$5,978,724.75	\$5,398,097.60
	0150	26	1,446.88	\$171,344,757.00	\$99,772.98	\$4,282,341.47	\$4,182,568.49
	0160	26	839.00	\$175,336,915.00	\$28,830.49	\$740,582.04	\$711,751.55
	1860	25	13,038.94	\$1,936,011,384.00	\$1,132,710.81	\$46,956,249.47	\$45,823,538.66
	0050	26	4,439.85	\$716,782,065.00	\$152,452.89	\$7,564,188.41	\$7,411,735.52

TABLE 28. ILLINOIS PUBLIC SCHOOL ANNUAL STATE AID CLAIM STATISTICS BY DISTRICT, 2016-2017

COUNTY NAME	DIST CODE	DIST TYPE	Best 3 Months ADA 16 -17	2015 Original Equalized Assessed Valuation	2016-2017 Final Tier Funding	2016-2017 Gross State Contribution	2016-2017 Base Funding Minimum
COUNTY TOTALS			26,660.47	\$3,844,616,796.00	\$2,644,864.26	\$80,524,364.01	\$77,879,499.75
SCHUYLER	085						
	0050	26	992.08	\$119,433,567.00	\$95,055.91	\$3,614,629.73	\$3,519,573.82
COUNTY TOTALS			992.08	\$119,433,567.00	\$95,055.91	\$3,614,629.73	\$3,519,573.82
SCOTT	086						
	0010	26	555.93	\$45,217,220.00	\$180,944.16	\$2,709,954.79	\$2,529,010.63
	0020	26	191.75	\$21,092,382.00	\$22,599.00	\$856,686.43	\$834,087.43
COUNTY TOTALS			747.68	\$66,309,602.00	\$203,543.16	\$3,566,641.22	\$3,363,098.06
SHELBY	087						
	0010	26	316.11	\$42,580,538.00	\$31,247.18	\$1,272,787.24	\$1,241,540.06
	0210	26	685.19	\$91,100,952.00	\$47,524.82	\$2,342,443.09	\$2,294,918.27
	0040	26	1,096.27	\$113,597,084.00	\$204,842.58	\$4,295,853.90	\$4,091,011.32
	003A	26	349.20	\$20,208,570.00	\$116,947.42	\$2,314,088.60	\$2,197,141.18
	005A	26	336.19	\$34,369,831.00	\$33,965.33	\$1,257,526.76	\$1,223,561.43
COUNTY TOTALS			2,782.96	\$301,856,975.00	\$434,527.33	\$11,482,699.59	\$11,048,172.26
STARK	088						
	1000	26	637.05	\$101,758,007.00	\$23,433.33	\$1,425,309.59	\$1,401,876.26
	0010	26	204.98	\$58,067,184.00	\$276.67	\$261,866.94	\$261,590.27
COUNTY TOTALS			842.03	\$159,825,191.00	\$23,710.00	\$1,687,176.53	\$1,663,466.53
STEPHENSON	089						
	2030	26	322.59	\$42,733,687.00	\$13,095.73	\$1,090,337.68	\$1,077,241.95
	1450	22	3,742.31	\$297,006,047.00	\$1,077,875.44	\$20,541,769.71	\$19,463,894.27
	2000	26	402.37	\$43,568,772.00	\$37,367.26	\$1,647,776.36	\$1,610,409.10
	2010	26	766.29	\$92,232,271.00	\$48,945.24	\$2,499,931.48	\$2,450,986.24
	2020	26	771.67	\$95,841,065.00	\$35,079.64	\$2,320,650.06	\$2,285,570.42
COUNTY TOTALS			6,005.23	\$571,381,842.00	\$1,212,363.31	\$28,100,465.29	\$26,888,101.98
TAZEWELL	090						
	0510	02	1,266.50	\$254,069,806.00	\$52,477.15	\$2,537,973.57	\$2,485,496.42

TABLE 28. ILLINOIS PUBLIC SCHOOL ANNUAL STATE AID CLAIM STATISTICS BY DISTRICT, 2016-2017

COUNTY NAME	DIST CODE	DIST TYPE	Best 3 Months ADA 16 -17	2015 Original Equalized Assessed Valuation	2016-2017 Final Tier Funding	2016-2017 Gross State Contribution	2016-2017 Base Funding Minimum
	0520	02	918.63	\$147,747,746.00	\$61,307.79	\$2,887,865.73	\$2,826,557.94
	0760	02	547.97	\$60,082,496.00	\$95,091.72	\$3,658,363.84	\$3,563,272.12
	0850	02	146.80	\$28,176,511.00	\$5,042.47	\$247,862.01	\$242,819.54
	0860	02	1,529.79	\$370,887,822.00	\$53,763.22	\$2,329,838.99	\$2,276,075.77
	0980	02	209.94	\$58,575,791.00	\$7,105.30	\$402,546.86	\$395,441.56
	1020	02	515.19	\$66,957,326.00	\$56,890.21	\$2,375,301.97	\$2,318,411.76
	1080	02	3,263.60	\$474,662,064.00	\$846,361.82	\$10,264,347.35	\$9,417,985.53
	0500	02	691.95	\$87,979,906.00	\$200,445.90	\$3,457,577.78	\$3,257,131.88
	3030	16	1,739.73	\$632,546,540.00	\$834,823.78	\$3,871,641.40	\$3,036,817.62
	3090	16	923.95	\$454,224,756.00	\$63,336.41	\$1,302,052.92	\$1,238,716.51
	7010	26	992.67	\$111,255,268.00	\$70,419.45	\$3,486,240.56	\$3,415,821.11
	7030	26	464.39	\$54,896,565.00	\$27,015.35	\$1,114,778.72	\$1,087,763.37
	6060	04	67.07	\$12,103,900.00	\$4,122.22	\$244,996.19	\$240,873.97
	7020	26	912.80	\$113,614,092.00	\$40,433.54	\$2,312,591.13	\$2,272,157.59
	3080	16	1,231.57	\$488,774,183.00	\$111,474.84	\$2,876,682.20	\$2,765,207.36
	1370	02	210.41	\$14,302,111.00	\$62,943.54	\$1,482,892.65	\$1,419,949.11
	7090	26	2,800.69	\$554,108,357.00	\$70,063.16	\$2,278,335.42	\$2,208,272.26
COUNTY TOTALS			18,433.65	\$3,984,965,240.00	\$2,663,117.87	\$47,131,889.29	\$44,468,771.42
UNION	091						
	0160	04	127.82	\$16,536,916.00	\$30,618.47	\$438,396.52	\$407,778.05
	0660	22	253.50	\$16,098,356.00	\$106,690.05	\$1,524,549.40	\$1,417,859.35
	0430	04	372.53	\$26,945,958.00	\$133,172.79	\$2,357,753.51	\$2,224,580.72
	0370	04	652.65	\$81,633,257.00	\$249,940.09	\$3,227,316.12	\$2,977,376.03
	0170	22	491.55	\$35,819,956.00	\$149,988.70	\$3,286,088.63	\$3,136,099.93
	0840	26	304.80	\$57,583,643.00	\$11,169.40	\$864,443.50	\$853,274.10
	0810	16	491.36	\$125,148,801.00	\$268,918.14	\$2,210,843.12	\$1,941,924.98
COUNTY TOTALS			2,694.21	\$359,766,887.00	\$950,497.64	\$13,909,390.80	\$12,958,893.16
VERMILION	092						
	0110	26	1,149.00	\$70,897,867.00	\$445,401.12	\$6,879,643.07	\$6,434,241.95
	0010	26	851.03	\$77,056,153.00	\$138,818.80	\$2,748,121.44	\$2,609,302.64

TABLE 28. ILLINOIS PUBLIC SCHOOL ANNUAL STATE AID CLAIM STATISTICS BY DISTRICT, 2016-2017

COUNTY NAME	DIST CODE	DIST TYPE	Best 3 Months ADA 16 -17	2015 Original Equalized Assessed Valuation	2016-2017 Final Tier Funding	2016-2017 Gross State Contribution	2016-2017 Base Funding Minimum
	0070	26	395.18	\$35,288,896.00	\$127,907.32	\$1,750,158.49	\$1,622,251.17
	0040	26	932.50	\$62,176,985.00	\$359,446.62	\$5,671,272.39	\$5,311,825.77
	0610	03	70.78	\$41,327,921.00	\$90.08	\$90,011.36	\$89,921.28
	0760	26	894.35	\$76,772,912.00	\$221,248.72	\$3,923,544.63	\$3,702,295.91
	1180	24	5,191.42	\$326,474,144.00	\$2,046,645.87	\$35,562,653.17	\$33,516,007.30
	2250	17	65.55	\$59,929,919.00	\$97.87	\$49,442.38	\$49,344.51
	5120	26	842.35	\$98,416,964.00	\$62,331.09	\$2,564,398.67	\$2,502,067.58
	0020	26	1,203.70	\$44,016,525.00	\$604,598.32	\$7,415,804.38	\$6,811,206.06
	0100	26	202.54	\$18,673,481.00	\$19,745.46	\$985,224.51	\$965,479.05
COUNTY TOTALS			11,798.40	\$911,031,767.00	\$4,026,331.27	\$67,640,274.49	\$63,613,943.22
WABASH	093						
	0170	24	161.81	\$12,322,981.00	\$61,234.09	\$752,432.47	\$691,198.38
	3480	26	1,326.15	\$124,841,222.00	\$281,563.51	\$5,672,805.58	\$5,391,242.07
COUNTY TOTALS			1,487.96	\$137,164,203.00	\$342,797.60	\$6,425,238.05	\$6,082,440.45
WARREN	094						
	2380	26	1,509.15	\$124,460,062.00	\$845,422.03	\$8,468,641.14	\$7,623,219.11
	3040	26	866.66	\$156,338,522.00	\$30,189.34	\$1,394,779.97	\$1,364,590.63
COUNTY TOTALS			2,375.81	\$280,798,584.00	\$875,611.37	\$9,863,421.11	\$8,987,809.74
WASHINGTON	095						
	0990	16	395.45	\$139,290,886.00	\$136,474.40	\$934,124.18	\$797,649.78
	0010	04	75.60	\$10,193,898.00	\$11,160.86	\$327,694.28	\$316,533.42
	0490	04	508.20	\$125,180,511.00	\$17,707.91	\$933,616.47	\$915,908.56
	0150	04	135.86	\$22,877,524.00	\$15,197.25	\$555,124.04	\$539,926.79
	0110	04	64.18	\$10,991,442.00	\$3,620.86	\$218,727.64	\$215,106.78
	0100	26	513.23	\$72,926,698.00	\$79,759.65	\$2,290,196.84	\$2,210,437.19
COUNTY TOTALS			1,692.52	\$381,460,959.00	\$263,920.93	\$5,259,483.45	\$4,995,562.52
WAYNE	096						
	2000	26	378.13	\$29,624,192.00	\$80,367.26	\$1,857,135.01	\$1,776,767.75
	1120	04	593.56	\$58,141,637.00	\$230,135.30	\$3,316,001.87	\$3,085,866.57

TABLE 28. ILLINOIS PUBLIC SCHOOL ANNUAL STATE AID CLAIM STATISTICS BY DISTRICT, 2016-2017

COUNTY NAME	DIST CODE	DIST TYPE	Best 3 Months ADA 16 -17	2015 Original Equalized Assessed Valuation	2016-2017 Final Tier Funding	2016-2017 Gross State Contribution	2016-2017 Base Funding Minimum
	1000	26	493.77	\$39,971,358.00	\$122,725.63	\$2,395,997.53	\$2,273,271.90
	0170	04	160.73	\$11,010,504.00	\$39,140.65	\$977,765.95	\$938,625.30
	0140	04	97.26	\$5,997,639.00	\$12,146.94	\$686,478.95	\$674,332.01
	0060	04	174.46	\$17,674,516.00	\$43,635.90	\$885,262.61	\$841,626.71
	2250	16	412.15	\$92,824,296.00	\$261,364.16	\$2,190,235.52	\$1,928,871.36
COUNTY TOTALS			2,310.06	\$255,244,142.00	\$789,515.84	\$12,308,877.44	\$11,519,361.60
WHITE	097						
	0010	26	282.30	\$19,189,326.00	\$49,710.23	\$1,548,117.46	\$1,498,407.23
	0030	26	642.47	\$52,782,714.00	\$173,816.80	\$3,410,297.18	\$3,236,480.38
	0050	26	1,267.45	\$133,013,738.00	\$345,752.08	\$5,261,933.92	\$4,916,181.84
COUNTY TOTALS			2,192.22	\$204,985,778.00	\$569,279.11	\$10,220,348.56	\$9,651,069.45
WHITESIDE	098						
	3010	17	632.40	\$157,236,937.00	\$310,144.57	\$2,789,643.81	\$2,479,499.24
	0020	26	891.58	\$106,410,761.00	\$61,785.49	\$2,577,369.75	\$2,515,584.26
	1450	04	265.17	\$39,992,767.00	\$24,264.15	\$933,584.91	\$909,320.76
	0050	26	3,030.53	\$290,464,509.00	\$1,251,880.08	\$12,203,435.08	\$10,951,555.00
	0060	26	933.57	\$111,172,365.00	\$75,717.90	\$3,013,137.83	\$2,937,419.93
	0130	02	935.25	\$66,355,997.00	\$268,919.83	\$6,637,919.31	\$6,368,999.48
	0200	02	264.17	\$50,888,173.00	\$21,703.37	\$766,278.69	\$744,575.32
	0010	26	559.61	\$247,288,130.00	\$735.29	\$413,402.33	\$412,667.04
	0030	26	742.53	\$86,374,968.00	\$78,655.39	\$2,642,299.94	\$2,563,644.55
COUNTY TOTALS			8,254.81	\$1,156,184,607.00	\$2,093,806.07	\$31,977,071.65	\$29,883,265.58
WILL	099						
	1610	02	2,956.87	\$826,468,932.00	\$102,180.44	\$2,718,381.90	\$2,616,201.46
	207U	26	1,424.16	\$333,937,849.00	\$41,641.96	\$1,487,743.96	\$1,446,102.00
	200U	26	966.08	\$143,986,117.00	\$44,527.48	\$1,759,160.06	\$1,714,632.58
	201U	26	4,503.71	\$543,959,046.00	\$631,262.98	\$15,584,995.71	\$14,953,732.73
	2020	22	25,475.15	\$2,933,819,873.00	\$3,690,097.92	\$86,864,495.67	\$83,174,397.75
	2030	04	366.98	\$88,304,130.00	\$15,478.86	\$283,611.11	\$268,132.25

TABLE 28. ILLINOIS PUBLIC SCHOOL ANNUAL STATE AID CLAIM STATISTICS BY DISTRICT, 2016-2017

COUNTY NAME	DIST CODE	DIST TYPE	Best 3 Months ADA 16 -17	2015 Original Equalized Assessed Valuation	2016-2017 Final Tier Funding	2016-2017 Gross State Contribution	2016-2017 Base Funding Minimum
	255U	26	1,401.21	\$616,226,738.00	\$2,069.44	\$1,167,600.50	\$1,165,531.06
	2050	17	3,555.63	\$2,212,775,634.00	\$123,606.03	\$3,142,573.49	\$3,018,967.46
	209U	26	1,286.66	\$209,544,483.00	\$96,636.32	\$2,396,692.81	\$2,300,056.49
	2100	16	6,584.57	\$3,524,906,768.00	\$495,016.72	\$7,484,425.81	\$6,989,409.09
	1590	02	1,459.42	\$532,203,181.00	\$40,325.00	\$1,341,153.91	\$1,300,828.91
	0170	02	1,103.85	\$626,776,490.00	\$1,497.35	\$555,655.11	\$554,157.76
	2040	17	5,987.77	\$2,598,466,258.00	\$2,875,118.90	\$13,696,514.74	\$10,821,395.84
	0900	02	297.97	\$56,227,409.00	\$94,571.23	\$977,723.77	\$883,152.54
	030C	04	3,934.03	\$991,760,305.00	\$148,281.08	\$4,634,891.24	\$4,486,610.16
	070C	04	386.62	\$226,041,599.00	\$653.97	\$1,002,312.50	\$1,001,658.53
	0810	02	102.58	\$93,203,468.00	\$152.08	\$130,318.47	\$130,166.39
	0840	02	286.07	\$76,897,418.00	\$9,504.46	\$661,600.43	\$652,095.97
	0860	05	10,878.02	\$837,860,229.00	\$7,984,023.10	\$84,084,069.02	\$76,100,045.92
	0880	02	448.09	\$60,522,079.00	\$326,816.78	\$2,398,131.21	\$2,071,314.43
	033C	04	3,596.51	\$967,941,682.00	\$96,085.48	\$3,371,195.40	\$3,275,109.92
	0890	02	269.45	\$54,444,880.00	\$59,441.37	\$1,417,538.36	\$1,358,096.99
	157C	04	2,334.34	\$752,073,633.00	\$2,924.04	\$1,849,292.97	\$1,846,368.93
	365U	26	15,534.94	\$2,172,781,711.00	\$1,823,724.97	\$45,085,982.99	\$43,262,258.02
	0910	02	563.41	\$133,011,014.00	\$29,736.12	\$939,334.14	\$909,598.02
	0920	02	1,463.50	\$676,146,197.00	\$2,007.17	\$1,438,725.65	\$1,436,718.48
	1140	02	1,356.85	\$232,761,807.00	\$87,320.11	\$3,410,611.98	\$3,323,291.87
	1220	02	4,771.29	\$1,216,363,737.00	\$163,469.71	\$4,753,265.30	\$4,589,795.59
	088A	02	844.75	\$263,762,660.00	\$28,360.29	\$1,032,073.61	\$1,003,713.32
COUNTY TOTALS			104,140.48	\$24,003,175,327.00	\$19,016,531.36	\$295,670,071.82	\$276,653,540.46
WILLIAMSON	100						
	0030	26	463.23	\$30,669,549.00	\$185,728.02	\$2,100,472.21	\$1,914,744.19
	0020	26	3,682.96	\$520,920,970.00	\$255,217.61	\$10,070,358.44	\$9,815,140.83
	0010	26	1,015.26	\$73,184,718.00	\$490,141.87	\$5,742,113.99	\$5,251,972.12
	0040	26	2,249.28	\$162,319,330.00	\$1,245,669.95	\$12,713,844.03	\$11,468,174.08
	0050	26	2,023.38	\$186,960,439.00	\$533,634.52	\$8,625,135.82	\$8,091,501.30

TABLE 28. ILLINOIS PUBLIC SCHOOL ANNUAL STATE AID CLAIM STATISTICS BY DISTRICT, 2016-2017

COUNTY NAME	DIST CODE	DIST TYPE	Best 3 Months ADA 16 -17	2015 Original Equalized Assessed Valuation	2016-2017 Final Tier Funding	2016-2017 Gross State Contribution	2016-2017 Base Funding Minimum
COUNTY TOTALS			9,434.11	\$974,055,006.00	\$2,710,391.97	\$39,251,924.49	\$36,541,532.52
WINNEBAGO	101						
	1330	04	706.63	\$112,500,119.00	\$36,157.90	\$2,124,719.48	\$2,088,561.58
	1310	04	1,635.42	\$295,639,692.00	\$57,005.13	\$4,155,615.20	\$4,098,610.07
	1340	04	115.85	\$28,271,777.00	\$2,846.46	\$110,630.40	\$107,783.94
	1220	22	6,063.74	\$568,946,056.00	\$759,586.57	\$25,306,624.14	\$24,547,037.57
	3230	26	1,297.55	\$147,438,353.00	\$53,526.32	\$4,094,163.38	\$4,040,637.06
	3220	26	520.80	\$75,859,047.00	\$653.55	\$1,279,043.00	\$1,278,389.45
	3210	26	872.66	\$87,596,606.00	\$65,957.09	\$2,784,407.02	\$2,718,449.93
	3200	26	942.52	\$71,949,521.00	\$427,551.40	\$4,424,115.10	\$3,996,563.70
	2070	16	1,922.33	\$645,154,299.00	\$223,608.64	\$5,534,245.25	\$5,310,636.61
	2050	25	24,674.87	\$1,960,780,052.00	\$8,316,674.83	\$134,379,142.80	\$126,062,467.97
	1400	04	1,423.08	\$208,742,711.00	\$106,756.51	\$4,345,142.48	\$4,238,385.97
COUNTY TOTALS			40,175.45	\$4,202,878,233.00	\$10,050,324.40	\$188,537,848.25	\$178,487,523.85
WOODFORD	102						
	0020	04	229.74	\$44,757,719.00	\$13,605.67	\$471,769.58	\$458,163.91
	0060	26	978.28	\$147,289,175.00	\$36,962.43	\$2,572,053.17	\$2,535,090.74
	0110	26	1,140.63	\$157,257,503.00	\$44,345.40	\$2,520,894.54	\$2,476,549.14
	0210	26	329.66	\$49,342,675.00	\$11,602.70	\$956,797.23	\$945,194.53
	0600	26	490.94	\$80,992,903.00	\$16,883.76	\$896,484.36	\$879,600.60
	0690	02	826.70	\$159,274,564.00	\$28,502.40	\$1,992,494.99	\$1,963,992.59
	1220	17	927.75	\$368,018,666.00	\$47,879.44	\$2,136,437.76	\$2,088,558.32
	1400	26	1,488.91	\$203,459,376.00	\$72,136.72	\$3,698,283.98	\$3,626,147.26
	0010	04	846.62	\$163,986,383.00	\$37,061.99	\$1,719,896.08	\$1,682,834.09
COUNTY TOTALS			7,259.23	\$1,374,378,964.00	\$308,980.51	\$16,965,111.69	\$16,656,131.18

TABLE 28. ILLINOIS PUBLIC SCHOOL ANNUAL STATE AID CLAIM STATISTICS BY DISTRICT, 2016-2017

<u>COUNTY NAME</u>	<u>DIST CODE</u>	<u>DIST TYPE</u>	<u>Best 3 Months ADA 16 -17</u>	<u>2015 Original Equalized Assessed Valuation</u>	<u>2016-2017 Final Tier Funding</u>	<u>2016-2017 Gross State Contribution</u>	<u>2016-2017 Base Funding Minimum</u>
ELEMENTARY TOTALS			483,698.71	\$125,044,888,475.00	\$82,503,342.43	\$1,472,406,670.53	\$1,389,903,328.10
HIGH SCHOOL TOTALS			226,550.50	\$124,962,113,531.00	\$46,261,177.38	\$516,359,804.33	\$470,098,626.95
UNIT TOTALS			1,120,769.69	\$176,768,857,680.00	\$237,698,115.54	\$4,343,427,816.52	\$4,105,729,700.98
STATE TOTALS			1,831,018.90	\$426,775,859,686.00	\$366,462,635.35	\$6,332,194,291.38	\$5,965,731,656.03

ILLINOIS PUBLIC SCHOOL DISTRICT 2017 EQUALIZED ASSESSED VALUATION AND TAX RATES

COUNTY/DISTRICT	DIST CODE	TYPE CODE	ASSESSED VALUATION	TOTAL TAX	EDUCATION TAX	BUILDING TAX	B & I TAX	IMRF TAX	TRANS TAX	W.C. TAX	ALL OTHER
ADAMS	001										
PAYSON COMM UNIT SCHOOL DIST 1	0010	26	47,904,781	5.192600	1.970000	.500000	.881790	.167000	.200000	.050000	1.423810
LIBERTY COMM UNIT SCHOOL DIST 2	0020	26	56,831,056	3.845110	1.840000	.500000	.000000	.116140	.200000	.050000	1.138970
CAMP POINT C U SCHOOL DIST 3	0030	26	82,270,487	3.641910	1.840000	.500000	.000000	.133710	.200000	.050000	.918200
COMMUNITY UNIT SCHOOL DIST 4	0040	26	63,789,993	5.589850	1.950000	.500000	.712300	.509390	.200000	.050000	1.668160
QUINCY SCHOOL DISTRICT 172	1720	22	843,252,786	4.035500	1.840000	.500000	.681410	.162940	.200000	.050000	.601150
COUNTY TOTAL			1,094,049,103								
ALEXANDER	002										
CAIRO UNIT SCHOOL DISTRICT 1	0010	22	16,400,672	6.409820	1.849200	.500000	.885360	1.006060	.200000	.050000	1.919200
EGYPTIAN COMM UNIT SCH DIST 5	0050	26	17,169,575	3.194920	1.703950	.463030	.000000	.333380	.185220	.000000	.509340
COUNTY TOTAL			33,570,247								
BOND	003										
MULBERRY GROVE C U SCH DIST 1	0010	26	28,203,011	4.530730	1.697460	.428980	.924020	.187930	.184510	.046130	1.061700
BOND CO C U SCHOOL DIST 2	0020	26	165,137,997	4.875140	2.300000	.500000	.776790	.211950	.200000	.050000	.836400
COUNTY TOTAL			193,341,008								
BOONE	004										
BELVIDERE C U SCH DIST 100	1000	26	748,142,394	6.531080	3.707950	.729870	.930450	.050000	.400000	.000000	.712810
NORTH BOONE C U SCH DIST 200	2000	26	131,187,348	8.380880	4.000000	.750000	1.824650	.182950	.571710	.045740	1.005830
COUNTY TOTAL			879,329,742								
BROWN	005										
BROWN COUNTY C U SCH DIST 1	0010	26	81,268,055	4.345000	1.756510	.477320	.404570	.249930	.237750	.047740	1.171180
COUNTY TOTAL			81,268,055								
BUREAU	006										
OHIO COMM CONS SCHOOL DIST 17	0170	04	33,336,521	3.280840	2.270000	.370000	.000000	.030040	.150000	.050000	.410800
MALDEN COMM CONS SCH DIST 84	0840	04	16,561,566	3.881420	2.090000	.550000	.275340	.132840	.150000	.050000	.633240
CHERRY SCHOOL DIST 92	0920	02	9,500,257	3.110020	1.980000	.250000	.000000	.000000	.120000	.050000	.710020
LADD COMM CONS SCHOOL DIST 94	0940	04	35,357,668	3.092240	1.780000	.250000	.489800	.079850	.120000	.050000	.322590
DALZELL SCHOOL DISTRICT 98	0980	02	6,065,573	3.430870	1.710000	.250000	.379190	.133730	.120000	.050000	.787950
SPRING VALLEY C C SCH DIST 99	0990	04	64,963,362	3.107520	1.160000	.375000	.646520	.131680	.120000	.050000	.624320
DEPUE UNIT SCHOOL DIST 103	1030	22	7,330,468	7.408260	2.400000	.475000	.552490	1.215330	.200000	.050000	2.515440
PRINCETON ELEM SCHOOL DIST 115	1150	02	236,048,531	3.170650	1.400000	.250000	.727730	.169460	.120000	.050000	.453460

LA MOILLE C U SCHOOL DIST 303	3030	26	40,865,210	5.618450	3.300000	.700000	.369510	.161510	.200000	.050000	.837430
BUREAU VALLEY CUSD 340	3400	26	129,432,364	5.927930	2.740820	.498330	1.002070	.154530	.249170	.049840	1.233170
PRINCETON HIGH SCH DIST 500	5000	15	251,857,434	2.102840	.920000	.250000	.327570	.059560	.120000	.050000	.375710
HALL HIGH SCH DIST 502	5020	17	116,099,340	4.572170	1.610000	.250000	1.998430	.064600	.120000	.050000	.479140
OHIO COMMUNITY H S DIST 505	5050	16	33,876,704	2.990940	2.092810	.370000	.000000	.043560	.120000	.050000	.314570
COUNTY TOTAL			981,294,998								
CALHOUN	007										
CALHOUN COMM UNIT SCH DIST 40	0400	26	40,401,350	6.845400	1.840000	.500000	1.800800	.195900	.200000	.050000	2.258700
BRUSSELS COMM UNIT SCHOOL DIST 42	0420	26	19,797,339	5.316800	3.650000	.750000	.000000	.217000	.240000	.050000	.409800
COUNTY TOTAL			60,198,689								
CARROLL	008										
EASTLAND COMM UNIT SCH DIST 308	3080	26	183,665,395	4.388940	2.500000	.600000	.643020	.040840	.200000	.050000	.355080
WEST CARROLL	3140	26	114,808,885	6.067940	2.790000	.500000	1.398460	.216890	.200000	.050000	.912590
CHADWICK-MILLEDGEVILLE CUSD 399	3990	26	59,604,794	5.607150	3.150000	.750000	.451560	.043630	.220000	.050000	.941960
COUNTY TOTAL			358,079,074								
CASS	009										
BEARDSTOWN C U SCH DIST 15	0150	26	58,184,879	5.068560	1.840000	.500000	.830500	.407330	.200000	.000000	1.290730
VIRGINIA C U SCH DIST 64	0640	26	35,275,845	6.048720	2.790000	.500000	1.144080	.147410	.200000	.050000	1.217230
A C CENTRAL CUSD 262	2620	26	49,444,773	6.017160	2.850000	.500000	.895660	.173810	.200000	.050000	1.347690
COUNTY TOTAL			142,905,497								
CHAMPAIGN	010										
FISHER C U SCHOOL DISTRICT 1	0010	26	70,172,368	5.109200	3.098300	.584400	.662400	.096100	.266000	.008400	.393600
MAHOMET-SEYMOUR C U SCH DIST 3	0030	26	303,181,691	4.540900	2.450000	.500000	.727700	.118700	.200000	.050000	.494500
CHAMPAIGN COMM UNIT SCH DIST 4	0040	26	1,962,982,256	4.411700	3.470400	.471000	.051700	.001400	.122100	.001600	.293500
TOLONO C U SCHOOL DIST 7	0070	26	185,890,508	4.443700	2.758200	.403300	.841300	.060200	.151300	.005900	.223500
HERITAGE COMM UNIT SCH DIST 8	0080	26	82,751,782	5.494800	2.400000	.500000	.945800	.174100	.200000	.050000	1.224900
URBANA SCHOOL DIST 116	1160	22	608,159,777	5.982800	3.999900	.603000	.735300	.111800	.221100	.000100	.311600
THOMASBORO C C SCHOOL DIST 130	1300	04	24,944,414	3.006300	1.903000	.232100	.370800	.064000	.111500	.046000	.278900
RANTOUL CITY SCHOOL DIST 137	1370	02	97,307,986	4.807000	2.969000	.296300	.000000	.311100	.177800	.010900	1.041900
LUDLOW C C SCHOOL DIST 142	1420	04	15,370,910	3.686700	2.609700	.449100	.212700	.066000	.158000	.045900	.145300
ST JOSEPH C C SCHOOL DIST 169	1690	04	126,899,374	2.683200	1.699800	.376300	.256300	.050800	.097300	.000000	.202700
GIFFORD C C SCHOOL DIST 188	1880	04	44,470,629	2.611600	1.691900	.491700	.000000	.000200	.134300	.044800	.248700
RANTOUL TOWNSHIP H S DIST 193	1930	17	176,931,780	2.943000	2.176200	.333000	.000000	.085600	.150000	.000000	.198200
PRAIRIEVIEW-OGDEN CCSD 197	1970	04	74,096,774	3.055100	1.920000	.450000	.241300	.081000	.120000	.050000	.192800
ST JOSEPH OGDEN C H S DIST 305	3050	16	187,556,309	2.010700	.920000	.250000	.390800	.037300	.120000	.050000	.242600
COUNTY TOTAL			3,960,716,558								
CHRISTIAN	011										
MORRISONVILLE C U SCH DIST 1	0010	26	40,602,751	5.029940	3.000000	.500000	.461640	.073890	.200000	.050000	.744410

TAYLORVILLE C U SCH DIST 3	0030	26	287,379,359	3.423360	2.043880	.463330	.370880	.085570	.175780	.043540	.240380
EDINBURG C U SCH DIST 4	0040	26	44,203,550	3.977280	2.736670	.591130	.136470	.076630	.131370	.045980	.259030
PANA COMM UNIT SCHOOL DIST 8	0080	26	102,824,101	5.055740	2.479970	.486270	.669550	.218830	.194510	.048630	.957980
SOUTH FORK SCHOOL DISTRICT 14	0140	24	19,719,230	4.328380	2.328170	.455290	.709300	.109720	.287570	.025730	.412600
COUNTY TOTAL			494,728,991								
CLARK	012										
MARSHALL C U SCHOOL DIST 2C	002C	26	109,196,503	3.740900	1.840000	.500000	.507600	.229000	.200000	.050000	.414300
MARTINSVILLE C U SCH DIST 3C	003C	26	28,879,444	4.559800	1.799800	.489100	.589800	.197700	.195700	.049000	1.238700
CASEY-WESTFIELD C U SCH DIST 4C	004C	26	73,373,847	4.704700	1.840000	.500000	.903900	.198100	.200000	.050000	1.012700
COUNTY TOTAL			211,449,794								
CLAY	013										
CLAY CITY COMM UNIT DIST 10	0100	26	25,638,564	5.385700	2.100000	.500000	1.133300	.157800	.200000	.050000	1.244600
NORTH CLAY C U SCHOOL DISTRICT 25	0250	26	42,082,398	3.857800	1.699000	.470500	.675100	.236900	.189300	.047500	.539500
FLORA COMM UNIT SCH DIST 35	0350	26	87,394,590	4.195800	2.000000	.500000	.701800	.218600	.200000	.050000	.525400
COUNTY TOTAL			155,115,552								
CLINTON	014										
CARLYLE C U SCHOOL DISTRICT 1	0010	26	134,934,606	4.151420	1.840000	.500000	.567910	.129880	.200000	.050000	.863630
WESCLIN C U SCHOOL DISTRICT 3	0030	26	134,236,683	4.558420	2.240000	.500000	.679740	.186240	.200000	.050000	.702440
BREESE SCHOOL DISTRICT 12	0120	04	116,666,203	2.466350	.919720	.249920	.468320	.069570	.119960	.049980	.588880
AVISTON SCHOOL DISTRICT 21	0210	02	50,763,253	2.474110	.920000	.250000	.476320	.082740	.120000	.050000	.575050
WILLOW GROVE SCHOOL DISTRICT 46	0460	02	12,844,457	2.610170	.908810	.248180	.727650	.143700	.076160	.023300	.482370
BARTELSON SCHOOL DISTRICT 57	0570	02	22,928,947	2.931720	1.100000	.250000	.720400	.071960	.120000	.050000	.619360
GERMANTOWN SCHOOL DISTRICT 60	0600	02	35,232,189	2.325850	.920000	.250000	.178980	.070960	.120000	.050000	.735910
DAMIANSVILLE SCHOOL DISTRICT 62	0620	02	16,613,637	3.570460	1.662270	.244450	.634840	.099920	.117340	.048890	.762750
ALBERS SCHOOL DISTRICT 63	0630	02	24,207,786	2.774110	1.599960	.249990	.260310	.059900	.120000	.050000	.433950
CENTRAL COMMUNITY H S DIST 71	0710	16	294,526,966	1.924870	.920000	.250000	.130180	.018690	.120000	.050000	.436000
ST ROSE SCHOOL DISTRICT 14-15	1415	02	28,114,950	2.538880	1.600000	.250000	.000000	.052450	.120000	.050000	.466430
NORTH WAMAC SCHOOL DISTRICT 186	1860	02	9,335,768	3.872990	1.500000	.250000	.409250	.114490	.120000	.050000	1.429250
COUNTY TOTAL			880,405,445								
COLES	015										
CHARLESTON C U SCHOOL DIST 1	0010	26	315,614,942	4.028930	2.862900	.538850	.000000	.102230	.215150	.048200	.261600
MATTOON C U SCHOOL DIST 2	0020	26	315,508,798	4.747960	2.971330	.498010	.533700	.163990	.349220	.000000	.231710
OAKLAND C U SCHOOL DIST 5	0050	26	36,143,819	5.348630	2.580000	.500000	.697870	.134390	.350000	.050000	1.036370
COUNTY TOTAL			667,267,559								
COOK	016										
PALATINE C C SCHOOL DIST 15	0150	04	3,047,081,719	4.035000	3.061900	.427800	.162900	.075600	.143000	.000000	.163800
WHEELING C C SCHOOL DIST 21	0210	04	1,554,043,811	5.642000	3.500000	.530200	.313300	.056300	.597000	.000000	.645200
PROSPECT HEIGHTS SCHOOL DIST 23	0230	02	455,489,649	4.062000	3.116900	.294000	.261100	.079100	.197900	.000000	.113000

ARLINGTON HEIGHTS SCH DIST 25	0250	02	1,533,912,529	3.990000	3.094500	.448400	.180400	.056900	.056900	.000000	.152900
RIVER TRAILS SCHOOL DIST 26	0260	02	464,277,410	4.742000	3.081000	.477000	.247900	.088700	.421500	.000000	.425900
NORTHBROOK ELEM SCHOOL DIST 27	0270	02	704,462,372	3.569000	3.040500	.364500	.000000	.022400	.063300	.000000	.078300
NORTHBROOK SCHOOL DIST 28	0280	02	990,803,394	3.299000	2.853500	.252300	.000000	.067600	.070600	.000000	.055000
SUNSET RIDGE SCHOOL DIST 29	0290	02	401,339,916	3.197000	2.828800	.137900	.094600	.044400	.020400	.002100	.068800
NORTHBROOK/GLENVIEW SCH DIST 30	0300	02	623,430,630	3.394000	2.838200	.368900	.000000	.057800	.072200	.000000	.056900
WEST NORTHFIELD SCHOOL DIST 31	0310	02	513,583,834	3.107000	2.563000	.253100	.160300	.017500	.064300	.000100	.048700
GLENVIEW C C SCHOOL DIST 34	0340	04	1,563,375,316	3.291000	2.415500	.326200	.238800	.068100	.156700	.000000	.085700
GLENCOE SCHOOL DIST 35	0350	02	740,325,965	3.556000	2.930700	.230600	.226100	.023300	.043800	.000000	.101500
WINNETKA SCHOOL DIST 36	0360	02	1,166,176,735	3.542000	2.966300	.000000	.373300	.061800	.000000	.050000	.090600
AVOCA SCHOOL DIST 37	0370	02	429,864,489	3.094000	2.572400	.163800	.178100	.031800	.063600	.000000	.084300
KENILWORTH SCHOOL DIST 38	0380	02	296,917,403	4.194000	3.188500	.510900	.352300	.074300	.009200	.000000	.058800
WILMETTE SCHOOL DIST 39	0390	02	1,450,514,728	3.502000	2.710400	.490800	.084100	.018900	.052600	.007100	.138100
SCHAUMBURG C C SCHOOL DIST 54	0540	04	3,924,607,655	4.332000	3.418000	.550000	.000000	.079500	.144300	.001300	.138900
MOUNT PROSPECT SCHOOL DIST 57	0570	02	538,227,896	3.364000	2.627000	.464500	.121100	.046400	.021400	.000000	.083600
COMM CONS SCH DIST 59	0590	04	2,428,045,392	3.291000	2.677100	.203600	.152100	.038100	.144100	.000000	.076000
DES PLAINES C C SCH DIST 62	0620	04	1,485,376,988	4.487000	3.244700	.550000	.000000	.091100	.189800	.050000	.361400
EAST MAINE SCHOOL DIST 63	0630	02	937,914,159	4.040000	2.799000	.494200	.449100	.060400	.053300	.005500	.178500
PARK RIDGE C C SCHOOL DIST 64	0640	04	1,371,795,137	4.788000	3.500000	.518100	.242700	.102500	.150200	.033800	.240700
EVANSTON C C SCHOOL DIST 65	0650	04	2,435,187,621	3.810000	2.975900	.287500	.239100	.039000	.123200	.000000	.145300
GOLF ELEM SCHOOL DIST 67	0670	02	256,015,229	3.552000	2.460500	.374500	.476200	.058900	.105700	.000400	.075800
SKOKIE SCHOOL DIST 68	0680	02	838,288,795	3.248000	2.260100	.319500	.275200	.062700	.110600	.011100	.208800
SKOKIE SCHOOL DIST 69	0690	02	364,241,499	6.169000	3.500000	.550000	.428200	.073500	.915500	.050000	.651800
MORTON GROVE SCHOOL DIST 70	0700	02	264,184,506	4.283000	3.149400	.405300	.000000	.071800	.153800	.040700	.462000
NILES ELEM SCHOOL DIST 71	0710	02	383,992,766	2.117000	1.699700	.249800	.000000	.026300	.049600	.000100	.091500
SKOKIE FAIRVIEW SCHOOL DIST 72	0720	02	369,105,171	2.572000	1.919300	.353600	.000000	.013600	.073300	.000000	.212200
EAST PRAIRIE SCHOOL DIST 73	0730	02	172,832,933	4.229000	3.265500	.381900	.321500	.059600	.036700	.029800	.134000
SKOKIE SCHOOL DIST 73-5	0735	02	254,645,869	6.499000	3.500000	.550000	.549300	.157700	.957600	.050000	.734400
LINCOLNWOOD SCHOOL DIST 74	0740	02	566,183,876	3.741000	2.987600	.335900	.196500	.030900	.088400	.000100	.101600
ROSEMONT ELEM SCHOOL DIST 78	0780	02	318,476,969	1.718000	1.103100	.550000	.000000	.014900	.000000	.050000	.000000
PENNOYER SCHOOL DIST 79	0790	02	132,364,947	2.818000	2.124900	.273100	.168500	.045400	.075600	.022100	.108400
NORRIDGE SCHOOL DIST 80	0800	02	342,347,578	2.496000	2.052700	.197200	.033700	.043800	.092100	.002900	.073600
SCHILLER PARK SCHOOL DIST 81	0810	02	292,868,466	5.038000	3.201900	.507100	.814900	.071100	.264300	.006500	.172200
MANNHEIM SCHOOL DIST 83	0830	02	617,060,427	5.876000	3.500000	.550000	.312400	.102700	.713100	.050000	.647800
FRANKLIN PARK SCHOOL DIST 84	0840	02	277,481,331	5.949000	3.500000	.550000	.370000	.144200	.627600	.050000	.707200
RHODES SCHOOL DIST 84-5	0845	02	184,358,679	4.888000	3.500000	.550000	.255200	.066400	.000000	.050000	.466400
RIVER GROVE SCHOOL DIST 85-5	0855	02	121,191,892	4.264000	2.932900	.206100	.780300	.053900	.174400	.003900	.112500
UNION RIDGE SCHOOL DIST 86	0860	02	166,112,708	3.384000	2.536800	.399400	.089600	.108300	.048800	.045600	.155500

BERKELEY SCHOOL DIST 87	0870	02	385,090,994	5.099000	3.477100	.514700	.558800	.120400	.214000	.000000	.214000
BELLWOOD SCHOOL DIST 88	0880	02	303,666,988	4.888000	2.596700	.499400	.926900	.216400	.166500	.033300	.448800
MAYWOOD-MELROSE PARK-BROADVIEW-89	0890	02	426,818,676	3.765000	2.110800	.352300	.581600	.205100	.164100	.010900	.340200
RIVER FOREST SCHOOL DIST 90	0900	02	470,348,398	4.657000	3.500000	.438000	.307800	.060200	.027400	.021900	.301700
FOREST PARK SCHOOL DIST 91	0910	02	292,292,900	5.043000	3.400100	.537300	.000000	.111700	.353300	.048800	.591800
LINDOP SCHOOL DISTRICT 92	0920	02	79,004,146	7.116000	3.500000	.550000	.561800	.013300	1.667200	.050000	.773700
WESTCHESTER SCHOOL DIST 92-5	0925	02	341,787,255	3.815000	2.770200	.396600	.280200	.048100	.170000	.024000	.125900
HILLSIDE SCHOOL DIST 93	0930	02	257,510,752	2.695000	2.220900	.200000	.090100	.052000	.040000	.040000	.052000
KOMAREK SCHOOL DIST 94	0940	02	122,559,940	3.806000	2.626700	.403400	.328000	.126100	.048700	.000000	.273100
BROOKFIELD SCHOOL DIST 95	0950	02	202,955,039	5.234000	3.434200	.539700	.382700	.084700	.261400	.049100	.482200
RIVERSIDE SCHOOL DIST 96	0960	02	443,397,045	5.453000	3.500000	.550000	.000000	.096200	.620800	.050000	.636000
OAK PARK ELEM SCHOOL DIST 97	0970	02	1,334,441,513	4.597000	3.359400	.324600	.615500	.082100	.081500	.000000	.133900
BERWYN NORTH SCHOOL DIST 98	0980	02	209,903,385	4.134000	2.905800	.510800	.000000	.221500	.093000	.000000	.402900
CICERO SCHOOL DISTRICT 99	0990	02	548,979,432	5.238000	2.135300	.550000	1.548900	.277700	.163000	.000000	.563100
BERWYN SOUTH SCHOOL DISTRICT 100	1000	02	370,845,863	4.568000	2.727800	.507500	.973300	.085900	.137900	.000000	.135600
WESTERN SPRINGS SCHOOL DIST 101	1010	02	468,110,476	3.374000	2.527100	.512700	.080900	.042700	.064100	.044000	.102500
LA GRANGE SCHOOL DIST 102	1020	02	743,339,031	4.021000	3.034800	.319600	.341000	.037000	.147800	.017700	.123100
LYONS SCHOOL DIST 103	1030	02	346,450,010	5.924000	3.500000	.520800	.300100	.148700	.613000	.050000	.791400
SUMMIT SCHOOL DIST 104	1040	02	206,237,346	7.034000	3.500000	.550000	1.442400	.183700	.548800	.050000	.759100
LA GRANGE SCHOOL DIST 105 (SOUTH)	1050	02	533,430,040	3.868000	2.772000	.550000	.000000	.063400	.180500	.033700	.268400
LAGRANGE HIGHLANDS SCH DIST 106	1060	02	327,512,163	3.714000	2.828400	.421800	.200300	.051300	.033600	.000000	.178600
PLEASANTDALE SCHOOL DIST 107	1070	02	492,031,994	2.673000	1.815800	.324400	.286000	.026900	.147100	.000000	.072800
WILLOW SPRINGS SCHOOL DIST 108	1080	02	60,912,396	7.129000	3.462700	.544100	.996600	.120500	.931500	.049500	1.024100
INDIAN SPRINGS SCHOOL DIST 109	1090	02	357,296,108	4.461000	3.212400	.299200	.480500	.099300	.163200	.047200	.159200
CENTRAL STICKNEY SCH DIST 110	1100	02	164,772,698	2.441000	1.730600	.517000	.000000	.041300	.006300	.006300	.139500
BURBANK SCHOOL DISTRICT 111	1110	02	645,293,817	4.991000	3.314800	.520900	.393600	.147500	.279500	.007800	.326900
LEMONT-BROMBEREK CSD 113A	113A	02	976,319,256	2.470000	1.564800	.230500	.468800	.033800	.112700	.000000	.059400
NORTH PALOS SCHOOL DIST 117	1170	02	545,324,442	5.853000	3.500000	.550000	.353100	.127500	.663300	.050000	.609100
PALOS COMM CONS SCHOOL DIST 118	1180	04	701,674,507	3.212000	2.265500	.264200	.266500	.059100	.113800	.000100	.242800
RIDGELAND SCHOOL DISTRICT 122	1220	02	458,106,647	4.808000	2.746800	.349300	1.037400	.076400	.163700	.021800	.412600
OAK LAWN-HOMETOWN SCH DIST 123	1230	02	596,328,334	5.901000	3.023300	.451500	1.084600	.072500	.709500	.000800	.558800
EVERGREEN PK ELEM SCH DIST 124	1240	02	348,522,206	6.028000	3.407300	.535400	.450900	.077400	.783100	.048700	.725200
ATWOOD HEIGHTS DISTRICT 125	1250	02	101,854,158	5.505000	3.500000	.550000	.747200	.001000	.130400	.049600	.526800
ALSIP-HAZLGRN-OAKLWN S DIST 126	1260	02	426,398,577	5.324000	3.500000	.550000	.202500	.096600	.369000	.050000	.555900
WORTH SCHOOL DISTRICT 127	1270	02	145,056,425	6.994000	3.500000	.550000	.507400	.124300	1.513700	.050000	.748600
CHICAGO RIDGE SCHOOL DIST 127-5	1275	02	129,503,300	5.479000	3.384500	.517000	.676700	.053200	.245000	.044700	.557900
PALOS HEIGHTS SCHOOL DIST 128	1280	02	264,200,973	3.284000	2.264600	.302800	.369000	.088700	.119300	.000400	.139200
COOK COUNTY SCHOOL DIST 130	1300	02	445,235,885	6.211000	3.500000	.550000	.777300	.171800	.388200	.046300	.777400

CALUMET PUBLIC SCHOOLS DIST 132	1320	02	91,389,944	5.947000	3.470000	.520000	.490500	.060400	.442600	.003900	.959600
GEN GEO PATTON SCHOOL DIST 133	1330	02	25,220,691	10.122000	3.149800	.497800	1.746500	1.493300	.449900	.045000	2.739700
ORLAND SCHOOL DISTRICT 135	1350	02	1,855,607,309	3.425000	2.787400	.311100	.000000	.071000	.146800	.000700	.108000
KIRBY SCHOOL DIST 140	1400	02	731,608,537	5.304000	3.217300	.505600	.000000	.150500	1.232300	.037000	.161300
FOREST RIDGE SCHOOL DIST 142	1420	02	225,887,749	4.378000	2.614200	.396000	.940500	.117100	.140500	.002100	.167600
MIDLOTHIAN SCHOOL DIST 143	1430	02	171,442,217	4.404000	2.902100	.544300	.542600	.210300	.000100	.000100	.204500
POSEN-ROBBINS EL SCH DIST 143-5	1435	02	97,886,326	4.230000	1.127900	.290400	1.442000	.193600	.646600	.042900	.486600
PRAIRIE-HILLS ELEM SCH DIST 144	1440	02	229,564,458	6.134000	3.346100	.510000	1.271700	.335400	.335400	.000000	.335400
ARBOR PARK SCHOOL DISTRICT 145	1450	02	172,716,763	5.869000	3.436100	.368200	1.576600	.119600	.179400	.000000	.189100
TINLEY PARK COMM SCH DIST 146	1460	04	555,721,664	6.125000	3.500000	.550000	.567000	.111600	.686700	.050000	.659700
W HARVEY-DIXMOOR PUB SCH DIST147	1470	02	79,695,029	6.489000	3.333000	.523800	1.458400	.121600	.549700	.380900	.121600
DOLTON SCHOOL DISTRICT 148	1480	02	152,667,431	9.718000	3.500000	.550000	1.889600	.000800	2.605500	.050000	1.122100
DOLTON SCHOOL DISTRICT 149	1490	02	231,115,178	6.160000	3.487600	.548000	.544200	.000000	1.131800	.049800	.398600
SOUTH HOLLAND SCHOOL DIST 150	1500	02	171,589,957	4.674000	3.452300	.347000	.255200	.058500	.052300	.040800	.467900
SOUTH HOLLAND SCHOOL DIST 151	1510	02	211,422,277	6.375000	3.500000	.550000	.247800	.151800	1.073000	.050000	.802400
HARVEY SCHOOL DISTRICT 152	1520	02	115,097,242	3.738000	1.521700	.475400	.000000	.380300	.189000	.043200	1.128400
HAZEL CREST SCHOOL DIST 152-5	1525	02	98,806,649	7.730000	2.860500	.449500	1.635000	.437200	.983700	.040800	1.323300
HOMEWOOD SCHOOL DISTRICT 153	1530	02	266,153,354	6.248000	3.500000	.509500	1.024100	.139900	.373000	.046600	.654900
THORNTON SCHOOL DISTRICT 154	1540	02	45,454,829	4.658000	3.500000	.550000	.359100	.065500	.037600	.030100	.115700
BURNHAM SCHOOL DISTRICT 154-5	1545	02	16,042,184	5.378000	3.148400	.346100	.999100	.129700	.173400	.042600	.538700
CALUMET CITY SCHOOL DISTRICT 155	1550	02	92,379,479	7.264000	3.500000	.550000	2.391000	.113700	.595600	.000000	.113700
LINCOLN ELEM SCHOOL DIST 156	1560	02	42,224,453	6.267000	2.854800	.550000	1.107900	.144800	.395100	.050000	1.164400
HOOVER-SCHRUM MEMORIAL SD 157	1570	02	112,463,651	7.755000	3.453300	.542700	1.390100	.090400	1.563300	.049300	.665900
LANSING SCHOOL DISTRICT 158	1580	02	279,083,187	7.082000	3.155500	.496000	.131400	.110700	2.260500	.045000	.882900
ELEM SCHOOL DISTRICT 159	1590	02	380,068,729	7.885000	3.500000	.550000	1.018000	.414400	1.256000	.050000	1.096600
COUNTRY CLUB HILLS SCH DIST 160	1600	02	128,326,014	6.274000	3.389800	.528300	.828700	.119200	.479200	.048000	.880800
FLOSSMOOR SCHOOL DISTRICT 161	1610	02	358,336,032	6.572000	3.500000	.550000	.322700	.146500	1.183700	.050000	.819100
MATTESON ELEM SCHOOL DIST 162	1620	02	344,210,958	7.110000	3.500000	.550000	.789800	.146300	1.165800	.050000	.908100
PARK FOREST SCHOOL DIST 163	1630	02	78,564,270	13.255000	3.500000	.550000	2.144900	.142600	2.910200	.050000	3.957300
BROOKWOOD SCHOOL DIST 167	1670	02	137,963,490	6.214000	3.183800	.500300	.919300	.150600	.618600	.045400	.796000
COMM CONS SCHOOL DIST 168	1680	04	69,727,360	6.418000	3.500000	.550000	.000000	.403600	.460700	.050000	1.453700
FORD HEIGHTS SCHOOL DISTRICT 169	1690	02	31,017,620	19.954000	3.500000	.550000	6.318400	.541600	5.475300	.050000	3.518700
CHICAGO HEIGHTS SCHOOL DIST 170	1700	02	232,163,143	6.059000	3.118600	.490100	.727800	.240700	.657800	.044600	.779400
SUNNYBROOK SCHOOL DISTRICT 171	1710	02	120,383,046	5.946000	3.266000	.513200	.657700	.143800	.706600	.046700	.612000
SANDRIDGE SCHOOL DISTRICT 172	1720	02	42,935,203	5.408000	3.500000	.405200	.260300	.050300	.778300	.050000	.363900
STEGER SCHOOL DISTRICT 194	1940	02	175,694,143	4.869000	3.309600	.520100	.471300	.057600	.403100	.047300	.060000
OAK PARK & RIVER FOREST DIST 200	2000	13	1,804,789,911	3.634000	2.692300	.547900	.000000	.068700	.050900	.050000	.224200
J S MORTON H S DISTRICT 201	2010	17	1,393,851,949	3.339000	1.904800	.424200	.706200	.098200	.077300	.000000	.128300

EVANSTON TWP H S DIST 202	2020	17	2,435,187,621	2.792000	2.228300	.271000	.109100	.061600	.032900	.000000	.089100
NEW TRIER TWP H S DIST 203	2030	17	4,485,184,584	2.380000	1.890200	.157000	.218400	.038800	.030800	.000000	.044800
LYONS TWP H S DIST 204	2040	17	2,666,367,974	2.432000	1.863100	.320400	.090500	.027300	.063500	.000000	.067200
THORNTON TWP H S DIST 205	2050	17	1,170,146,105	6.677000	3.500000	.550000	.923800	.037600	.720800	.050000	.894800
BLOOM TWP HIGH SCH DIST 206	2060	17	691,831,875	4.462000	2.675300	.419100	.766100	.139700	.279400	.041900	.140500
MAINE TOWNSHIP H S DIST 207	2070	17	3,953,422,360	2.901000	2.209400	.444000	.039900	.021300	.015100	.000000	.171300
RIVERSIDE BROOKFIELD TWP DIST 208	2080	17	717,362,965	3.327000	2.281500	.255600	.614500	.029500	.079300	.000000	.066600
PROVISO TWP H S DIST 209	2090	17	2,044,478,289	3.060000	2.158600	.455700	.274400	.019200	.076700	.000500	.074900
LEMONT TWP H S DIST 210	2100	17	987,326,020	2.303000	1.503000	.187800	.424800	.036500	.067800	.000200	.082900
TOWNSHIP H S DIST 211	2110	17	6,544,051,768	3.309000	2.584800	.441700	.020800	.073800	.114100	.000000	.073800
LEYDEN COMM H S DIST 212	2120	16	1,904,677,951	3.471000	2.277800	.378500	.110200	.000000	.214900	.000000	.489600
TOWNSHIP HIGH SCHOOL DIST 214	2140	17	7,364,485,993	2.881000	2.178600	.434500	.046600	.059700	.088300	.000000	.073300
THORNTON FRACTIONAL T H S D 215	2150	17	612,664,156	5.543000	3.395700	.517600	.489800	.095700	.213500	.041000	.789700
ARGO COMM H S DIST 217	2170	16	602,561,791	4.426000	2.798200	.512200	.292500	.063000	.184300	.008200	.567600
COMMUNITY HIGH SCHOOL DIST 218	2180	16	1,969,231,160	4.247000	3.034000	.441100	.196000	.064300	.129300	.001800	.380500
NILES TWP COMM HIGH SCH DIST 219	2190	17	3,474,457,698	3.891000	2.565900	.496600	.234200	.088900	.133400	.014000	.358000
REAVIS TWP H S DIST 220	2200	17	802,958,846	3.233000	2.316400	.398500	.261800	.019900	.109400	.050000	.077000
NORTHFIELD TWP HIGH SCH DIST 225	2250	17	4,390,619,134	2.493000	2.111400	.068300	.207300	.034200	.011400	.019400	.041000
RICH TWP H S DISTRICT 227	2270	17	887,793,263	6.464000	3.500000	.550000	.597200	.053900	.700300	.050000	1.012600
BREMEN COMM H S DISTRICT 228	2280	16	1,142,093,477	5.401000	3.500000	.394200	.873300	.096900	.208700	.000000	.327900
OAK LAWN COMM H S DIST 229	2290	16	742,491,571	3.382000	2.634300	.283300	.316000	.054000	.033800	.001400	.059200
CONS HIGH SCHOOL DISTRICT 230	2300	13	4,161,822,154	2.879000	2.138700	.238000	.293400	.026700	.117900	.001300	.063000
EVERGREEN PARK COMM HI SCH D 231	2310	16	348,522,206	4.832000	3.439900	.550000	.211300	.040200	.037300	.031600	.521700
HOMEWOOD FLOSSMOOR C H S D 233	2330	16	616,010,705	6.532000	3.500000	.550000	.582400	.103200	1.147100	.050000	.599300
RIDGEWOOD COMM H S DIST 234	2340	16	519,665,308	3.325000	1.957800	.318600	.797600	.037800	.028600	.000200	.184400
CITY OF CHICAGO SCHOOL DIST 299	2990	25	70,968,532,875	3.455000	3.204700	.000000	.074930	.000000	.000000	.000000	.175370
ELMWOOD PARK C U SCH DIST 401	4010	26	392,483,064	6.743000	3.576400	.670600	1.086100	.243400	.320400	.000200	.845900
COUNTY TOTAL			188,217,724,843								
CRAWFORD	017										
HUTSONVILLE C U SCHOOL DIST 1	0010	26	21,099,693	5.214300	2.600000	.500000	.456400	.310900	.200000	.050000	1.097000
ROBINSON C U SCHOOL DIST 2	0020	26	331,372,430	4.025900	2.000000	.500000	.624300	.114700	.200000	.050000	.536900
PALESTINE C U SCHOOL DIST 3	0030	26	30,691,856	5.404700	2.417500	.495400	.762500	.322600	.198200	.049600	1.158900
OBLONG C U SCHOOL DIST 4	0040	26	47,479,454	4.920500	2.000000	.500000	1.113500	.201000	.200000	.050000	.856000
COUNTY TOTAL			430,643,433								
CUMBERLAND	018										
NEOGA COMM UNIT SCHOOL DIST 3	0030	26	65,300,051	4.112230	2.439620	.463130	.802040	.107210	.119010	.005030	.176190
CUMBERLAND C U SCHOOL DIST 77	0770	26	73,016,422	4.342060	1.840000	.500000	.625960	.272490	.200000	.050000	.853610
COUNTY TOTAL			138,316,473								

DEKALB	019											
GENOA KINGSTON C U S DIST 424	4240	26	169,038,471	6.324220	3.451020	.723060	1.365290	.138600	.228140	.014260	.403850	
INDIAN CREEK COMM UNIT DIST 425	4250	26	154,512,383	5.703210	3.768260	.502460	.344440	.065950	.263790	.000000	.758310	
HIAWATHA C U SCHOOL DIST 426	4260	26	65,249,906	6.341420	3.668250	.745000	.971600	.199240	.200000	.050000	.507330	
SYCAMORE C U SCHOOL DIST 427	4270	26	457,197,613	6.748780	3.515060	.624800	1.034170	.135390	.426080	.043650	.969630	
DEKALB COMM UNIT SCH DIST 428	4280	26	620,589,217	8.249980	4.000000	.750000	.774210	.203840	1.251260	.050000	1.220670	
HINCKLEY BIG ROCK C U S D 429	4290	26	134,760,350	6.881050	3.728390	.723870	1.290050	.118590	.298290	.000000	.721860	
SANDWICH C U SCHOOL DIST 430	4300	26	260,805,107	5.690780	4.000000	.665000	.422130	.093290	.140000	.000100	.370260	
SOMONAUK C U SCHOOL DIST 432	4320	26	115,567,742	6.185540	4.000000	.375000	.767230	.129800	.200000	.050000	.663510	
COUNTY TOTAL			1,977,720,789									
DEWITT	020											
CLINTON C U SCHOOL DIST 15	0150	26	448,263,424	3.544000	1.840000	.500000	.469320	.070280	.200000	.050000	.414400	
BLUE RIDGE COMM UNIT SCH DIST 18	0180	26	138,757,267	5.409540	3.600000	.500000	.536130	.111710	.200000	.050000	.411700	
COUNTY TOTAL			587,020,691									
DOUGLAS	021											
TUSCOLA C U SCHOOL DIST 301	3010	26	115,086,615	4.903800	2.750000	.500000	.763000	.065200	.200000	.050000	.575600	
VILLA GROVE C U SCH DIST 302	3020	26	67,626,104	4.304400	2.070000	.500000	.447300	.090300	.200000	.050000	.946800	
ARTHUR C U SCHOOL DIST 305	3050	26	198,048,306	4.383900	2.400000	.500000	.750100	.084200	.200000	.050000	.399600	
ARCOLA C U SCHOOL DISTRICT 306	3060	26	79,331,904	4.578700	2.650000	.740000	.184500	.126600	.200000	.050000	.627600	
COUNTY TOTAL			460,092,929									
DUPAGE	022											
BENSENVILLE SCHOOL DISTRICT 2	0020	02	580,517,976	4.530900	3.254800	.525200	.044800	.059000	.185000	.001500	.460600	
ADDISON SCHOOL DIST 4	0040	02	1,006,905,501	3.024000	2.348300	.198700	.278700	.019900	.093400	.005400	.079600	
WOOD DALE SCHOOL DISTRICT 7	0070	02	480,833,999	2.518100	1.829800	.431900	.060200	.037300	.115500	.012500	.030900	
ITASCA SCHOOL DIST 10	0100	02	461,768,951	2.503700	1.877400	.282100	.171700	.032700	.081900	.000000	.057900	
MEDINAH SCHOOL DISTRICT 11	0110	02	278,918,252	3.030200	2.261200	.459800	.176800	.034700	.000400	.050000	.047300	
ROSELLE SCHOOL DISTRICT 12	0120	02	234,709,993	3.231000	2.463900	.292000	.269700	.045200	.127300	.000000	.032900	
BLOOMINGDALE SCHOOL DISTRICT 13	0130	02	495,102,050	3.359300	2.493500	.461200	.075900	.053500	.126200	.035300	.113700	
MARQUARDT SCHOOL DISTRICT 15	0150	02	483,917,780	6.513200	3.500000	.537900	.274900	.102100	1.402900	.048900	.646500	
QUEEN BEE SCHOOL DISTRICT 16	0160	02	296,973,745	6.537700	3.486000	.547600	.482000	.158600	1.121900	.047000	.694600	
KEENEYVILLE SCHOOL DISTRICT 20	0200	02	345,158,951	4.365700	3.282100	.489500	.278500	.062600	.166200	.000000	.086800	
BENJAMIN SCHOOL DISTRICT 25	0250	02	208,702,696	5.147600	3.363400	.495900	.552800	.102200	.191700	.000000	.441600	
WEST CHICAGO SCHOOL DIST 33	0330	02	634,457,485	5.516700	3.500000	.550000	.369000	.085300	.442600	.048600	.521200	
WINFIELD SCHOOL DISTRICT 34	0340	02	124,267,295	4.259600	2.914500	.367900	.756300	.092200	.016500	.000000	.112200	
GLEN ELLYN SCHOOL DISTRICT 41	0410	02	1,228,705,287	3.757900	3.066000	.263400	.238600	.033000	.074200	.000100	.082600	
LOMBARD SCHOOL DISTRICT 44	0440	02	1,025,121,091	4.303900	3.292000	.463100	.164300	.081300	.142900	.000000	.160300	
VILLA PARK SCHOOL DIST 45	0450	02	900,093,840	4.003500	2.930000	.340000	.317100	.138800	.175000	.000000	.102600	
SALT CREEK SCHOOL DIST 48	0480	02	583,683,744	1.477300	1.061000	.308300	.000000	.015500	.077000	.000000	.015500	

BUTLER SCHOOL DISTRICT 53	0530	02	791,397,204	1.243500	.984000	.171200	.022200	.014100	.037900	.000000	.014100
DOWNERS GROVE GRADE SCH DIST 58	0580	02	2,419,368,933	2.217500	1.786500	.177100	.058200	.041200	.109200	.004100	.041200
MAERCKER SCHOOL DISTRICT 60	0600	02	542,935,063	3.272600	2.579800	.206100	.344000	.041300	.054700	.020200	.026500
DARIEN SCHOOL DIST 61	0610	02	434,026,149	3.394800	2.777900	.180000	.174100	.059400	.120400	.000000	.083000
GOWER SCHOOL DIST 62	0620	02	662,278,180	1.925400	1.423900	.200800	.175400	.031700	.048300	.000000	.045300
CASS SCHOOL DIST 63	0630	02	306,094,953	2.941500	2.374000	.289100	.102400	.051200	.050300	.000000	.074500
CENTER CASS SCHOOL DIST 66	0660	02	459,800,623	2.381100	1.993700	.201200	.000000	.035600	.084800	.008100	.057700
WOODRIDGE SCHOOL DIST 68	0680	02	739,005,137	4.824200	3.383400	.531600	.000000	.097600	.242500	.048300	.520800
HINSDALE TWP H S DIST 86	0860	17	4,978,718,488	1.559200	1.209400	.166800	.035000	.025300	.042200	.000000	.080500
GLENBARD TWP H S DIST 87	0870	17	4,833,037,871	2.517300	1.961200	.331100	.080100	.014500	.082800	.000000	.047600
DU PAGE HIGH SCHOOL DIST 88	0880	16	2,490,683,085	2.547700	1.684100	.211500	.479700	.027600	.083200	.000000	.061600
GLEN ELLYN C C SCHOOL DIST 89	0890	04	733,768,371	3.501000	2.622600	.340400	.332000	.046400	.107400	.000000	.052200
COMMUNITY CONSOLIDATED S D 93	0930	04	1,064,551,597	5.095100	3.396600	.550000	.144400	.066000	.415300	.048800	.474000
COMMUNITY HIGH SCH DISTRICT 94	0940	16	967,427,476	2.629300	1.811900	.318900	.286100	.041900	.086600	.000000	.083900
COMMUNITY HIGH SCHOOL DIST 99	0990	16	3,942,254,093	2.066600	1.461900	.220700	.206600	.038000	.050700	.000000	.088700
FENTON COMM H S DIST 100	1000	16	1,061,351,975	2.293400	1.866600	.205900	.070300	.037300	.041100	.000000	.072200
LAKE PARK COMM H S DIST 108	1080	16	1,815,658,197	2.623600	1.797800	.280400	.337100	.038200	.098800	.000000	.071300
COMMUNITY CONS SCH DIST 180	1800	04	266,687,728	2.885100	2.077100	.399500	.000000	.145300	.183400	.000000	.079800
HINSDALE C C SCHOOL DIST 181	1810	04	2,310,385,375	2.735000	2.035500	.235400	.326500	.036500	.064600	.000000	.036500
COMMUNITY UNIT SCHOOL DIST 200	2000	26	2,747,816,672	5.310800	3.810000	.430000	.684300	.036000	.177000	.000000	.173500
WESTMONT C U SCHOOL DIST 201	2010	26	449,399,547	5.056600	3.718000	.483000	.288500	.066800	.190300	.000000	.310000
LISLE C U SCH DIST 202	2020	26	550,516,709	5.279200	3.967400	.000600	.276300	.072800	.336700	.000600	.624800
NAPERVILLE C U DIST 203	2030	26	4,327,743,513	5.354900	3.480000	.680000	.072200	.080000	.160000	.041200	.841500
INDIAN PRAIRIE C U SCH DIST 204	2040	26	4,751,570,635	5.850500	3.943700	.584800	.591600	.051900	.210200	.001600	.466700
ELMHURST SCHOOL DIST 205	2050	26	2,163,089,832	5.064800	3.556500	.482800	.553900	.042000	.167700	.000500	.261400
COUNTY TOTAL			55,179,406,042								
EDGAR	023										
SHILOH COMM UNIT SCH DIST 1	0010	26	88,982,453	3.913980	2.375750	.474590	.141290	.098900	.189930	.047540	.585980
KANSAS COMM UNIT SCHOOL DIST 3	0030	26	32,964,814	4.975890	2.190000	.500000	.842260	.204300	.200000	.050000	.989330
PARIS COMM UNIT SCHOOL DIST 4	0040	26	93,774,229	4.062400	2.181840	.495880	.528670	.079980	.198350	.049590	.528090
EDGAR COUNTY C U DIST 6	0060	26	51,677,043	4.215990	2.850630	.484810	.027810	.104500	.193920	.048480	.505840
PARIS-UNION SCHOOL DIST 95	0950	25	78,687,552	3.738070	1.723110	.468240	.685640	.236380	.187300	.046830	.390570
COUNTY TOTAL			346,086,091								
EDWARDS	024										
EDWARDS COUNTY C U SCH DIST 1	0010	26	66,820,947	4.048350	1.840000	.500000	.601990	.225400	.200000	.050000	.630960
COUNTY TOTAL			66,820,947								
EFFINGHAM	025										
ALTAMONT COMM UNIT SCH DIST 10	0100	26	66,315,204	4.407930	1.840000	.500000	.887750	.075400	.200000	.050000	.854780

BEECHER CITY C U SCHOOL DIST 20	0200	26	56,901,116	3.903850	2.050000	.500000	.401470	.061510	.200000	.050000	.640870
DIETERICH COMM UNIT SCH DIST 30	0300	26	33,589,326	4.053790	1.840000	.500000	.488550	.268470	.200000	.050000	.706770
EFFINGHAM COMM UNIT SCH DIST 40	0400	26	404,433,244	3.613060	1.840000	.500000	.335360	.098910	.200000	.050000	.588790
TEUTOPOLIS C U SCHOOL DIST 50	0500	26	120,781,879	3.704520	1.840000	.575000	.319940	.115920	.200000	.050000	.603660
COUNTY TOTAL			682,020,769								
FAYETTE	026										
BROWNSTOWN C U SCH DIST 201	2010	26	19,480,991	4.894560	1.836150	.570800	.840810	.384990	.199580	.049890	1.012340
ST ELMO C U SCHOOL DIST 202	2020	26	31,058,950	4.133030	1.840000	.500000	.236130	.280350	.200000	.050000	1.026550
VANDALIA C U SCH DIST 203	2030	26	110,303,687	5.186480	1.840000	.500000	1.323240	.181320	.200000	.050000	1.091920
RAMSEY COMM UNIT SCH DIST 204	2040	26	24,284,638	4.196370	1.840000	.500000	.276320	.341780	.200000	.050000	.988270
COUNTY TOTAL			185,128,266								
FORD	027										
GIBSON CITY-MELVIN-SIBLEY CUSD 5	0050	26	121,496,828	5.392920	3.600000	.500000	.849020	.146510	.200000	.050000	.047390
PAXTON-BUCKLEY-LODA CU DIST 10	0100	26	157,173,478	5.657360	3.650000	.500000	.763550	.077990	.200000	.050000	.415820
COUNTY TOTAL			278,670,306								
FRANKLIN	028										
BENTON COMM CONS SCH DIST 47	0470	04	97,090,543	2.644600	1.477100	.280700	.226600	.118200	.137100	.046800	.358100
AKIN COMM CONS SCHOOL DIST 91	0910	04	46,835,393	2.768800	1.718800	.396600	.000000	.079300	.224900	.034400	.314800
CHRISTOPHER UNIT 99	0990	26	30,227,667	4.291400	1.662200	.402300	.615200	.419400	.229100	.092400	.870800
BENTON CONS HIGH SCHOOL DIST 103	1030	13	140,746,267	2.347300	1.456400	.245500	.103000	.093800	.155200	.046300	.247100
EWING NORTHERN C C DISTRICT 115	1150	04	20,800,719	3.137400	1.772000	.458600	.000000	.202200	.177000	.041700	.485900
FRANKFORT COMM UNIT SCH DIST 168	1680	26	91,878,424	2.608000	1.536000	.288000	.000000	.174300	.153600	.038400	.417700
THOMPSONVILLE CUSD 174	1740	26	18,743,263	4.207400	2.000000	.500000	.339500	.257200	.240000	.050000	.820700
ZEIGLER-ROYALTON C U S DIST 188	1880	26	23,580,961	3.378300	1.634300	.087100	.000000	.146900	.588000	.042200	.879800
SESSER-VALIER COMM UNIT S D 196	1960	26	30,067,287	4.429100	1.886300	.485100	.467800	.276900	.231800	.046300	1.034900
COUNTY TOTAL			499,970,524								
FULTON	029										
ASTORIA COMM UNIT SCH DIST 1	0010	26	21,716,984	6.737300	3.535200	.368300	.754200	.302200	.196400	.049100	1.531900
V I T COMM UNIT SCH DISTRICT 2	0020	26	35,231,235	5.845700	3.750000	.500000	.218100	.236900	.200000	.050000	.890700
COMM UNIT SCH DIST 3 FULTON CTY	0030	26	42,550,497	5.776700	3.214700	.494600	.813200	.242100	.197900	.049500	.764700
SPOON RIVER VALLEY C U S DIST 4	0040	26	41,085,644	5.600200	3.340000	.500000	.372300	.176600	.200000	.050000	.961300
CANTON UNION SCHOOL DIST 66	0660	25	203,179,329	3.888200	1.840000	.500000	.390300	.147700	.200000	.050000	.760200
LEWISTOWN SCHOOL DIST 97	0970	26	53,776,487	5.146600	2.650000	.750000	.422900	.381300	.200000	.050000	.692400
COUNTY TOTAL			397,540,176								
GALLATIN	030										
GALLATIN C U SCHOOL DISTRICT 7	0070	26	64,288,353	4.519190	2.464840	.369730	.000000	.428170	.197190	.049300	1.009960
COUNTY TOTAL			64,288,353								
GREENE	031										

CARROLLTON C U SCHOOL DIST 1	0010	26	64,201,931	3.418560	2.043450	.526090	.298230	.120400	.200700	.015000	.214690
NORTH GREENE UNIT SCHOOL DIST 3	0030	26	65,582,149	4.190070	1.840000	.500000	.547050	.272360	.200000	.050000	.780660
GREENFIELD C U SCHOOL DIST 10	0100	26	53,818,409	5.205600	2.437690	.489500	.459190	.297300	.195800	.048950	1.277170
COUNTY TOTAL			183,602,489								
GRUNDY	032										
COAL CITY C U SCHOOL DISTRICT 1	0010	26	767,172,259	3.189810	1.978760	.424560	.433170	.038480	.144910	.005000	.164930
MAZON-VERONA-KINSMAN ESD 2C	002C	02	90,866,630	3.787340	2.530000	.400000	.190190	.055030	.200000	.050000	.362120
NETTLE CREEK C C SCH DIST 24C	024C	04	39,561,047	3.111640	1.720000	.430000	.319390	.041830	.120000	.047610	.432810
MORRIS SCHOOL DISTRICT 54	0540	02	207,078,739	3.602600	.920000	.250000	1.695900	.120730	.120000	.050000	.445970
SARATOGA COMM CONS S DIST 60C	060C	04	173,924,597	2.960760	1.790000	.250000	.244360	.094590	.120000	.050000	.411810
GARDNER COMM CONS SCH DIST 72C	072C	04	20,992,073	2.847830	1.320000	.400000	.268620	.142920	.120000	.050000	.546290
GARDNER S WILMINGTON THS DIST 73	0730	17	55,105,397	2.789310	1.220000	.250000	.581700	.040090	.120000	.050000	.527520
SOUTH WILMINGTON CONS SCH DIST 74	0740	03	18,710,901	3.768030	2.430000	.550000	.000000	.088720	.160000	.050000	.489310
BRACEVILLE SCHOOL DIST 75	0750	02	15,539,303	3.320880	1.610000	.250000	.536790	.155790	.120000	.050000	.598300
MORRIS COMM HIGH SCH DIST 101	1010	16	401,257,553	1.969590	.920000	.250000	.381610	.031980	.120000	.050000	.216000
MINOOKA COMM H S DISTRICT 111	1110	16	1,131,935,201	2.850400	1.220000	.250000	.604530	.057430	.120000	.050000	.548440
MINOOKA COMM CONS S DIST 201	2010	04	743,515,355	3.323950	1.620000	.250000	.723450	.070620	.120000	.050000	.489880
COUNTY TOTAL			3,665,659,055								
HAMILTON	033										
HAMILTON CO C U SCHOOL DIST 10	0100	26	91,122,371	3.995590	2.000000	.500000	.222780	.280940	.200000	.050000	.741870
COUNTY TOTAL			91,122,371								
HANCOCK	034										
ILLINI WEST H S DIST 307	3070	16	134,886,286	2.030060	1.050000	.350000	.000000	.025770	.120000	.050000	.434290
WARSAW COMM UNIT SCH DISTRICT 316	3160	26	33,090,398	5.315460	2.840000	.500000	.823500	.095070	.116530	.050000	.890360
CARTHAGE ESD 317	3170	04	72,616,964	2.864350	1.470000	.400000	.175950	.106730	.120000	.050000	.541670
NAUVOO-COLUSA C U S DIST 325	3250	26	53,706,505	4.582200	2.550000	.500000	.443950	.065170	.200000	.050000	.773080
DALLAS ESD 327	3270	04	20,562,046	4.195510	1.950000	.500000	.176140	.226150	.200000	.050000	1.093220
HAMILTON C C SCHOOL DIST 328	3280	24	68,934,365	4.442190	2.950000	.500000	.113300	.104450	.200000	.050000	.524440
SOUTHEASTERN C U SCH DIST 337	3370	26	58,013,373	4.362160	2.300000	.500000	.000000	.241330	.200000	.050000	1.070830
LA HARPE CUSD 347	3470	04	41,707,276	3.821390	1.800000	.500000	.525640	.158250	.120000	.050000	.667500
COUNTY TOTAL			483,517,213								
HARDIN	035										
HARDIN CO COMM UNIT DIST 1	0010	26	26,657,075	3.082590	1.192930	.341430	.559890	.183440	.200000	.000000	.604900
COUNTY TOTAL			26,657,075								
HENDERSON	036										
WEST CENTRAL	2350	26	121,635,722	4.408100	2.672000	.650000	.381400	.092100	.197400	.038500	.376700
COUNTY TOTAL			121,635,722								
HENRY	037										

COLONA SCHOOL DISTRICT 190	1900	02	39,069,587	3.919300	2.009000	.549800	.483600	.158700	.120000	.050000	.548200
ORION COMM UNIT SCHOOL DIST 223	2230	26	135,957,675	4.863900	2.900000	.500000	.522000	.167200	.200000	.050000	.524700
GALVA COMM UNIT SCH DIST 224	2240	26	75,289,995	4.760800	2.350000	.675000	.313300	.182200	.200000	.050000	.990300
ALWOOD COMM UNIT SCH DIST 225	2250	26	61,711,001	5.533000	3.450000	.500000	.591900	.105600	.200000	.050000	.635500
ANNAWAN COMM UNIT SCH DIST 226	2260	26	49,280,596	5.561900	2.899300	.499900	.958700	.223300	.200000	.050000	.730700
CAMBRIDGE C U SCH DIST 227	2270	26	56,436,040	5.190500	2.994900	.549100	.268300	.074900	.199700	.050000	1.053600
GENESEO COMM UNIT SCH DIST 228	2280	26	337,213,380	4.191600	2.350000	.500000	.715900	.103800	.200000	.000000	.321900
KEWANEE COMM UNIT SCH DIST 229	2290	26	72,714,386	4.599000	1.840000	.500000	.246100	.368700	.200000	.050000	1.394200
WETHERSFIELD C U SCH DIST 230	2300	26	53,106,321	4.481500	2.600000	.500000	.368100	.180800	.200000	.050000	.582600
COUNTY TOTAL			880,778,981								
IROQUOIS	038										
DONOVAN COMM UNIT SCHOOL DIST 3	0030	26	35,887,043	6.024070	3.850000	.500000	.401700	.163230	.200000	.050000	.859140
CENTRAL COMM UNIT SCHOOL DIST 4	0040	26	113,658,921	5.509260	3.100000	.500000	1.048310	.168990	.200000	.050000	.441960
CISSNA PARK COMM UNIT SCH DIST 6	0060	26	32,975,253	5.458530	3.900000	.500000	.218590	.127380	.200000	.050000	.462560
IROQUOIS CO C U SCHOOL DIST 9	0090	26	80,259,758	5.451660	2.920000	.500000	.591470	.078500	.200000	.050000	1.111690
IROQUOIS WEST C U S DIST 10	0100	26	82,378,056	4.945220	2.742520	.623300	.190000	.218510	.199460	.049870	.921560
MILFORD AREA PUBLIC SCHL DIST 124	1240	26	79,963,392	6.804750	3.190000	.750000	1.347540	.097380	.240000	.050000	1.129830
CRESCENT-IROQUOIS	2490	26	19,613,906	7.146160	5.116270	.599580	.567620	.074440	.239630	.049970	.498650
COUNTY TOTAL			444,736,329								
JACKSON	039										
DESOTO CONS SCHOOL DISTRICT 86	0860	03	18,841,965	4.883960	2.066500	.281530	.811270	.196690	.127970	.045830	1.354170
CARBONDALE ELEM SCH DIST 95	0950	02	338,385,318	3.880630	2.760840	.261560	.302730	.079930	.145320	.000200	.330050
GIANT CITY C C SCHOOL DIST 130	1300	04	40,311,802	3.227240	1.650000	.300310	.383610	.079470	.163750	.048540	.601560
UNITY POINT C C SCHOOL DIST 140	1400	04	72,024,705	2.674540	1.657500	.381810	.195080	.118020	.118020	.050000	.154110
CARBONDALE COMM H S DISTRICT 165	1650	16	469,563,790	2.420770	1.518630	.263080	.233660	.062170	.110670	.045950	.186610
TRICO COMM UNIT SCH DISTRICT 176	1760	26	68,523,248	4.007980	1.840000	.375000	.833330	.145940	.200000	.050000	.563710
MURPHYSBORO C U SCH DIST 186	1860	26	155,833,955	4.641440	2.737560	.452860	.309030	.226840	.197550	.046650	.670950
ELVERADO C U SCHOOL DIST 196	1960	26	24,977,328	4.215590	1.827680	.421240	.918540	.177930	.164150	.045560	.660490
COUNTY TOTAL			1,188,462,111								
JASPER	040										
JASPER COUNTY COMM UNIT DIST 1	0010	26	188,237,618	4.012690	2.000000	.500000	.393310	.106260	.200000	.050000	.763120
COUNTY TOTAL			188,237,618								
JEFFERSON	041										
WALTONVILLE C U SCHOOL DIST 1	0010	26	27,005,631	4.772360	3.049710	.546280	.000000	.163890	.327770	.043710	.641000
ROME COMM CONS SCHOOL DIST 2	0020	04	30,238,002	1.949350	1.457460	.015950	.218100	.064410	.019630	.000000	.173800
FIELD COMM CONS SCHOOL DIST 3	0030	04	26,607,686	1.998470	1.047360	.218350	.122030	.071630	.227790	.042210	.269100
OPDYKE-BELLE-RIVE CC SCH DIST 5	0050	04	17,643,390	2.690270	1.706030	.278700	.000000	.148040	.144010	.031830	.381660
GRAND PRAIRIE C C SCH DIST 6	0060	04	9,973,221	2.887530	2.290570	.317230	.000000	.045200	.086520	.002410	.145600

MCCLELLAN C C SCHOOL DIST 12	0120	04	17,062,489	2.057940	1.476990	.208060	.161700	.029310	.029310	.050000	.102570
SUMMERSVILLE SCHOOL DIST 79	0790	02	23,795,964	2.884580	1.598860	.274910	.126720	.177480	.000000	.048610	.658000
MOUNT VERNON SCHOOL DIST 80	0800	02	176,912,531	3.361730	1.457750	.538810	.259710	.179970	.387630	.048980	.488880
BETHEL SCHOOL DISTRICT 82	0820	02	19,837,994	2.733400	1.375890	.280180	.148140	.125090	.125090	.046530	.632480
FARRINGTON C C SCHOOL DIST 99	0990	04	6,685,076	2.429440	.970650	.181880	.820580	.014070	.087400	.036420	.318440
SPRING GARDEN CONS SCHL DIST 178	1780	04	23,567,433	2.837740	1.666780	.263960	.000000	.040170	.110700	.042100	.714030
MT VERNON TWP H S DIST 201	2010	17	359,347,405	2.588250	1.253720	.288900	.537610	.048520	.165310	.046720	.247470
WOODLAWN UNIT DIST 209	2090	27	36,187,972	4.550270	2.865210	.514500	.184420	.079020	.220510	.042980	.643630
BLUFORD UNIT DIST 318	3180	27	27,621,122	3.797130	1.724110	.408840	.275820	.285890	.226100	.043350	.833020
COUNTY TOTAL			802,485,916								
JERSEY	042										
JERSEY C U SCH DIST 100	1000	26	304,468,047	4.517660	1.840000	.500000	.883330	.224600	.200000	.050000	.819730
COUNTY TOTAL			304,468,047								
JODAVIESS	043										
EAST DUBUQUE UNIT SCH DIST 119	1190	22	91,436,957	4.380700	2.965790	.550960	.000000	.174160	.163600	.019540	.506650
GALENA UNIT SCHOOL DIST 120	1200	22	196,762,679	4.815900	3.803360	.348090	.000000	.073180	.212920	.044980	.333370
WARREN COMM UNIT SCHOOL DIST 205	2050	26	56,893,493	6.626020	3.593020	.667140	1.003100	.205270	.381470	.046190	.729830
STOCKTON C U SCHOOL DIST 206	2060	26	79,075,285	5.449640	4.000000	.645920	.000000	.000040	.214550	.044270	.544860
RIVER RIDGE C U SCH DIST 210	2100	26	163,380,052	4.003970	2.934180	.544060	.000000	.086200	.235360	.000000	.204170
SCALES MOUND C U SCH DISTRICT 211	2110	26	93,808,735	4.285710	3.180000	.407440	.000000	.071240	.328070	.005400	.293560
COUNTY TOTAL			681,357,201								
JOHNSON	044										
GOREVILLE COMM UNIT DIST 1	0010	26	57,591,088	4.579800	1.941300	.485400	.806000	.126700	.194200	.048600	.977600
NEW SIMPSON HILL CONS DIST 32	0320	03	18,187,357	2.945300	.920000	.250000	.561400	.242000	.120000	.050000	.801900
BUNCOMBE CONS SCHOOL DIST 43	0430	03	6,005,591	3.116100	1.637700	.468000	.000000	.133800	.187200	.046800	.642600
VIENNA SCHOOL DIST 55	0550	02	32,578,841	3.057400	.920000	.250000	.630000	.313100	.120000	.050000	.774300
CYPRESS SCHOOL DIST 64	0640	02	5,894,589	3.296500	.920000	.250000	.099300	.237000	.120000	.050000	1.620200
VIENNA H S DISTRICT 133	1330	17	62,633,709	2.467000	.920000	.250000	.559900	.103800	.120000	.050000	.463300
COUNTY TOTAL			182,891,175								
KANE	045										
SCHOOL DISTRICT 46	0460	22	4,128,220,513	7.947000	4.150400	.774300	1.102000	.163400	.421700	.000000	1.335200
BATAVIA UNIT SCHOOL DIST 101	1010	22	1,144,261,333	6.404200	3.976360	.673690	.849630	.034960	.157310	.000000	.712250
AURORA WEST UNIT SCHOOL DIST 129	1290	22	1,339,249,391	6.589760	3.621500	.709820	1.056100	.123130	.217290	.000000	.861920
AURORA EAST UNIT SCHOOL DIST 131	1310	22	568,109,741	6.727660	3.578120	.563270	1.506110	.264030	.371500	.000180	.444450
COMM UNIT SCH DIST 300	3000	26	2,794,488,228	6.543730	3.594930	.700000	.961450	.109300	.200000	.002000	.976050
CENTRAL COMM UNIT SCH DIST 301	3010	26	599,173,756	7.663670	4.000000	.750000	1.341000	.081780	.458970	.050000	.981920
KANELAND C U SCHOOL DIST 302	3020	26	713,295,491	7.466830	4.000000	.686130	1.473220	.102920	.449830	.013720	.741010
ST CHARLES C U SCHOOL DIST 303	3030	26	2,710,031,180	6.117820	3.622480	.653130	.835350	.085390	.182720	.000000	.738750

GENEVA COMM UNIT SCH DIST 304	3040	26	1,287,126,861	6.470010	3.849430	.750000	1.252870	.083670	.183200	.000000	.350840
COUNTY TOTAL			15,283,956,494								
KANKAKEE	046										
MOMENCE COMM UNIT SCH DIST 1	0010	26	110,834,397	5.097100	2.701900	.495100	1.217600	.089600	.252700	.045800	.294400
HERSCHER COMM UNIT SCH DIST 2	0020	26	261,738,791	4.764300	3.050000	.435000	.357000	.148700	.200000	.050000	.523600
MANTENO COMM UNIT SCH DIST 5	0050	26	262,808,118	5.798200	3.162900	.647200	1.227200	.088200	.206700	.001900	.464100
GRANT PARK C U SCHOOL DIST 6	0060	26	70,182,944	6.013700	3.734500	.533500	1.026500	.081400	.212400	.046900	.378500
BOURBONNAIS SCHOOL DIST 53	0530	02	400,041,218	3.497700	2.350500	.491800	.312400	.100000	.139000	.000000	.104000
BRADLEY SCHOOL DIST 61	0610	02	202,476,854	4.215400	3.305000	.403800	.125700	.118800	.061900	.039500	.160700
KANKAKEE SCHOOL DIST 111	1110	25	296,127,379	5.924500	3.040400	.662900	.947300	.407200	.260600	.001700	.604400
ST ANNE C C SCHOOL DIST 256	2560	04	43,669,048	3.210000	1.990000	.250000	.176200	.068700	.120000	.050000	.555100
ST GEORGE C C SCHOOL DIST 258	2580	04	73,409,748	3.594900	2.424800	.272500	.644200	.047700	.099600	.001300	.104800
PEMBROKE C C SCHOOL DISTRICT 259	2590	04	12,759,912	2.575700	1.110000	.250000	.000000	.592600	.120000	.050000	.453100
ST ANNE COMM H S DIST 302	3020	16	56,428,960	3.566300	2.120000	.250000	.392200	.079800	.120000	.050000	.554300
BRADLEY BOURBONNAIS C HS D 307	3070	16	675,927,820	2.129500	1.483900	.426200	.076800	.028500	.108900	.001300	.003900
COUNTY TOTAL			2,466,405,189								
KENDALL	047										
NEWARK COMM H S DIST 18	0180	16	106,832,161	2.619030	1.670000	.250000	.151210	.062270	.120000	.050000	.315550
NEWARK COMM CONS SCH DIST 66	0660	04	73,044,744	2.439660	1.606530	.219650	.205310	.050620	.122550	.048750	.186250
PLANO COMM UNIT SCHOOL DIST 88	0880	26	171,359,156	9.636460	3.714250	.675370	.779900	.246220	2.715680	.045030	1.460010
LISBON COMM CONS SCH DIST 90	0900	04	29,250,765	2.900180	1.900000	.400000	.225980	.032740	.120000	.050000	.171460
YORKVILLE COMM UNIT SCH DIST 115	1150	26	725,234,793	7.871280	4.000000	.750000	1.074970	.089600	.790410	.050000	1.116300
OSWEGO COMM UNIT SCHOOL DIST 308	3080	26	1,682,140,200	7.317580	3.659900	.625120	1.780100	.113090	.351080	.020350	.767940
COUNTY TOTAL			2,787,861,819								
KNOX	048										
KNOXVILLE C U SCHOOL DIST 202	2020	26	97,946,017	4.555970	2.900000	.500000	.408290	.056160	.200000	.050000	.441520
GALESBURG C U SCHOOL DIST 205	2050	26	406,862,322	4.701780	2.720610	.498290	.687530	.174760	.099660	.049830	.471100
R O W V A COMM UNIT SCH DIST 208	2080	26	81,441,571	5.000490	3.200000	.500000	.431610	.116650	.200000	.050000	.502230
WILLIAMSFIELD C U S DIST 210	2100	26	79,488,899	4.296590	3.365760	.420570	.000000	.084320	.196260	.000000	.229680
ABINGDON - AVON CUSD 276	2760	26	89,485,231	5.158450	3.250000	.500000	.190510	.145280	.450000	.050000	.572660
COUNTY TOTAL			755,224,040								
LAKE	049										
WINTHROP HARBOR SCHOOL DIST 1	0010	02	101,933,022	5.473060	3.500000	.550000	.617640	.106250	.208650	.000000	.490520
BEACH PARK C C SCHOOL DIST 3	0030	04	299,270,422	6.423930	3.500000	.534610	.943420	.012090	.657760	.011020	.765030
ZION ELEMENTARY SCHOOL DISTRICT 6	0060	02	139,151,435	9.829360	3.068340	.521850	.488330	.232430	4.432050	.047440	1.038920
MILLBURN C C SCHOOL DIST 24	0240	04	215,699,157	6.313600	3.430710	.550000	1.388810	.155910	.139720	.040000	.608450
EMMONS SCHOOL DISTRICT 33	0330	02	100,120,189	4.300470	2.987240	.545970	.444940	.032850	.145750	.000000	.143720
ANTIOCH C C SCHOOL DISTRICT 34	0340	04	529,985,999	5.175160	3.500000	.550000	.278360	.151510	.289630	.028300	.377360

GRASS LAKE SCHOOL DIST 36	0360	02	77,262,273	4.641670	3.500000	.239440	.000000	.053510	.353520	.050000	.445200
GAVIN SCHOOL DIST 37	0370	02	146,492,218	5.191280	2.839430	.550000	1.494980	.090130	.113380	.002030	.101330
BIG HOLLOW SCHOOL DIST 38	0380	02	301,109,343	4.501270	2.502980	.330100	1.309180	.007600	.155760	.045510	.150140
LAKE VILLA C C SCHOOL DIST 41	0410	04	464,663,870	4.717360	2.955650	.370990	.897660	.059720	.172170	.002150	.259020
GRAYSLAKE C C SCHOOL DISTRICT 46	0460	04	559,368,747	6.185470	3.426610	.550000	1.382560	.148050	.206850	.004350	.467050
WOODLAND C C SCHOOL DIST 50	0500	04	1,466,214,903	4.694050	3.410000	.346530	.524910	.089360	.148320	.001210	.173720
GURNEE SCHOOL DIST 56	0560	02	475,338,698	4.992720	3.411740	.321980	.656970	.076830	.145600	.003010	.376590
WAUKEGAN C U SCHOOL DIST 60	0600	26	568,100,666	10.412110	4.000000	.750000	1.649780	.492870	1.779650	.050000	1.689810
LAKE BLUFF ELEM SCHOOL DIST 65	0650	02	604,744,477	2.745380	2.051170	.252550	.366790	.022420	.018150	.003810	.030490
LAKE FOREST SCHOOL DIST 67	0670	05	2,227,854,063	1.429320	1.065830	.272710	.018810	.015150	.035430	.000000	.021390
OAK GROVE SCHOOL DIST 68	0680	02	526,456,802	2.744300	2.314370	.279020	.000000	.031050	.066480	.000000	.053380
LIBERTYVILLE SCHOOL DIST 70	0700	02	961,573,717	3.045750	2.393450	.424350	.076940	.027320	.093150	.010870	.019670
RONDOUT SCHOOL DIST 72	0720	02	288,685,454	1.627620	1.197940	.304830	.000000	.023240	.067740	.010160	.023710
HAWTHORN C C SCHOOL DIST 73	0730	04	1,197,020,120	4.033090	2.820780	.294120	.570380	.007750	.187470	.004040	.148550
MUNDELEIN ELEM SCHOOL DIST 75	0750	02	303,875,583	5.140870	3.500000	.518300	.465990	.009530	.120000	.008890	.518160
DIAMOND LAKE SCHOOL DIST 76	0760	02	257,340,702	4.871320	3.474960	.550000	.345450	.050910	.200000	.050000	.200000
FREMONT SCHOOL DIST 79	0790	02	760,688,424	3.514300	2.541480	.313990	.404990	.031540	.154150	.000000	.068150
LAKE ZURICH C U SCH DIST 95	0950	26	1,501,530,360	5.191390	3.736580	.669970	.513260	.049330	.085000	.008840	.128410
KILDEER COUNTRYSIDE C C S DIST 96	0960	04	1,205,774,580	3.870000	3.068460	.438350	.001120	.071010	.140270	.000000	.150790
APTAKISIC-TRIPP C C S DIST 102	1020	04	815,448,177	3.729750	2.937790	.421970	.025940	.071960	.128850	.000000	.143240
LINCOLNSHIRE-PRAIRIEVIEW S D 103	1030	02	919,765,782	3.024210	2.478010	.239190	.040640	.059800	.163080	.000000	.043490
BANNOCKBURN SCHOOL DIST 106	1060	02	203,985,999	2.855930	2.182630	.522640	.000000	.024710	.063470	.023920	.038560
DEERFIELD SCHOOL DIST 109	1090	02	1,546,016,240	3.210680	2.536150	.392860	.071430	.034040	.088700	.000000	.087500
NORTH SHORE SD 112	1120	02	2,238,725,260	3.006310	2.346800	.452530	.000000	.027520	.094750	.000440	.084270
TOWNSHIP HIGH SCHOOL DIST 113	1130	17	3,988,727,499	2.308990	1.656860	.304140	.182480	.029670	.051760	.001240	.082840
FOX LAKE GRADE SCHOOL DIST 114	1140	02	190,981,898	4.195380	2.528400	.529030	.851730	.074220	.004360	.046320	.161320
LAKE FOREST COMM H S DISTRICT 115	1150	16	2,832,696,494	1.409260	.977870	.206340	.162390	.021890	.015000	.000000	.025770
ROUND LAKE AREA SCHS - DIST 116	1160	26	320,607,359	10.430030	3.935280	.719700	1.812610	.226360	2.075440	.018080	1.642560
ANTIOCH COMM HIGH SCH DIST 117	1170	16	1,056,680,337	3.928970	2.438640	.531910	.640880	.025680	.151010	.005490	.135360
WAUCONDA COMM UNIT S DIST 118	1180	26	662,861,715	7.451470	3.940000	.618000	1.497290	.153710	.263000	.001000	.978470
MUNDELEIN CONS HIGH SCH DIST 120	1200	13	1,199,872,922	2.771320	1.990660	.325950	.270650	.041180	.061590	.001220	.080070
WARREN TWP HIGH SCH DIST 121	1210	17	1,919,298,230	2.483350	1.630180	.226650	.355970	.069120	.126870	.000000	.074560
GRANT COMM H S DISTRICT 124	1240	16	727,109,768	3.511860	2.028580	.522610	.772450	.054310	.057690	.029840	.046380
ADLAI E STEVENSON DIST 125	1250	13	3,218,571,888	3.004330	2.176460	.442550	.113990	.093070	.061470	.016900	.099890
ZION-BENTON TWP H S DIST 126	1260	17	540,143,971	5.305100	3.500000	.550000	.170160	.116240	.190000	.050000	.728700
GRAYSLAKE COMM HIGH SCH DIST 127	1270	16	875,278,811	5.396500	3.197150	.489200	1.188600	.028280	.192710	.000000	.300560
LIBERTYVILLE COMM H SCH DIST 128	1280	16	2,779,670,949	2.731910	1.978180	.428870	.079460	.058480	.010720	.049500	.126700
NORTH CHICAGO SCHOOL DIST 187	1870	26	142,940,546	9.357890	4.000000	.750000	.826700	.289260	1.136840	.050000	2.305090

BARRINGTON C U SCHOOL DIST 220	2200	26	2,639,750,847	5.280000	3.804200	.419200	.607200	.077100	.198100	.000000	.174200
COUNTY TOTAL			44,099,389,916								
LASALLE	050										
LELAND COMM UNIT SCH DIST 1	0010	26	45,943,980	6.106310	4.000000	.500000	.586150	.136040	.200000	.050000	.634120
COMMUNITY UNIT SCH DIST 2	0020	26	135,346,856	4.873070	2.950000	.500000	.682630	.029870	.200000	.031060	.479510
EARLVILLE COMM UNIT SCH DIST 9	0090	26	50,731,525	6.413860	4.000000	.705000	.767900	.106450	.200000	.050000	.584510
STREATOR TWP H S DIST 40	0400	17	193,278,385	3.088320	1.620000	.250000	.418380	.063640	.120000	.050000	.566300
STREATOR ELEM SCHOOL DIST 44	0440	02	142,537,772	4.534100	1.320000	.250000	1.751470	.154360	.120000	.050000	.888270
Allen Otter Creek CCSD 65	0650	04	54,451,911	2.212590	1.420000	.200180	.179730	.033980	.119930	.049960	.208810
TONICA COMM CONS SCH DIST 79	0790	04	33,733,381	3.267120	2.090000	.375000	.000000	.161570	.120000	.050000	.470550
DEER PARK C C SCHOOL DIST 82	0820	04	32,911,795	3.040100	2.074050	.177740	.416950	.044440	.118490	.049380	.159050
GRAND RIDGE C C SCHOOL DIST 95	0950	04	74,648,275	3.072420	2.220000	.250000	.162160	.038850	.120000	.050000	.231410
LA SALLE-PERU TWP H S D 120	1200	17	493,314,090	2.079350	.920000	.250000	.324380	.054740	.120000	.050000	.360230
LASALLE ELEM SCHOOL DIST 122	1220	02	85,674,718	3.347770	1.760000	.250000	.515530	.213090	.120000	.050000	.439150
PERU ELEM SCHOOL DISTRICT 124	1240	02	167,798,133	3.175220	2.270000	.300000	.129430	.072090	.120000	.050000	.233700
OGLESBY ELEM SCH DIST 125	1250	02	44,665,784	3.639250	2.000000	.250000	.718620	.134340	.120000	.050000	.366290
OTTAWA TWP H S DIST 140	1400	17	541,546,973	2.531200	1.270000	.250000	.518060	.046170	.120000	.050000	.276970
OTTAWA ELEM SCHOOL DIST 141	1410	02	266,031,067	4.437850	2.240000	.250000	1.182330	.129690	.120000	.050000	.465830
MARSEILLES ELEM SCHOOL DIST 150	1500	02	48,606,923	4.953780	2.800000	.550000	.560780	.135790	.120000	.050000	.737210
SENECA TWP H S DIST 160	1600	17	656,793,036	1.798380	.920000	.250000	.244100	.007620	.120000	.050000	.206660
SENECA COMM CONS SCH DIST 170	1700	04	528,532,951	1.301290	.916950	.237720	.000000	.017830	.046560	.018830	.063400
DIMMICK C C SCHOOL DIST 175	1750	04	111,900,606	1.677300	.920000	.250000	.192160	.018960	.120000	.050000	.126180
WALTHAM C C SCHOOL DIST 185	1850	04	60,316,992	3.417340	1.990000	.250000	.438040	.079580	.120000	.050000	.489720
WALLACE C C SCHOOL DIST 195	1950	04	90,077,192	2.898730	1.620000	.350000	.388930	.051960	.120000	.050000	.317840
MILLER TWP CC SCH DIST 210	2100	04	55,545,841	2.805730	1.270000	.250000	.818470	.055810	.120000	.050000	.241450
RUTLAND C C SCHOOL DIST 230	2300	04	30,478,844	2.879330	1.744220	.394180	.101100	.054860	.118260	.049280	.417430
MENDOTA TWP H S DIST 280	2800	17	202,014,758	2.922430	1.370000	.250000	.864140	.054460	.120000	.050000	.213830
MENDOTA C C SCHOOL DIST 289	2890	04	200,484,110	2.708100	1.440000	.250000	.473700	.089790	.120000	.050000	.284610
LOSTANT COMM UNIT SCH DIST 425	4250	26	25,226,495	5.570490	3.800000	.500000	.212480	.047570	.240000	.050000	.720440
COUNTY TOTAL			4,372,592,393								
LAWRENCE	051										
RED HILL C U SCHOOL DIST 10	0100	26	58,816,861	3.687550	1.783050	.474100	.000000	.216500	.189600	.047400	.976900
LAWRENCE CO C U DISTRICT 20	0200	26	66,693,909	4.184950	1.870000	.500000	.542500	.146350	.200000	.050000	.876100
COUNTY TOTAL			125,510,770								
LEE	052										
DIXON UNIT SCHOOL DIST 170	1700	22	343,175,312	4.600300	2.950000	.500000	.252700	.095400	.200000	.050000	.552200
STEWART ELEM SCHOOL DIST 220	2200	02	26,141,490	3.468100	2.058400	.333300	.487100	.051300	.173800	.045200	.319000
LEE CENTER C U SCHOOL DIST 271	2710	26	41,196,375	6.470400	3.817800	.626900	1.313300	.047000	.082400	.048500	.534500

AMBOY COMM UNIT SCHOOL DIST 272	2720	26	135,070,119	5.011400	3.195200	.691000	.127000	.115300	.418300	.041100	.423500
ASHTON COMM UNIT SCH DIST 275	2750	26	89,366,809	5.474400	3.000000	.750000	.622900	.059700	.200000	.050000	.791800
COUNTY TOTAL			634,950,105								
LIVINGSTON	053										
WOODLAND C U S DIST 5	0050	26	51,081,749	6.101630	3.898750	.731030	.000000	.095420	.519010	.007830	.849590
TRI POINT C U SCH DIST 6-J	006J	26	64,405,574	5.734830	2.800000	.750000	.628120	.093940	.550000	.050000	.862770
PRAIRIE CENTRAL C U SCHOOL DIST 8	0080	26	210,861,119	5.655730	3.300000	.500000	.741610	.186520	.200000	.050000	.677600
FLANAGAN-CORNELL UNIT 74	0740	27	74,876,895	1.958050	1.328410	.129860	.100100	.064930	.129860	.039960	.164930
PONTIAC TWP H S DIST 90	0900	17	217,121,053	2.635860	1.499840	.252220	.132970	.062530	.282570	.000000	.405730
DWIGHT TWP H S DIST 230	2300	17	124,096,527	3.115800	2.231330	.398460	.161190	.048350	.119540	.000000	.156930
DWIGHT COMMON SCHOOL DIST 232	2320	02	104,143,925	3.440090	2.368200	.248760	.201940	.144040	.119410	.049760	.307980
ROOKS CREEK C C SCH DIST 425	4250	04	16,209,455	4.003080	2.995170	.498860	.000000	.104450	.113670	.000000	.290930
CORNELL C C SCH DIST 426	4260	04	20,340,715	4.558850	3.299520	.526030	.000000	.119000	.320400	.015400	.278500
PONTIAC C C SCHOOL DIST 429	4290	04	171,059,937	3.613890	2.678600	.333220	.171770	.081850	.169540	.002930	.175980
ODELL COMM CONS SCHOOL DIST 435	4350	04	25,822,186	3.413380	2.633400	.271090	.000000	.096820	.071650	.042600	.297820
SAUNEMIN C CONSOL SCH DIST 438	4380	04	21,329,401	4.324380	3.333870	.465090	.000000	.103150	.046890	.048680	.326700
COUNTY TOTAL			1,101,348,536								
LOGAN	054										
HARTSBURG EMDEN C U S DIST 21	0210	26	40,552,194	5.024060	3.625080	.646380	.000000	.095800	.375090	.043230	.238480
MT PULASKI COMM UNIT DIST 23	0230	26	110,076,622	4.737230	3.270450	.600000	.125590	.027260	.196060	.049020	.468850
LINCOLN ELEM SCHOOL DIST 27	0270	02	119,656,942	3.220300	2.578470	.284700	.000000	.130150	.082160	.000000	.144820
CHESTER-EAST LINCOLN CCS DIST 61	0610	04	73,793,159	2.727610	1.865640	.245480	.095910	.040660	.117830	.049100	.312990
NEW HOLLAND-MIDDLETOWN E DIST 88	0880	02	29,689,661	3.667880	2.660860	.547930	.000000	.051540	.119550	.045470	.242530
WEST LINCOLN-BROADWELL E S D #92	0920	04	77,126,370	2.406180	1.630940	.125110	.431160	.038790	.112600	.000000	.067580
LINCOLN COMM H S DIST 404	4040	16	295,748,952	2.353810	1.320000	.250000	.248660	.000000	.120000	.050000	.365150
COUNTY TOTAL			746,643,900								
MACON	055										
ARGENTA-OREANA COMM UNIT SCH D 1	0010	26	128,920,040	4.366370	2.460000	.500000	.578100	.143500	.200000	.050000	.434770
MAROA FORSYTH C U SCH DIST 2	0020	26	194,758,477	4.077770	2.300000	.500000	.507790	.061620	.200000	.050000	.458360
MT ZION COMM UNIT SCH DIST 3	0030	26	267,130,738	3.948470	2.430000	.500000	.153080	.127270	.200000	.050000	.488120
SANGAMON VALLEY CUSD 9	0090	26	86,559,451	5.175310	3.600000	.550000	.190710	.092450	.200000	.011560	.530590
WARRENSBURG-LATHAM C U DIST 11	0110	26	125,267,162	4.623170	2.330000	.500000	.920480	.052120	.200000	.050000	.570570
MERIDIAN COMM UNIT SCH DIST 15	0150	26	111,420,248	4.127660	2.500000	.500000	.375260	.089790	.200000	.050000	.412610
DECATUR SCHOOL DISTRICT 61	0610	25	689,331,328	4.672660	2.570000	.500000	.302750	.065290	.200000	.050000	.984620
COUNTY TOTAL			1,603,387,444								
MACOUPIN	056										
CARLINVILLE C U SCHOOL DIST 1	0010	26	149,938,469	3.840720	2.077340	.532080	.665680	.105770	.216050	.003870	.239930
NORTHWESTERN C U SCH DIST 2	0020	26	37,350,303	4.653450	2.930490	.388140	.268740	.181130	.452840	.036220	.395890

MOUNT OLIVE C U SCHOOL DIST 5	0050	26	33,723,515	5.304360	2.400000	.750000	.000000	.249090	.200000	.050000	1.655270
STAUNTON COMM UNIT SCH DIST 6	0060	26	107,980,948	3.221700	1.924360	.457800	.149680	.000900	.235490	.046250	.407220
GILLESPIE COMM UNIT SCH DIST 7	0070	26	66,998,937	4.358830	1.731280	.470570	1.307850	.131520	.188600	.045890	.483120
BUNKER HILL C U SCHOOL DIST 8	0080	26	50,847,704	3.780050	2.000330	.511330	.103700	.112490	.204530	.050000	.797670
SOUTHWESTERN C U SCH DIST 9	0090	26	127,264,978	4.867150	1.840000	.500000	1.003800	.345820	.200000	.050000	.927530
NORTH MAC CUSD 34	0340	26	119,659,286	5.275930	2.890000	.590000	.416130	.261210	.240000	.050000	.828590
COUNTY TOTAL			693,764,140								
MADISON	057										
ROXANA COMM UNIT SCHOOL DIST 1	0010	26	470,775,089	3.996000	2.440100	.572700	.333200	.095600	.199200	.000000	.355200
TRIAD COMM UNIT SCHOOL DIST 2	0020	26	445,904,177	5.322100	2.340000	.500000	1.437100	.179500	.200000	.050000	.615500
VENICE COMM UNIT SCHOOL DIST 3	0030	26	9,734,970	4.649500	2.650000	.435000	.000000	.026800	.200000	.050000	1.287700
HIGHLAND COMM UNIT SCH DIST 5	0050	26	364,372,434	4.904300	2.350000	.500000	1.075400	.162000	.200000	.050000	.566900
EDWARDSVILLE C U SCHOOL DIST 7	0070	26	1,259,713,261	4.216700	2.150000	.500000	.829300	.059600	.200000	.050000	.427800
BETHALTO C U SCHOOL DIST 8	0080	26	197,054,291	5.032600	1.840000	.500000	.962700	.365400	.200000	.050000	1.114500
GRANITE CITY C U SCHOOL DIST 9	0090	26	485,599,976	5.017000	2.550000	.500000	.924100	.175100	.200000	.050000	.617800
COLLINSVILLE C U SCH DIST 10	0100	26	692,771,797	4.583300	2.550000	.500000	.493600	.144400	.200000	.050000	.645300
ALTON COMM UNIT SCHOOL DIST 11	0110	26	679,765,326	4.862700	2.150000	.525000	1.118100	.134700	.200000	.050000	.684900
MADISON COMM UNIT SCH DIST 12	0120	26	24,979,050	6.890500	2.590000	.500000	1.788900	.240300	.200000	.050000	1.521300
EAST ALTON SCHOOL DISTRICT 13	0130	02	58,197,313	4.892000	1.646700	.499000	.889300	.212300	.119800	.049900	1.475000
EAST ALTON-WOOD RIVER C H S D 14	0140	16	164,903,728	2.316400	.920000	.250000	.492300	.066800	.120000	.050000	.417300
WOOD RIVER-HARTFORD ELEM S D 15	0150	03	106,706,415	3.005900	1.558200	.239000	.343600	.140600	.114800	.047800	.561900
COUNTY TOTAL			4,960,477,827								
MARION	058										
RACCOON CONS SCHOOL DIST 1	0010	03	33,838,780	2.255770	1.093480	.240390	.116760	.166730	.165860	.028700	.443850
KELL CONSOLIDATED SCHOOL DIST 2	0020	03	7,955,325	3.647330	1.863070	.221700	.292780	.104650	.113350	.035000	1.016780
IUKA COMM CONS SCHOOL DIST 7	0070	04	17,439,832	2.895170	1.589410	.271930	.000000	.253930	.319540	.036840	.423520
SELMAVILLE C C SCH DIST 10	0100	04	33,304,628	3.038010	1.681790	.332720	.415480	.060050	.176490	.029780	.341700
PATOKA COMM UNIT SCH DIST 100	1000	26	35,480,265	4.529390	2.250000	.500000	.655360	.254800	.200000	.050000	.619230
SALEM SCHOOL DIST 111	1110	02	88,872,651	2.397580	1.458490	.287290	.000000	.117480	.228840	.048330	.257150
CENTRAL CITY SCHOOL DIST 133	1330	02	16,529,592	2.820340	1.151870	.168200	.954780	.228170	.110660	.000000	.206660
CENTRALIA SCHOOL DIST 135	1350	02	112,986,055	2.849100	1.620000	.250000	.180170	.202880	.120000	.050000	.426050
CENTRALIA H S DIST 200	2000	17	184,662,084	2.542510	1.050000	.250000	.544470	.098740	.120000	.050000	.429300
SOUTH CENTRAL COMM UNIT DIST 401	4010	26	55,232,931	4.943810	1.988920	.497230	1.186510	.251030	.198900	.049730	.771490
SANDOVAL C U SCHOOL DIST 501	5010	26	17,747,218	5.463400	2.400000	.525000	.488350	.283930	.200000	.050000	1.516120
SALEM COMM H S DIST 600	6000	16	170,549,274	2.175790	1.216850	.213590	.281320	.076900	.119610	.048420	.219100
ODIN C U SCHOOL DIST 722	7220	26	12,740,891	4.543700	3.206320	.521120	.074570	.079340	.251410	.047660	.363280
COUNTY TOTAL			787,339,526								
MARSHALL	059										

HENRY-SENACHWINE CUSD 5	0050	26	103,257,952	4.432490	2.880000	.600000	.000000	.139910	.200000	.053820	.558760
MIDLAND COMMUNITY UNIT DIST 7	0070	26	111,296,885	4.886700	2.750000	.750000	.204260	.134780	.350000	.050000	.647660
COUNTY TOTAL			214,554,837								
MASON	060										
HAVANA COMM UNIT SCHOOL DIST 126	1260	26	78,217,006	4.836100	1.840000	.500000	.435000	.162000	.200000	.050000	1.649100
ILLINI CENTRAL C U SCH DIST 189	1890	26	80,615,749	5.713000	3.500000	.700000	.488400	.148900	.250000	.050000	.575700
MIDWEST CENTRAL CUSD 191	1910	26	86,773,821	5.311600	2.200000	.500000	1.034400	.230500	.200000	.050000	1.096700
COUNTY TOTAL			245,606,576								
MASSAC	061										
MASSAC UNIT DISTRICT #1	0010	26	138,785,781	4.567740	2.702720	.497930	.514250	.133380	.199170	.049790	.470500
JOPPA-MAPLE GROVE UNIT DIST 38	0380	26	30,075,556	6.058590	4.190480	.800480	.000000	.122410	.454520	.048310	.442390
COUNTY TOTAL			168,861,337								
MCDONOUGH	062										
WEST PRAIRIE	1030	26	91,491,267	5.052020	3.450000	.500000	.092180	.137130	.200000	.050000	.622710
BUSHNELL PRAIRIE CITY CUS D 170	1700	26	58,429,873	5.141180	2.800000	.500000	.321610	.222490	.200000	.050000	1.047080
MACOMB COMM UNIT SCH DIST 185	1850	26	254,041,307	5.648600	3.598980	.667980	.484450	.116140	.356880	.025490	.398680
COUNTY TOTAL			403,962,447								
MCHENRY	063										
NIPPERSINK SCHOOL DISTRICT 2	0020	03	305,152,114	4.106650	3.154170	.535960	.000000	.057350	.172050	.008190	.178930
FOX RIVER GROVE CONS S D 3	0030	03	92,307,146	6.095940	3.500000	.539940	.378660	.121240	.893110	.049090	.613900
JOHNSBURG C U SCHOOL DIST 12	0120	26	309,717,116	6.798010	4.000000	.750000	.941670	.038100	.395220	.000000	.673020
MCHENRY C C SCHOOL DIST 15	0150	04	858,580,294	5.950660	3.500000	.548700	.418360	.081760	.770920	.049850	.581070
RILEY C C SCHOOL DIST 18	0180	04	97,780,407	3.968190	2.862880	.545960	.000000	.046700	.304560	.015230	.192860
ALDEN HEBRON SCHOOL DIST 19	0190	24	72,405,048	5.861050	3.999990	.734170	.052680	.124380	.523960	.000000	.425870
CARY C C SCHOOL DIST 26	0260	04	538,332,669	4.624630	3.136220	.348760	.736340	.081440	.190520	.000000	.131350
HARRISON SCHOOL DISTRICT 36	0360	02	59,855,420	6.220820	3.500000	.550000	.000000	.083540	1.503620	.050000	.533660
PRAIRIE GROVE C SCH DIST 46	0460	03	211,289,403	4.878840	3.371460	.529310	.000000	.016110	.345200	.023010	.593750
CRYSTAL LAKE C C SCH DIST 47	0470	04	1,581,872,763	4.559120	3.287300	.550000	.210320	.094800	.094800	.018000	.303900
HARVARD C U SCHOOL DIST 50	0500	26	204,923,113	7.347990	3.943910	.739480	.925630	.132320	.505200	.049300	1.052150
MARENGO COMM HS DIST 154	1540	16	298,360,930	3.373950	2.047600	.226380	.817800	.036860	.134050	.000000	.111260
COMMUNITY HIGH SCHOOL DIST 155	1550	16	2,423,801,981	3.025520	2.476460	.207120	.119550	.039050	.057980	.000000	.125360
MCHENRY COMM H S DIST 156	1560	16	905,932,399	2.942950	2.029050	.286300	.434550	.038910	.054500	.011880	.087760
RICHMOND-BURTON COMM H SC D 157	1570	16	305,152,114	3.791870	2.432220	.469050	.548040	.043530	.159560	.047930	.091540
HUNTLEY CONS SCHOOL DIST 158	1580	22	1,132,045,685	5.947250	3.689890	.629020	.788910	.079050	.384940	.031480	.343960
MARENGO-UNION ELEM CONS DIST 165	1650	03	200,580,523	3.434170	2.707090	.356650	.098410	.046780	.110100	.000000	.115140
WOODSTOCK C U SCHOOL DIST 200	2000	26	723,049,978	8.173790	3.983130	.746840	1.353020	.183250	.753750	.000000	1.153800
COUNTY TOTAL			10,321,139,103								
MCLEAN	064										

LEROY COMMUNITY UNIT SCH DIST 2	0020	26	102,326,228	5.538260	3.000000	.720000	.873550	.182310	.200000	.050000	.512400
TRI VALLEY C U SCHOOL DISTRICT 3	0030	26	153,726,752	5.677490	3.400000	.750000	.565060	.169130	.200000	.050000	.543300
HEYWORTH C U SCH DIST 4	0040	26	87,183,300	5.692960	3.500000	.575000	.722290	.165290	.200000	.050000	.480380
MCLEAN COUNTY UNIT DIST NO 5	0050	26	2,130,810,817	5.058270	2.720000	.500000	1.033900	.114040	.200000	.050000	.440330
LEXINGTON C U SCH DIST 7	0070	26	71,768,334	6.182140	3.900000	.605000	.907980	.100320	.200000	.050000	.418840
OLYMPIA C U SCHOOL DIST 16	0160	26	279,085,062	5.461720	2.900000	.500000	1.135470	.130340	.200000	.050000	.545910
RIDGEVIEW COMM UNIT SCH DIST 19	0190	26	113,809,569	6.082750	3.100000	.500000	1.719310	.131800	.200000	.050000	.381640
BLOOMINGTON SCH DIST 87	0870	25	835,844,499	5.158770	3.120000	.500000	.634320	.083750	.200000	.050000	.570700
COUNTY TOTAL			3,774,554,561								
MENARD			065								
GREENVIEW C U SCH DIST 200	2000	26	38,612,231	4.762400	3.311800	.574100	.000000	.088300	.419500	.035300	.333400
PORTA COMM UNIT SCHOOL DIST 202	2020	26	155,207,009	5.045900	2.480000	.500000	1.210700	.122700	.200000	.050000	.482500
ATHENS COMM UNIT SCH DIST 213	2130	26	120,583,248	4.750400	2.823500	.459700	.878800	.107700	.194200	.041700	.244800
COUNTY TOTAL			314,402,488								
MERCER			066								
MERCER COUNTY SD 404	4040	26	138,558,989	4.774200	2.700000	.700000	.275900	.156500	.200000	.050000	.691800
COUNTY TOTAL			138,558,989								
MONROE			067								
VALMEYER COMM UNIT SCH DIST 3	0030	26	54,797,670	4.562720	2.445720	.702800	.676200	.149350	.105430	.043940	.439280
COLUMBIA COMM UNIT SCH DIST 4	0040	26	314,130,650	4.652950	2.422670	.568590	.981530	.111420	.197770	.049450	.321520
WATERLOO COMM UNIT SCH DIST 5	0050	26	410,604,341	4.299440	2.190000	.500000	.674050	.121780	.200000	.050000	.563610
COUNTY TOTAL			779,532,661								
MONTGOMERY			068								
PANHANDLE COMM UNIT SCH DIST 2	0020	26	62,009,861	5.253260	3.200000	.500000	.524550	.145210	.200000	.050000	.633500
HILLSBORO COMM UNIT SCH DIST 3	0030	26	181,559,099	5.138660	2.400000	.500000	.921200	.249680	.200000	.050000	.817780
LITCHFIELD C U SCHOOL DIST 12	0120	26	127,486,626	4.762470	2.200000	.500000	.673380	.176490	.200000	.050000	.962600
NOKOMIS COMM UNIT SCH DIST 22	0220	26	47,636,039	4.837230	2.200000	.500000	.764860	.252030	.200000	.050000	.870340
COUNTY TOTAL			418,691,625								
MORGAN			069								
FRANKLIN C U SCHOOL DISTRICT 1	0010	26	55,933,792	4.701980	3.307040	.663820	.000000	.103460	.275880	.034490	.317290
WAVERLY C U SCHOOL DIST 6	0060	26	49,894,013	5.245990	3.297950	.585330	.607570	.114080	.322590	.041250	.277220
MEREDOSIA-CHAMBERSBURG CUSD 11	0110	26	27,786,767	5.676570	2.750000	.500000	.586480	.245140	.200000	.050000	1.344950
TRIOPIA C U SCHOOL DISTRICT 27	0270	26	42,575,544	5.047050	2.650000	.500000	.393720	.194350	.200000	.050000	1.058980
JACKSONVILLE SCHOOL DIST 117	1170	22	389,803,882	4.804480	3.334700	.637200	.000000	.128690	.196080	.040670	.467140
COUNTY TOTAL			565,993,998								
MOULTRIE			070								
SULLIVAN C U SCHOOL DIST 300	3000	26	115,777,922	4.076280	2.200000	.500000	.436850	.136510	.200000	.050000	.552920
OKAW Valley CUSD 302	3020	26	82,351,310	4.714630	3.000000	.650000	.259320	.097150	.200000	.050000	.458160

	COUNTY TOTAL			198,129,232								
OGLE	071											
KINGS CONSOLIDATED SCH DIST 144	1440	03		21,931,810	4.616180	3.060000	.250000	.530080	.020590	.120000	.050000	.585510
CRESTON COMM CONS SCHOOL DIST 161	1610	04		31,182,107	3.792520	2.380000	.250000	.280550	.104550	.120000	.050000	.607420
ROCHELLE TWP HIGH SCH DIST 212	2120	17		383,015,016	2.560220	1.300000	.250000	.377500	.045410	.120000	.050000	.417310
OREGON C U SCHOOL DIST-220	2200	26		182,237,559	5.524120	3.050000	.450000	.570190	.142670	.200000	.050000	1.061260
FORRESTVILLE VALLEY C U S D 221	2210	26		95,877,386	5.778550	2.430000	.500000	1.337840	.080090	.200000	.050000	1.180620
POLO COMM UNIT SCHOOL DIST 222	2220	26		76,645,391	5.132310	2.500000	.500000	.829940	.065240	.200000	.050000	.987130
MERIDIAN C U SCH DIST 223	2230	26		159,539,456	6.079590	3.480000	.500000	1.112580	.131630	.200000	.055010	.600370
BYRON COMM UNIT SCHOOL DIST 226	2260	26		623,929,059	3.973450	2.300000	.435000	.564770	.072120	.200000	.050000	.351560
ROCHELLE COMM CONS DIST 231	2310	04		276,898,561	3.297140	1.760000	.470000	.456250	.072230	.120000	.050000	.368660
ESWOOD C C DISTRICT 269	2690	04		26,861,048	3.364360	2.100000	.550000	.000000	.018610	.120000	.050000	.525750
	COUNTY TOTAL			1,878,117,393								
PEORIA	072											
PLEASANT VALLEY SCH DIST 62	0620	02		44,211,822	2.816210	1.300000	.250000	.360300	.033930	.120000	.009960	.742020
NORWOOD ELEM SCHOOL DIST 63	0630	02		50,132,403	3.215290	1.440780	.246710	.666540	.090880	.118420	.049350	.602610
BARTONVILLE SCHOOL DIST 66	0660	02		30,842,474	3.780180	1.900000	.243180	.721260	.000000	.000000	.050000	.865740
OAK GROVE SCHOOL DIST 68	0680	02		50,867,957	3.935770	2.210000	.250000	.766240	.109110	.120000	.050000	.430420
PLEASANT HILL SCHOOL DIST 69	0690	02		16,031,022	2.939500	1.167850	.249550	.415450	.240160	.119780	.049910	.696800
MONROE SCHOOL DIST 70	0700	02		50,721,266	3.290930	1.940000	.250000	.109590	.059150	.220000	.050000	.662190
PEORIA SCHOOL DISTRICT 150	1500	25		1,340,696,633	5.284140	2.180000	.500000	1.270830	.231230	.200000	.050000	.852080
FARMINGTON CENTRAL C U S D 265	2650	26		145,708,652	5.190810	2.650000	.500000	1.045780	.164160	.200000	.050000	.580870
BRIMFIELD C U SCHOOL DIST 309	3090	26		107,963,742	4.784800	2.500000	.500000	.812090	.050370	.200000	.050000	.672340
LIMESTONE COMM HIGH SCH DIST 310	3100	16		312,898,506	2.322900	.960000	.250000	.487310	.051140	.120000	.050000	.404450
LIMESTONE WALTERS C C S DIST 316	3160	04		48,276,897	3.015650	2.340000	.250000	.000000	.041430	.176070	.043140	.165010
IL VALLEY CENTRAL UNIT DIST 321	3210	26		269,253,249	4.620200	2.700000	.500000	.515800	.094710	.200000	.050000	.559690
ELMWOOD C U SCHOOL DISTRICT 322	3220	26		79,136,128	5.363960	3.050000	.500000	.557390	.101100	.200000	.050000	.905470
DUNLAP C U SCHOOL DIST 323	3230	26		867,878,384	4.604510	2.700000	.475000	.664790	.100640	.200000	.050000	.414080
PEORIA HGHTS C U SCH DIST 325	3250	26		109,545,579	5.646040	4.000000	.375000	.793520	.146060	.200000	.000000	.131460
PRINCEVILLE C U SCH DIST 326	3260	26		87,555,154	5.721580	3.170000	.500000	.958860	.157680	.200000	.050000	.685040
ILLINI BLUFFS CU SCH DIST 327	3270	26		117,120,915	5.236640	2.800000	.500000	1.075310	.124840	.200000	.050000	.486490
HOLLIS CONS SCHOOL DIST 328	3280	03		21,814,665	2.329620	.920000	.250000	.340140	.002300	.120000	.050000	.647180
	COUNTY TOTAL			3,750,655,448								
PERRY	073											
TAMAROA SCHOOL DIST 5	0050	02		7,509,052	3.465200	1.414700	.330100	.172700	.066600	.188600	.047200	1.245300
PINCKNEYVILLE SCH DIST 50	0500	02		67,094,227	2.109300	.913900	.248300	.258300	.149000	.119200	.049700	.370900
PINCKNEYVILLE COMM H S DIST 101	1010	16		103,364,854	2.365300	.920000	.250000	.455000	.058700	.120000	.050000	.511600
COMMUNITY CONS SCH DIST 204	2040	04		29,499,230	3.105700	1.457700	.340100	.236500	.096600	.194400	.048600	.731800

DU QUOIN C U SCHOOL DISTRICT 300	3000	26	78,497,330	5.671500	1.923600	.267200	1.461900	.279000	.192400	.000000	1.547400
COUNTY TOTAL			285,964,693								
PIATT	074										
BEMENT COMM UNIT SCHOOL DIST 5	0050	26	60,417,907	5.054610	3.080000	.525000	.546510	.066210	.200000	.050000	.586890
MONTICELLO C U SCHOOL DIST 25	0250	26	229,781,083	3.364850	1.630000	.375000	.512890	.087040	.200000	.050000	.509920
DELAND-WELDON C U SCH DIST 57	0570	26	59,663,334	4.842620	2.850000	.750000	.542530	.076270	.200000	.050000	.373820
CERRO GORDO C U SCHOOL DIST 100	1000	26	70,675,932	4.451540	2.500000	.500000	.522830	.101680	.200000	.050000	.577030
COUNTY TOTAL			420,538,256								
PIKE	075										
PLEASANT HILL C U SCH DIST 3	0030	26	25,264,674	5.301080	2.790000	.609550	.745770	.257280	.197900	.039580	.661000
GRIGGSVILLE-PERRY C U SCH DIST 4	0040	26	36,995,418	5.793360	1.840000	.575000	1.268280	.231150	.200000	.050000	1.628930
PIKELAND C U SCH DIST 10	0100	26	109,382,961	4.228710	1.840000	.500000	.752710	.211180	.200000	.050000	.674820
WESTERN CUSD 12	0120	26	51,032,691	5.637670	2.125100	.500000	1.054610	.284470	.200000	.050000	1.423490
COUNTY TOTAL			222,675,744								
POPE	076										
POPE CO COMM UNIT DIST 1	0010	26	47,723,877	3.145230	1.654540	.429560	.000000	.199070	.193610	.046100	.622350
COUNTY TOTAL			47,723,877								
PULASKI	077										
CENTURY COMM UNIT SCH DIST 100	1000	26	15,698,689	5.096160	1.997810	.499460	1.834780	.161970	.199780	.049950	.352410
MERIDIAN C U SCH DISTRICT 101	1010	26	21,991,345	4.442540	2.100170	.500000	.819910	.210670	.200000	.000000	.611790
COUNTY TOTAL			37,690,034								
PUTNAM	078										
PUTNAM CO C U SCHOOL DIST 535	5350	26	118,167,581	4.478230	2.720000	.500000	.380820	.106460	.200000	.050000	.520950
COUNTY TOTAL			118,167,581								
RANDOLPH	079										
COULTERVILLE UNIT SCHOOL DIST 1	0010	22	15,018,640	4.997490	2.840000	.500000	.312180	.202750	.200000	.050000	.892560
CHESTER N H SCHOOL DIST 122	1220	19	11,058,371	1.700840	1.413790	.000000	.000000	.000000	.265760	.000000	.021290
RED BUD C U SCHOOL DIST 132	1320	26	230,492,572	3.323230	1.840000	.500000	.295960	.045070	.200000	.050000	.392200
PRAIRIE DU ROCHER C C S D 134	1340	04	11,058,371	3.023100	1.813710	.219930	.000000	.275880	.099820	.042040	.571720
STEELEVILLE C U SCH DIST 138	1380	26	39,095,828	3.927480	2.465330	.462320	.256920	.114660	.334840	.031780	.261630
CHESTER COMM UNIT SCH DIST 139	1390	26	81,021,712	3.935230	1.936340	.526690	.780810	.146990	.210730	.046210	.287460
SPARTA C U SCHOOL DIST 140	1400	26	92,280,827	4.866910	2.189800	.725570	.995610	.194540	.325990	.047330	.388070
COUNTY TOTAL			480,026,321								
RICHLAND	080										
EAST RICHLAND C U SCH DIST 1	0010	26	208,718,993	4.505200	1.840000	.500000	.775080	.347640	.200000	.050000	.792480
COUNTY TOTAL			208,718,993								
ROCK ISLAND	081										
HAMPTON SCHOOL DISTRICT 29	0290	02	39,536,076	3.286600	1.910000	.250000	.385400	.142000	.120000	.050000	.429200

UNITED TWP HS DISTRICT 30	0300	17	498,781,930	1.933800	.920000	.250000	.207200	.040600	.120000	.050000	.346000
SILVIS SCHOOL DISTRICT 34	0340	02	71,885,419	4.163400	2.620000	.250000	.608200	.020600	.120000	.050000	.494600
CARBON CLIFF-BARSTOW SCH DIST 36	0360	02	25,915,416	3.683800	2.327200	.336200	.729800	.100400	.120000	.000000	.070200
EAST MOLINE SCHOOL DISTRICT 37	0370	02	322,375,432	4.155000	2.420000	.250000	.600800	.124200	.120000	.050000	.590000
MOLINE UNIT SCHOOL DISTRICT 40	0400	22	808,452,845	5.159400	3.270000	.750000	.467400	.115400	.107000	.050000	.399600
ROCK ISLAND SCHOOL DISTRICT 41	0410	25	529,432,967	5.461000	3.200000	.750000	.600000	.190400	.200000	.050000	.470600
RIVERDALE C U SCHOOL DIST 100	1000	26	150,830,918	4.465200	2.440000	.500000	.605800	.119400	.200000	.050000	.550000
SHERRARD COMM UNIT SCH DIST 200	2000	26	149,135,291	4.809700	2.590000	.500000	.704400	.152000	.200000	.050000	.613300
ROCKRIDGE C U SCHOOL DIST 300	3000	26	198,784,456	4.819400	2.600000	.500000	.790000	.088200	.200000	.050000	.591200
COUNTY TOTAL			2,795,130,750								
ST. CLAIR	082										
LEBANON COMM UNIT SCH DIST 9	0090	26	74,891,105	6.518700	3.190000	.500000	1.389200	.189600	.200000	.050000	.999900
MASCOUTAH C U DISTRICT 19	0190	26	238,832,507	4.933800	1.840000	.500000	1.075900	.367300	.200000	.050000	.900600
ST LIBORY CONS SCH DIST 30	0300	03	12,408,279	3.421300	2.450800	.375000	.000000	.000000	.120000	.050000	.425500
MARISSA C U SCH DIST 40	0400	26	35,565,699	6.211700	2.000000	.500000	.655500	.308700	.200000	.050000	2.497500
NEW ATHENS C U SCHOOL DIST 60	0600	26	62,294,322	5.254100	2.300000	.500000	.983500	.155100	.200000	.050000	1.065500
FREEBURG C C SCHOOL DIST 70	0700	04	148,401,931	2.840700	1.120000	.400000	.238700	.090000	.120000	.050000	.822000
FREEBURG COMM H S DIST 77	0770	16	253,395,713	2.304500	1.020000	.250000	.210600	.065800	.120000	.050000	.588100
SHILOH VILLAGE SCHOOL DIST 85	0850	02	84,282,518	3.489600	1.580000	.550000	.611200	.124600	.120000	.050000	.453800
O FALLON C C SCHOOL DIST 90	0900	04	612,827,837	3.135200	1.400000	.400000	.554900	.065600	.120000	.050000	.544700
CENTRAL SCHOOL DIST 104	1040	02	154,172,743	3.250000	1.700000	.500000	.497400	.053500	.120000	.050000	.329100
PONTIAC-W HOLLIDAY SCH DIST 105	1050	02	239,361,021	2.855100	1.570000	.250000	.328900	.075900	.120000	.050000	.460300
GRANT COMM CONS SCH DIST 110	1100	04	104,348,878	4.528000	2.262500	.340000	.777600	.149600	.119600	.049900	.828800
WOLF BRANCH SCH DIST 113	1130	02	177,779,184	3.853600	1.750000	.535300	.996100	.044200	.120000	.050000	.358000
WHITESIDE SCHOOL DIST 115	1150	02	227,851,477	2.794000	1.570000	.250000	.372900	.032100	.120000	.050000	.399000
HIGH MOUNT SCHOOL DIST 116	1160	02	44,594,334	4.589700	1.860000	.400000	1.263000	.131900	.120000	.050000	.764800
BELLEVILLE SCHOOL DIST 118	1180	02	327,791,249	3.641200	1.465000	.360000	.695000	.205000	.120000	.050000	.746200
BELLE VALLEY SCHOOL DIST 119	1190	02	89,118,688	5.251200	1.990000	.350000	2.038400	.151800	.120000	.050000	.551000
SMITHTON C C SCHOOL DIST 130	1300	04	91,416,603	3.252800	2.000000	.250000	.188100	.096100	.120000	.050000	.548600
MILLSTADT C C SCH DIST 160	1600	04	182,305,176	3.122900	1.760000	.250000	.419600	.062900	.120000	.050000	.460400
HARMONY EMGE SCHOOL DIST 175	1750	02	125,766,500	4.684200	1.930000	.350000	1.031300	.179600	.120000	.050000	1.023300
SIGNAL HILL SCH DIST 181	1810	02	37,242,238	4.325400	1.988900	.560000	.557500	.125500	.120000	.050000	.923500
CAHOKIA COMM UNIT SCH DIST 187	1870	26	70,767,284	11.048500	2.515000	.365600	3.577500	.990000	.195000	.048800	3.356600
BROOKLYN UNIT DISTRICT 188	1880	22	4,457,230	7.562700	1.873300	.468300	1.176900	1.048800	.187400	.046900	2.761100
EAST ST LOUIS SCHOOL DIST 189	1890	22	97,406,873	10.838300	1.910000	.500000	1.946600	.622300	.200000	.050000	5.609400
DUPO COMM UNIT SCH DISTRICT 196	1960	26	60,770,059	5.421600	2.000000	.500000	1.260000	.320000	.200000	.050000	1.091600
BELLEVILLE TWP HS DIST 201	2010	17	1,525,679,244	2.155000	.920000	.250000	.503300	.063800	.120000	.050000	.247900
O FALLON TWP HIGH SCH DIST 203	2030	17	880,593,700	2.242400	.920000	.250000	.498600	.082700	.120000	.050000	.321100

	COUNTY TOTAL			5,964,322,392								
SALINE	083											
GALATIA C U SCHOOL DIST 1	0010	26	42,500,382	4.570890	2.441220	.488250	.664900	.213410	.195300	.048830	.518980	
CARRIER MILLS-STONEFORT CUSD 2	0020	26	18,228,742	4.574520	2.449070	.455530	.150360	.241380	.195930	.048980	1.033270	
HARRISBURG C U SCHOOL DIST 3	0030	26	127,136,194	4.582490	2.000000	.500000	.822530	.238340	.200000	.050000	.771620	
ELDORADO COMM UNIT DISTRICT 4	0040	26	57,578,633	4.365030	2.293450	.500000	.523050	.383620	.200000	.050000	.414910	
	COUNTY TOTAL		245,443,951									
SANGAMON	084											
TRI CITY COMM UNIT SCH DIST 1	0010	26	78,463,788	4.732300	2.916900	.375200	.790900	.076600	.250100	.025000	.297600	
ROCHESTER COMM UNIT SCH DIST 3A	003A	26	258,170,542	4.518900	2.381900	.692400	.959600	.087400	.200000	.050000	.147600	
BALL CHATHAM C U SCHOOL DIST 5	0050	26	716,782,065	4.455200	2.807600	.530300	.685800	.097700	.158300	.021500	.154000	
PLEASANT PLAINS C U SCHOOL DIST 8	0080	26	202,953,826	5.239600	3.295800	.701600	.358200	.025400	.227800	.029800	.601000	
AUBURN COMM UNIT SCHOOL DIST 10	0100	26	115,500,966	4.278500	2.409400	.550300	.564700	.211800	.211800	.042000	.288500	
PAWNEE COMM UNIT SCHOOL DIST 11	0110	26	73,107,983	4.008600	1.840000	.500000	.267900	.130500	.200000	.050000	1.020200	
RIVERTON C U SCHOOL DIST 14	0140	26	116,944,570	4.518300	2.717100	.526100	.775300	.123300	.211000	.000000	.165500	
WILLIAMSVILLE C U SCHOOL DIST 15	0150	26	171,344,757	4.563800	2.634900	.535600	.934300	.156800	.194500	.042700	.065000	
COMMUNITY UNIT SCHOOL DIST 16	0160	26	175,336,915	4.683500	2.725100	.527900	.799000	.087100	.209500	.035300	.299600	
SPRINGFIELD SCHOOL DISTRICT 186	1860	25	1,936,011,384	5.203000	3.300900	.681300	.397600	.167700	.246700	.000000	.408800	
	COUNTY TOTAL		3,844,616,796									
SCHUYLER	085											
SCHUYLER-INDUSTRY	0050	26	119,433,567	4.712370	2.300000	.500000	.548600	.166620	.200000	.050000	.947150	
	COUNTY TOTAL		119,433,567									
SCOTT	086											
WINCHESTER C U SCH DIST 1	0010	26	45,217,220	4.348610	1.839680	.374940	.372210	.164980	.199970	.050000	1.346830	
SCOTT-MORGAN C U SCHOOL DIST 2	0020	26	21,092,382	5.290800	2.800000	.750000	.212930	.237060	.200000	.050000	1.040810	
	COUNTY TOTAL		66,309,602									
SHELBY	087											
WINDSOR COMM UNIT SCH DIST 1	0010	26	42,580,538	3.572330	2.322960	.493420	.000000	.122730	.170620	.042690	.419910	
COWDEN-HERRICK CUD 3A	003A	26	20,208,570	5.067450	2.100000	.500000	.209000	.425570	.240000	.050000	1.542880	
SHELBYVILLE C U SCHOOL DIST 4	0040	26	113,597,084	4.205640	2.645590	.601410	.095780	.141700	.412330	.047030	.261800	
STEWARTSON-STRASBURG CU DIST 5A	005A	26	34,369,831	4.596010	2.500000	.500000	.290910	.116580	.200000	.050000	.938520	
CENTRAL A & M C U DIST #21	0210	26	91,100,952	4.933150	2.900000	.500000	.421880	.080710	.200000	.050000	.780560	
	COUNTY TOTAL		301,856,975									
STARK	088											
BRADFORD COMM UNIT SCH DIST 1	0010	26	58,067,184	4.500400	3.130000	.482300	.093300	.051700	.200000	.050000	.493100	
STARK COUNTY C U SCH DIST 100	1000	26	101,758,007	5.328600	3.144500	.748700	.541100	.083500	.249600	.050000	.511200	
	COUNTY TOTAL		159,825,191									
STEPHENSON	089											

FREEPORT SCHOOL DIST 145	1450	22	297,006,047	7.691780	3.871980	.749390	.878370	.267680	.505040	.033670	1.385650
PEARL CITY C U SCH DIST 200	2000	26	43,568,772	6.202670	3.105680	.678650	1.303290	.099500	.251670	.040700	.723180
DAKOTA COMM UNIT SCH DIST 201	2010	26	92,232,271	6.030180	3.699900	.517790	1.148620	.119340	.183620	.000000	.360910
LENA WINSLOW C U SCH DIST 202	2020	26	95,841,065	5.042610	3.091580	.709470	.358040	.154510	.271910	.010080	.447020
ORANGEVILLE C U SCHOOL DIST 203	2030	26	42,733,687	5.643230	3.817250	.631120	.415420	.077230	.324220	.050000	.327990
COUNTY TOTAL			571,381,842								
TAZEWELL		090									
DISTRICT 50 SCHOOLS	0500	02	87,979,906	3.371340	2.231600	.280510	.415440	.138480	.128120	.000000	.177190
CENTRAL SCHOOL DISTRICT 51	0510	02	254,069,806	2.957810	1.777560	.318330	.534150	.046030	.144970	.001920	.134850
WASHINGTON SCHOOL DIST 52	0520	02	147,747,746	2.716020	1.934670	.158590	.275930	.055340	.162640	.002040	.126810
CREVE COEUR SCHOOL DISTRICT 76	0760	02	60,082,496	2.787300	1.329350	.209410	.364240	.148980	.124670	.046560	.564090
ROBEIN SCHOOL DISTRICT 85	0850	02	28,176,511	4.469780	3.297640	.351210	.240940	.091790	.104260	.000000	.383940
EAST PEORIA SCHOOL DISTRICT 86	0860	02	370,887,822	3.260940	2.187720	.323540	.196070	.040180	.245900	.019360	.248170
RANKIN COMMUNITY SCHOOL DIST 98	0980	02	58,575,791	3.666880	2.628670	.323360	.242560	.063970	.185490	.049870	.172960
N PEKIN & MARQUETTE HGHT S D 102	1020	02	66,957,326	2.932100	1.762090	.231470	.366540	.097070	.119480	.044810	.310640
PEKIN PUBLIC SCHOOL DIST 108	1080	02	474,662,064	3.172340	2.404010	.315650	.087920	.051510	.205800	.049290	.058160
SOUTH PEKIN SCHOOL DIST 137	1370	02	14,302,111	3.155160	1.350190	.330830	.712960	.204050	.147930	.031440	.377760
PEKIN COMM H S DIST 303	3030	16	632,546,540	2.147450	1.191920	.316460	.238820	.020580	.137670	.000160	.241840
WASHINGTON COMM H S DIST 308	3080	16	488,774,183	2.640740	1.748480	.329400	.266990	.036830	.106390	.047060	.105590
EAST PEORIA COMM H S DIST 309	3090	16	454,224,756	2.072070	1.195360	.321320	.109360	.036500	.154830	.046150	.208550
SPRING LAKE C C SCH DIST 606	6060	04	12,103,900	3.700000	3.033250	.280310	.000000	.088100	.145170	.040040	.113130
DEER CREEK-MACKINAW CUSD 701	7010	26	111,255,268	5.386270	2.850000	.494210	1.037490	.161750	.199490	.049430	.593900
TREMONT COMM UNIT DIST 702	7020	26	113,614,092	5.121730	3.118720	.512340	.975130	.218700	.194250	.022290	.080300
DELAVAN COMM UNIT DIST 703	7030	26	54,896,565	5.976430	3.843340	.564180	1.038250	.046290	.157800	.004600	.321970
MORTON C U SCHOOL DISTRICT 709	7090	26	554,108,357	4.969030	3.742270	.673410	.107700	.058790	.144930	.049150	.192780
COUNTY TOTAL			3,984,965,240								
UNION		091									
LICK CREEK C C SCH DISTRICT 16	0160	04	16,536,916	1.848850	1.079450	.238430	.062110	.050260	.112710	.042660	.263230
COBDEN SCH UNIT DIST 17	0170	22	35,819,956	3.477520	1.454190	.435320	.675400	.168700	.195020	.045440	.503450
ANNA C C SCH DIST 37	0370	04	81,633,257	2.303900	1.178420	.229360	.398170	.118840	.097450	.047540	.234120
JONESBORO C C SCHOOL DIST 43	0430	04	26,945,958	3.029010	1.200000	.250000	.609540	.133610	.200000	.050000	.585860
DONGOLA SCH UNIT DIST 66	0660	22	16,098,356	4.524940	2.320150	.729630	.000000	.350520	.194570	.048350	.881720
ANNA JONESBORO COMM H S DIST 81	0810	16	125,148,801	2.067460	.960000	.250000	.295890	.079910	.120000	.050000	.311660
SHAWNEE C U SCH DIST 84	0840	26	57,583,643	4.484340	2.090000	.500000	.929720	.050830	.200000	.050000	.663790
COUNTY TOTAL			359,766,887								
VERMILION		092									
BISMARCK HENNING C U SCHOOL DIST	0010	26	77,056,153	5.352430	2.850000	.500000	.755900	.168710	.200000	.050000	.827820
WESTVILLE C U SCHOOL DIST 2	0020	26	44,016,525	5.550500	2.280000	.500000	.791310	.454380	.200000	.050000	1.274810

CARMI-WHITE COUNTY C U S DIST 5	0050	26	133,013,738	4.287550	2.010000	.500000	.535360	.187960	.200000	.050000	.804230
COUNTY TOTAL			204,985,778								
WHITESIDE	098										
ERIE COMM UNIT SCH DIST 1	0010	26	247,288,130	2.807800	1.998500	.430700	.000000	.022200	.199800	.050000	.106600
RIVER BEND COMM UNIT DIST 2	0020	26	106,410,761	4.847300	2.600000	.500000	.610000	.141000	.200000	.050000	.746300
PROPHETSTOWN-LYNDON-TAMPICO CUSD3	0030	26	86,374,968	4.954200	2.850000	.750000	.396100	.149300	.200000	.050000	.558800
STERLING C U DIST 5	0050	26	290,464,509	4.730100	2.590000	.500000	.732100	.154900	.200000	.050000	.503100
MORRISON COMM UNIT SCH DIST 6	0060	26	111,172,365	4.892500	2.640000	.500000	.867700	.000000	.200000	.050000	.634800
ROCK FALLS ELEMENTARY SCH DIST 13	0130	02	66,355,997	2.934600	1.250000	.547500	.143900	.196000	.120000	.050000	.627200
EAST COLOMA - NELSON CESD 20	0200	02	50,888,173	3.459000	1.945400	.299200	.421800	.050100	.199500	.050000	.493000
MONTMORENCY C C SCH DIST 145	1450	04	39,992,767	3.618500	1.820000	.250000	.588900	.096500	.120000	.050000	.693100
ROCK FALLS TWP H S DIST 301	3010	17	157,236,937	3.569100	1.860000	.250000	.508500	.155800	.120000	.050000	.624800
COUNTY TOTAL			1,156,184,607								
WILL	099										
CHANNAHON SCHOOL DISTRICT 17	0170	02	626,776,490	2.733900	1.891800	.330600	.000000	.032500	.164100	.049900	.265000
TROY COMM CONS SCH DIST 30C	030C	04	991,760,305	4.252200	3.276100	.053000	.539900	.062700	.192300	.000200	.128000
HOMER COMM CONS SCH DIST 33C	033C	04	967,941,682	4.201600	3.330300	.544600	.000100	.067500	.076700	.000700	.181700
LARAWAY C C SCHOOL DIST 70C	070C	04	226,041,599	2.684800	1.990900	.251100	.049400	.000600	.120800	.043300	.228700
UNION SCHOOL DIST 81	0810	02	93,203,468	3.452500	2.426300	.066900	.601200	.000300	.216400	.049300	.092100
ROCKDALE SCHOOL DISTRICT 84	0840	02	76,897,418	1.496500	.902800	.270900	.130100	.037900	.068800	.000400	.085600
JOLIET SCHOOL DIST 86	0860	05	837,860,229	4.642600	2.832500	.357300	.930500	.166200	.135200	.000000	.220900
CHANNEY-MONGE SCH DISTRICT 88	0880	02	60,522,079	3.465900	2.320500	.406700	.219300	.083600	.184900	.000000	.250900
RICHLAND SCHOOL DIST 88A	088A	02	263,762,660	3.561300	2.361100	.152000	.739300	.018400	.118100	.038900	.133500
FAIRMONT SCHOOL DISTRICT 89	0890	02	54,444,880	5.344700	3.493900	.549100	.000000	.128600	.318900	.050000	.804200
TAFT SCHOOL DISTRICT 90	0900	02	56,227,409	3.802700	2.346200	.493500	.632400	.086600	.044600	.017300	.182100
LOCKPORT SCHOOL DIST 91	0910	02	133,011,014	4.217500	3.124700	.550000	.350000	.037600	.044200	.020900	.090100
WILL COUNTY SCHOOL DISTRICT 92	0920	02	676,146,197	3.177300	2.552000	.343100	.110300	.051000	.026500	.002700	.091700
MANHATTAN SCHOOL DIST 114	1140	02	232,761,807	4.260000	3.242300	.498800	.000000	.047900	.174900	.000000	.296100
NEW LENOX SCHOOL DIST 122	1220	02	1,216,363,737	4.049400	2.748100	.337400	.689000	.043000	.168600	.000100	.063200
FRANKFORT C C SCH DIST 157C	157C	04	752,073,633	4.036200	2.707700	.531000	.468700	.002700	.225700	.001100	.099300
MOKENA SCHOOL DIST 159	1590	02	532,203,181	2.986300	2.046000	.221200	.422100	.059000	.057400	.012400	.168200
SUMMIT HILL SCHOOL DIST 161	1610	02	826,468,932	4.159000	2.760400	.359800	.700400	.010000	.161700	.048800	.117900
BEECHER C U SCH DIST 200U	200U	26	143,986,117	6.942400	3.820900	.716500	1.198200	.071800	.298800	.047800	.788400
CRETE MONEE C U SCHOOL DIST 201U	201U	26	543,959,046	8.626200	4.000000	.750000	1.824700	.172900	.854500	.050000	.974100
PLAINFIELD SCHOOL DIST 202	2020	22	2,933,819,873	6.241000	3.787000	.594900	1.145900	.080800	.274800	.047300	.310300
ELWOOD C C SCH DIST 203	2030	04	88,304,130	2.780800	2.129800	.339600	.000000	.028900	.142800	.029100	.110600
JOLIET TWP HS DIST 204	2040	17	2,598,466,258	2.867500	1.650400	.309900	.402400	.072000	.113900	.047000	.271900
LOCKPORT TWP HS DIST 205	2050	17	2,212,775,634	2.083400	1.529700	.231300	.071000	.037000	.174200	.000000	.040200

PEOTONE C U SCH DIST 207U	207U	26	333,937,849	4.625000	2.301600	.404900	1.420200	.063600	.159100	.046900	.228700
WILMINGTON C U SCH DIST 209U	209U	26	209,544,483	4.684600	2.704100	.444400	1.126500	.078700	.175200	.018200	.137500
LINCOLN WAY COMM H S DIST 210	2100	16	3,524,906,768	2.159400	1.279300	.226700	.427500	.029200	.115900	.005100	.075700
REED CUSTER C U SCH DIST 255U	255U	26	616,226,738	3.893600	2.984800	.590500	.000000	.044700	.137900	.009800	.125900
VALLEY VIEW CUSD #365U	365U	26	2,172,781,711	7.538800	4.000000	.750000	1.266200	.115700	.268900	.047800	1.090200
COUNTY TOTAL			24,003,175,327								
WILLIAMSON			100								
JOHNSTON CITY C U SCH DIST 1	0010	26	73,184,718	4.643260	2.268670	.556690	.945910	.136340	.226860	.044850	.463940
MARION COMM UNIT SCH DIST 2	0020	26	520,920,970	4.200290	2.738430	.600170	.345500	.074320	.192050	.000160	.249660
CRAB ORCHARD C U SCH DIST 3	0030	26	30,669,549	4.168330	2.606510	.490900	.174270	.145270	.196300	.047710	.507370
HERRIN C U SCH DIST 4	0040	26	162,319,330	3.502440	2.170390	.474570	.000000	.185810	.309680	.000000	.361990
CARTERVILLE C U SCH DIST 5	0050	26	186,960,439	3.885090	2.130550	.428580	.506890	.115970	.239500	.000500	.463100
COUNTY TOTAL			974,055,006								
WINNEBAGO			101								
HARLEM UNIT DIST 122	1220	22	568,946,056	8.386400	4.000000	.750000	1.186600	.212700	.746600	.050000	1.440500
KINNIKINNICK C C SCH DIST 131	1310	04	295,639,692	4.072900	3.280000	.430000	.095800	.048600	.140000	.000000	.078500
PRAIRIE HILL C C SCH DIST 133	1330	04	112,500,119	4.534400	2.740400	.296100	1.083200	.008700	.177800	.024400	.203800
SHIRLAND C C SCHOOL DIST 134	1340	04	28,271,777	4.151400	3.265500	.530700	.044000	.064400	.048800	.009800	.188200
ROCKTON SCH DIST 140	1400	04	208,742,711	3.887700	2.904300	.510400	.162600	.000000	.232100	.014300	.064000
ROCKFORD SCHOOL DIST 205	2050	25	1,960,780,052	7.937900	4.000000	.750000	.673000	.146100	.938300	.050000	1.380500
HONONEGAH COMM H S DIST 207	2070	16	645,154,299	2.608300	1.752400	.315300	.142000	.038300	.126400	.048000	.185900
SOUTH BELOIT C U SCH DIST 320	3200	26	71,949,521	7.125900	4.000000	.636400	1.424700	.007000	.258700	.050000	.749100
PECATONICA C U SCH DIST 321	3210	26	87,596,606	7.424700	4.200000	.750000	1.529800	.212900	.361200	.038600	.332200
DURAND C U SCH DIST 322	3220	26	75,859,047	8.279800	4.000000	.750000	.910500	.118600	.725000	.050000	1.725700
WINNEBAGO C U SCH DIST 323	3230	26	147,438,353	7.427700	3.979800	.746400	.831500	.141900	1.049700	.030500	.647900
COUNTY TOTAL			4,202,878,233								
WOODFORD			102								
METAMORA C C SCH DIST 1	0010	04	163,986,383	2.736900	1.520000	.250000	.472800	.058100	.120000	.050000	.266000
RIVERVIEW C C SCHOOL DISTRICT 2	0020	04	44,757,719	2.945200	1.800000	.250000	.335400	.057100	.120000	.050000	.332700
FIELDCREST CUSD #6	0060	26	147,289,175	5.231100	3.625000	.495000	.211800	.169800	.200000	.050000	.479500
EL PASO-GRIDLEY CUSD 11	0110	26	157,257,503	5.512500	3.400000	.550000	.612700	.101800	.200000	.050000	.598000
LOWPOINT-WASHBURN C U S DIST 21	0210	26	49,342,675	5.706200	3.300000	.575000	.536900	.221000	.200000	.050000	.823300
ROANOKE BENSON C U S DIST 60	0600	26	80,992,903	6.110900	3.680000	.500000	.676300	.281500	.200000	.050000	.723100
GERMANTOWN HILLS SCHOOL DIST 69	0690	02	159,274,564	3.361200	1.730000	.450000	.664400	.073600	.120000	.050000	.273200
METAMORA TWP H S DIST 122	1220	17	368,018,666	2.681300	1.910000	.250000	.153100	.047800	.120000	.050000	.150400
EUREKA C U DIST 140	1400	26	203,459,376	5.090600	3.100000	.525000	.439000	.167200	.200000	.050000	.609400
COUNTY TOTAL			1,374,378,964								

ELEMENTARY TOTAL	125,044,888,475
HIGH SCHOOL TOTAL	124,962,113,531
UNIT TOTAL	176,651,309,297
STATE TOTAL	426,658,311,303

ILLINOIS PUBLIC SCHOOL PUPIL TRANSPORTATION STATISTICS BY DISTRICT, 2016-2017

COUNTY DISTRICT CODE	AVG. PUPILS TRANS. 1½ MILES OR MORE	AVG. REG. PUPILS TRANS.	NON-PUB. PUPILS TRANS.	TOTAL DIRECT & INDIRECT COSTS	REGULAR TRANS. REIMB.*	AREA VOCATIONAL		SPECIAL EDUCATION		NET REIMB. AMOUNT REG.,VOC. & SPE.*
						PUPIL TRANS.	REIMB.*	PUPIL TRANS.	REIMB.*	
REGIONAL OFFICE 000										
0000 40	0	0	0	0	0	825	21,692	0	0	21,692
0000 40	0	0	0	0	0	117	87,061	0	0	87,061
	0	0	0	0	0	942	108,753	0	0	108,753
ADAMS 001										
0010 26	324	433	0	127,903	73,272	0	0	2	34,349	107,622
0020 26	474	475	0	234,865	158,188	0	0	6	33,637	191,825
0030 26	853	923	0	308,030	191,822	0	0	19	61,551	253,373
0040 26	519	519	0	226,214	146,024	0	0	6	67,641	213,665
1720 22	4,374	4,914	854	1,892,800	975,948	0	0	346	675,674	1,651,622
	6,544	7,264	854	2,789,812	1,545,255	0	0	379	872,852	2,418,107
ALEXANDER 002										
0010 22	188	364	0	154,431	99,506	29	13,612	18	62,585	175,703
0050 26	558	558	0	235,313	186,328	24	2,634	4	31,093	220,055
	746	922	0	389,744	285,834	53	16,246	22	93,678	395,758
BOND 003										
0010 26	253	400	0	141,746	96,401	21	15,692	5	47,047	159,141
0020 26	857	1,232	0	519,492	285,636	17	10,385	41	162,651	458,672
	1,110	1,632	0	661,238	382,038	38	26,077	46	209,699	617,813
BOONE 004										
1000 26	4,514	5,742	52	3,358,263	2,310,042	0	0	470	2,151,695	4,461,736
2000 26	1,307	1,342	0	600,336	407,685	0	0	49	238,215	645,900
	5,821	7,084	52	3,958,599	2,717,726	0	0	519	2,389,910	5,107,636
BROWN 005										
0010 26	416	416	55	331,772	222,765	9	1,666	3	39,671	264,103
	416	416	55	331,772	222,765	9	1,666	3	39,671	264,103

ILLINOIS PUBLIC SCHOOL PUPIL TRANSPORTATION STATISTICS BY DISTRICT, 2016-2017

COUNTY DISTRICT CODE	AVG. PUPILS TRANS. 1½ MILES OR MORE	AVG. REG. PUPILS TRANS.	NON-PUB. PUPILS TRANS.	TOTAL DIRECT & INDIRECT COSTS	REGULAR TRANS. REIMB.*	AREA VOCATIONAL		SPECIAL EDUCATION		NET REIMB. AMOUNT REG.,VOC. & SPE.*
						PUPIL TRANS.	REIMB.*	PUPIL TRANS.	REIMB.*	
BUREAU 006										
0170 04	25	25	0	42,258	15,618	0	0	2	5,699	21,317
0840 04	36	36	0	38,573	22,577	0	0	1	430	23,006
0940 04	54	77	0	84,938	50,405	0	0	2	40,607	91,011
0980 02	11	11	0	32,689	23,914	0	0	1	255	24,169
0990 04	94	246	0	9,701	2,112	0	0	7	0	2,112
1030 22	8	446	0	91,591	56,337	10	16,006	8	9,720	82,063
1150 02	467	797	18	307,128	78,783	0	0	41	199,759	278,542
3030 26	135	135	0	148,038	96,177	12	14,993	7	53,295	164,465
3400 26	803	827	0	515,163	343,935	23	23,640	17	322,708	690,283
5000 15	235	541	0	181,731	23,365	23	23,424	1	19,748	66,537
5020 17	225	225	54	59,708	3,034	25	8,122	16	43,586	54,742
5050 16	10	10	0	38,568	15,571	6	8,613	0	0	24,184
	2,103	3,376	72	1,550,086	731,827	99	94,799	103	695,806	1,522,431
CALHOUN 007										
0400 26	397	509	28	247,430	180,279	0	0	3	26,806	207,086
0420 26	171	194	69	59,982	35,406	0	0	0	0	35,406
	568	703	97	307,412	215,685	0	0	3	26,806	242,492
CARROLL 008										
3080 26	378	404	0	245,533	71,515	33	26,939	18	140,680	239,134
3140 26	923	933	0	538,126	372,009	47	23,125	48	226,672	621,806
3990 26	300	308	0	140,435	76,650	28	9,809	5	46,339	132,799
	1,601	1,645	0	924,094	520,174	108	59,873	71	413,692	993,739
CASS 009										
0150 26	232	705	0	166,524	99,635	0	0	36	130,106	229,741
0640 26	77	107	0	60,231	26,076	0	0	4	36,551	62,627
2620 26	249	335	0	264,184	188,071	1	16,645	9	41,136	245,852
	558	1,147	0	490,939	313,782	1	16,645	49	207,793	538,220

ILLINOIS PUBLIC SCHOOL PUPIL TRANSPORTATION STATISTICS BY DISTRICT, 2016-2017

COUNTY DISTRICT CODE	AVG. PUPILS TRANS. 1½ MILES OR MORE	AVG. REG. PUPILS TRANS.	NON-PUB. PUPILS TRANS.	TOTAL DIRECT & INDIRECT COSTS	REGULAR TRANS. REIMB.*	AREA VOCATIONAL		SPECIAL EDUCATION		NET REIMB. AMOUNT REG.,VOC. & SPE.*
						PUPIL TRANS.	REIMB.*	PUPIL TRANS.	REIMB.*	
CHAMPAIGN 010										
0010 26	249	520	0	192,578	113,205	0	0	1	44,698	157,903
0030 26	2,324	2,649	0	506,004	215,402	0	0	39	152,238	367,639
0040 26	2,458	3,266	61	4,105,351	2,038,000	0	0	442	1,064,936	3,102,935
0070 26	1,514	1,649	12	683,642	428,104	0	0	27	192,646	620,750
0080 26	313	313	0	206,680	116,286	0	0	15	36,316	152,602
1160 22	2,380	2,404	0	979,161	400,896	0	0	219	390,949	791,845
1300 04	51	51	0	53,729	30,322	0	0	1	1,684	32,006
1370 02	564	564	0	186,669	99,095	0	0	96	259,285	358,380
1420 04	43	43	0	47,003	30,397	0	0	1	17	30,413
1690 04	299	511	0	238,247	124,680	0	0	18	24,870	149,550
1880 04	94	113	0	116,113	71,862	0	0	1	13,524	85,386
1930 17	358	358	7	225,030	101,399	20	14,734	61	93,673	209,806
1970 04	159	169	0	355,901	255,533	0	0	6	9,327	264,860
3050 16	213	223	0	85,132	3,014	4	12,486	16	9,696	25,196
	11,019	12,833	80	7,981,240	4,028,194	24	27,220	943	2,293,859	6,349,273
CHRISTIAN 011										
0010 26	109	165	0	83,163	41,677	0	0	10	44,437	86,113
0030 26	1,217	1,487	31	867,359	512,456	21	31,526	66	257,254	801,236
0040 26	78	150	0	121,910	71,816	19	12,248	2	12,541	96,606
0080 26	548	1,232	137	395,599	207,324	15	22,765	37	98,488	328,577
0140 24	100	221	0	42,753	20,880	0	0	5	58,203	79,083
	2,052	3,255	168	1,510,784	854,153	55	66,540	120	470,922	1,391,614
CLARK 012										
002C 26	649	902	0	524,501	297,472	0	0	10	80,570	378,041
003C 26	182	243	0	151,495	89,271	0	0	4	27,834	117,104
004C 26	622	629	0	302,623	204,355	0	0	45	126,290	330,645
	1,453	1,774	0	978,619	591,097	0	0	59	234,694	825,791
CLAY 013										
0100 26	145	169	0	76,776	46,768	0	0	4	19,687	66,455
0250 26	434	620	0	282,448	190,648	8	5,289	2	46,105	242,042
0350 26	651	961	0	425,469	295,901	152	20,176	24	153,761	469,838
	1,230	1,750	0	784,693	533,316	160	25,466	30	219,552	778,334

ILLINOIS PUBLIC SCHOOL PUPIL TRANSPORTATION STATISTICS BY DISTRICT, 2016-2017

COUNTY DISTRICT CODE	AVG. PUPILS TRANS. 1½ MILES OR MORE	AVG. REG. PUPILS TRANS.	NON-PUB. PUPILS TRANS.	TOTAL DIRECT & INDIRECT COSTS	REGULAR TRANS. REIMB.*	AREA VOCATIONAL		SPECIAL EDUCATION		NET REIMB. AMOUNT REG.,VOC. & SPE.*
						PUPIL TRANS.	REIMB.*	PUPIL TRANS.	REIMB.*	
CLINTON 014										
0010 26	676	1,060	0	382,458	156,688	21	2,025	18	70,891	229,603
0030 26	985	1,193	0	266,670	130,812	0	0	36	97,627	228,439
0120 04	698	868	260	136,606	39,802	0	0	17	54,942	94,744
0210 02	228	399	0	138,134	85,243	0	0	4	2,801	88,044
0460 02	65	65	0	32,204	19,438	0	0	9	5,953	25,391
0570 02	92	184	0	48,249	24,569	0	0	0	0	24,569
0600 02	119	245	0	-7,716	3,241	0	0	0	0	3,241
0620 02	40	40	0	-1,992	534	0	0	2	7,234	7,768
0630 02	87	129	0	59,450	35,586	0	0	1	6,460	42,047
0710 16	812	861	280	300,522	98,629	39	3,731	15	163,617	265,978
1415 02	96	115	0	70,764	41,181	0	0	0	0	41,181
1860 02	33	33	0	16,305	8,142	0	0	6	2,614	10,756
	3,931	5,192	540	1,441,654	643,866	60	5,756	108	412,139	1,061,761
COLES 015										
0010 26	1,424	1,569	0	1,058,503	671,359	0	0	172	634,105	1,305,464
0020 26	1,986	2,066	144	938,557	571,223	0	0	147	381,133	952,356
0050 26	135	135	0	117,944	74,355	0	0	8	105,841	180,196
8010 60	0	0	0	0	0	0	0	250	89,879	89,879
	3,545	3,770	144	2,115,004	1,316,937	0	0	577	1,210,958	2,527,896

ILLINOIS PUBLIC SCHOOL PUPIL TRANSPORTATION STATISTICS BY DISTRICT, 2016-2017

COUNTY DISTRICT CODE	AVG. PUPILS TRANS. 1½ MILES OR MORE	AVG. REG. PUPILS TRANS.	NON-PUB. PUPILS TRANS.	TOTAL DIRECT & INDIRECT COSTS	REGULAR TRANS. REIMB.*	AREA VOCATIONAL		SPECIAL EDUCATION		NET REIMB. AMOUNT REG.,VOC. & SPE.*
						PUPIL TRANS.	REIMB.*	PUPIL TRANS.	REIMB.*	
COOK 016										
0150 04	6,538	9,800	604	5,662,527	2,798,675	39	28,411	726	2,287,393	5,114,479
0210 04	2,601	3,536	37	1,934,973	690,415	0	0	318	1,262,977	1,953,392
0230 02	489	1,308	0	788,775	258,652	0	0	47	184,706	443,358
0250 02	662	1,439	22	413,325	18,241	0	0	168	1,363,827	1,382,068
0260 02	194	668	0	390,035	6,594	0	0	28	193,214	199,808
0270 02	0	0	0	0	0	0	0	23	115,196	115,196
0280 02	427	876	0	439,937	9,077	0	0	40	266,820	275,898
0290 02	0	0	0	0	0	0	0	10	67,041	67,041
0300 02	0	0	0	0	0	0	0	26	123,105	123,105
0310 02	0	0	0	0	0	0	0	37	158,753	158,753
0340 04	2,854	3,956	556	2,674,880	1,223,531	0	0	142	755,139	1,978,670
0350 02	0	0	0	0	0	0	0	14	254,694	254,694
0360 02	0	0	0	0	0	0	0	29	120,978	120,978
0370 02	268	416	0	336,131	3,614	0	0	10	92,585	96,199
0380 02	0	0	0	0	0	0	0	5	21,639	21,639
0390 02	701	1,273	18	392,589	9,454	0	0	61	500,246	509,700
0540 04	4,036	7,564	271	7,289,578	3,390,315	0	0	938	1,429,392	4,819,708
0570 02	261	677	0	392,184	3,520	0	0	59	53,173	56,693
0590 04	2,468	3,946	7	1,768,519	53,125	0	0	420	2,173,776	2,226,901
0620 04	1,270	1,770	0	1,345,201	58,191	0	0	269	885,265	943,456
0630 02	354	1,821	0	587,216	21,830	0	0	157	885,718	907,547
0640 04	647	2,050	166	1,125,254	109,890	0	0	91	1,353,852	1,463,742
0650 04	1,153	2,112	0	1,365,248	27,474	0	0	208	1,330,001	1,357,475
0670 02	53	433	0	351,380	106,048	0	0	11	100,368	206,415
0680 02	341	974	0	479,136	4,599	0	0	123	283,733	288,332
0690 02	72	891	0	539,498	3,751	0	0	51	266,538	270,289
0700 02	60	706	0	555,364	208,886	0	0	35	298,689	507,575
0710 02	8	320	0	194,856	4,316	0	0	8	50,320	54,636
0720 02	0	458	0	222,390	5,381	0	0	31	141,917	147,298
0730 02	0	0	0	0	0	0	0	14	114,452	114,452
0735 02	0	0	0	0	0	0	0	43	344,484	344,484
0740 02	118	578	0	683,383	152,782	0	0	41	230,117	382,900
2020 17	0	0	0	0	0	15	8,244	100	560,586	568,829
2030 17	0	0	0	0	0	0	0	140	548,069	548,069
2070 17	0	0	0	0	0	45	3,077	254	1,346,575	1,349,652
2110 17	8,471	9,347	0	3,790,662	118,088	276	206,225	713	4,175,931	4,500,244
2140 17	8,305	8,659	0	4,603,164	189,262	125	104,570	1,467	3,003,228	3,297,060
2190 17	2,837	3,024	0	1,631,502	38,261	0	0	176	2,292,014	2,330,275

ILLINOIS PUBLIC SCHOOL PUPIL TRANSPORTATION STATISTICS BY DISTRICT, 2016-2017

COUNTY DISTRICT CODE	AVG. PUPILS TRANS. 1½ MILES OR MORE	AVG. REG. PUPILS TRANS.	NON-PUB. PUPILS TRANS.	TOTAL DIRECT & INDIRECT COSTS	REGULAR TRANS. REIMB.*	AREA VOCATIONAL		SPECIAL EDUCATION		NET REIMB. AMOUNT REG.,VOC. & SPE.*
						PUPIL TRANS.	REIMB.*	PUPIL TRANS.	REIMB.*	
COOK 016										
2250 17	0	0	0	0	0	0	0	185	999,958	999,958
8050 60	0	0	0	0	0	0	0	25	25,422	25,422
8070 60	0	0	0	0	0	0	0	229	40,349	40,349
0780 02	104	104	0	21,263	1,402	0	0	11	35,920	37,321
0790 02	0	0	0	0	0	0	0	3	24,068	24,068
0800 02	0	0	0	0	0	0	0	27	200,642	200,642
0810 02	431	934	0	426,059	157,419	0	0	15	257,505	414,925
0830 02	397	1,276	0	973,769	374,312	0	0	114	389,244	763,556
0830 61	0	0	0	0	0	0	0	249	53,656	53,656
0840 02	66	587	0	296,653	29,060	0	0	68	311,359	340,419
0845 02	4	478	0	38,767	6,448	0	0	22	206,096	212,545
0855 02	4	294	0	260,394	146,773	0	0	10	124,185	270,958
0860 02	7	7	0	19,546	89	0	0	3	29,492	29,581
0870 02	69	1,204	6	634,178	225,033	0	0	245	774,724	999,757
0880 02	382	711	0	413,395	149,282	0	0	180	792,436	941,718
0890 02	194	420	0	421,887	101,963	0	0	160	1,147,922	1,249,884
0900 02	24	24	0	64,404	325	0	0	37	361,442	361,767
0910 02	0	0	0	63,399	0	0	0	38	200,321	200,321
0920 02	0	0	0	0	0	0	0	3	18,715	18,715
0925 02	99	690	10	268,287	21,069	0	0	52	291,476	312,544
0930 02	26	166	0	195,347	349	0	0	36	114,668	115,017
0940 02	10	10	0	6,660	136	0	0	11	40,064	40,200
0950 02	0	398	0	210,413	0	0	0	26	184,815	184,815
0960 02	20	20	0	62,555	269	0	0	54	390,286	390,555
0970 02	689	1,526	0	553,013	18,906	0	0	228	2,063,374	2,082,280
0980 02	0	0	0	0	0	0	0	178	807,833	807,833
0990 02	839	1,218	0	1,511,804	710,299	0	0	584	2,365,461	3,075,760
1000 02	243	497	25	495,780	159,918	0	0	101	733,018	892,935
1010 02	0	0	0	0	0	0	0	15	113,262	113,262
1020 02	530	691	0	486,890	9,134	0	0	66	301,306	310,439
1030 02	12	582	0	486,858	202,506	0	0	122	570,095	772,601
1050 02	233	1,417	0	428,027	6,622	0	0	45	220,021	226,643
1060 02	18	18	0	18,706	247	0	0	22	95,066	95,313
1070 02	369	781	0	626,499	232,861	0	0	8	50,461	283,322
2000 13	34	34	0	88,606	455	0	0	129	1,098,754	1,099,209
2010 17	28	28	0	71,756	378	28	1,198	310	2,122,617	2,124,193
2040 17	2,857	2,857	0	1,305,128	38,525	36	21,829	142	941,249	1,001,603
2040 61	0	0	0	0	0	0	0	193	114,847	114,847

ILLINOIS PUBLIC SCHOOL PUPIL TRANSPORTATION STATISTICS BY DISTRICT, 2016-2017

COUNTY DISTRICT CODE	AVG. PUPILS TRANS. 1½ MILES OR MORE	AVG. REG. PUPILS TRANS.	NON-PUB. PUPILS TRANS.	TOTAL DIRECT & INDIRECT COSTS	REGULAR TRANS. REIMB.*	AREA VOCATIONAL		SPECIAL EDUCATION		NET REIMB. AMOUNT REG.,VOC. & SPE.*
						PUPIL TRANS.	REIMB.*	PUPIL TRANS.	REIMB.*	
COOK 016										
2080 17	16	16	0	12,317	214	0	0	47	331,740	331,954
2090 17	2,175	3,419	0	2,088,583	738,241	0	0	446	1,725,001	2,463,243
2120 16	1,788	1,920	86	1,525,514	333,527	134	20,170	72	1,513,991	1,867,688
2340 16	0	0	0	0	0	0	0	23	234,811	234,811
4010 26	822	822	0	299,808	11,086	0	0	65	813,391	824,477
8030 60	0	0	0	0	0	0	0	884	971,778	971,778
1040 02	461	694	0	714,729	480,057	0	0	44	259,648	739,705
1080 02	215	224	0	129,129	72,296	0	0	25	121,317	193,614
1090 02	607	1,529	0	1,050,423	624,647	0	0	54	602,469	1,227,116
1100 02	3	3	0	8,925	45	0	0	6	60,710	60,755
1110 02	113	1,004	0	488,869	15,182	0	0	185	937,068	952,251
113A 02	1,646	2,475	267	541,113	33,379	0	0	207	161,835	195,214
1170 02	1,119	2,289	0	1,422,133	460,123	0	0	20	204,934	665,057
1180 04	1,191	1,662	0	1,225,165	605,758	0	0	37	402,799	1,008,557
1220 02	147	566	0	328,655	7,635	0	0	146	706,400	714,035
1230 02	21	1,017	0	803,729	322,470	0	0	126	713,883	1,036,353
1240 02	3	7	0	67,138	40	0	0	77	404,955	404,995
1250 02	243	449	0	314,055	203,973	0	0	37	201,342	405,316
1260 02	443	703	0	396,714	78,554	0	0	54	353,212	431,765
1270 02	0	0	0	0	0	0	0	57	216,552	216,552
1275 02	151	459	0	137,752	38,410	0	0	92	571,674	610,084
1275 61	0	0	0	0	0	0	0	192	16,207	16,207
1280 02	68	335	0	181,966	4,410	0	0	11	152,489	156,899
1300 02	1,389	2,525	0	1,502,722	1,001,327	0	0	178	1,176,958	2,178,284
1320 02	0	417	0	223,352	133,431	0	0	68	456,718	590,149
1330 02	7	13	0	34,040	9,928	0	0	9	34,234	44,162
1350 02	3,113	4,563	404	4,853,035	2,854,967	0	0	278	1,144,151	3,999,117
1400 02	682	1,365	0	355,580	17,452	0	0	312	692,952	710,404
1420 02	427	860	51	357,980	167,348	0	0	49	172,302	339,649
1420 61	0	0	0	0	0	0	0	662	142,544	142,544
1430 02	14	140	0	114,252	1,706	0	0	69	193,623	195,329
1435 02	691	857	0	820,724	633,751	0	0	39	298,787	932,538
1440 02	1,212	1,212	0	1,198,642	872,605	0	0	88	371,719	1,244,324
1450 02	546	1,271	0	699,385	473,080	0	0	41	286,695	759,776
1460 04	749	1,696	0	676,519	236,809	0	0	49	511,035	747,844
1470 02	265	331	0	388,068	279,288	0	0	83	613,847	893,135
1480 02	1	10	0	172,102	54,680	0	0	115	496,037	550,717
1490 02	505	1,544	0	1,674,974	1,022,373	0	0	98	376,359	1,398,732

ILLINOIS PUBLIC SCHOOL PUPIL TRANSPORTATION STATISTICS BY DISTRICT, 2016-2017

COUNTY DISTRICT CODE	AVG. PUPILS TRANS. 1½ MILES OR MORE	AVG. REG. PUPILS TRANS.	NON-PUB. PUPILS TRANS.	TOTAL DIRECT & INDIRECT COSTS	REGULAR TRANS. REIMB.*	AREA VOCATIONAL		SPECIAL EDUCATION		NET REIMB. AMOUNT REG.,VOC. & SPE.*
						PUPIL TRANS.	REIMB.*	PUPIL TRANS.	REIMB.*	
COOK 016										
1500 02	185	185	0	104,305	2,491	0	0	28	70,053	72,544
1500 61	0	0	0	0	0	0	0	808	98,569	98,569
1510 02	815	1,295	0	899,772	616,031	0	0	52	322,769	938,800
1520 02	326	543	0	685,100	365,333	0	0	139	380,821	746,154
1525 02	150	381	0	369,277	196,712	0	0	43	100,685	297,398
1530 02	462	1,258	0	497,245	259,439	0	0	30	405,045	664,484
1540 02	19	19	0	23,632	251	0	0	4	20,519	20,770
1545 02	87	87	0	56,933	38,364	0	0	5	40,181	78,545
1550 02	58	74	0	157,224	77,794	0	0	49	219,719	297,513
1560 02	11	38	0	35,122	4,636	0	0	36	160,249	164,884
1570 02	54	314	0	302,060	187,754	0	0	40	174,195	361,950
1580 02	311	527	0	334,868	106,950	0	0	173	517,255	624,205
1590 02	858	1,152	0	1,190,275	776,863	0	0	168	73,284	850,147
1600 02	371	430	0	795,321	593,386	0	0	40	637,175	1,230,561
1610 02	1,235	1,417	6	1,214,848	803,995	0	0	80	416,306	1,220,301
1620 02	1,527	2,146	0	1,565,831	1,080,111	0	0	137	571,217	1,651,328
1630 02	648	1,089	0	764,806	595,609	0	0	146	264,189	859,799
1670 02	292	311	0	381,249	234,983	0	0	38	203,520	438,503
1680 04	645	883	0	746,172	587,506	0	0	61	323,070	910,576
1690 02	22	203	0	912,423	750,477	0	0	15	106,564	857,041
1700 02	76	237	0	354,555	159,559	0	0	208	521,358	680,917
1710 02	545	611	0	581,114	418,502	0	0	49	224,312	642,814
1720 02	0	0	0	0	0	0	0	17	85,872	85,872
1940 02	562	936	0	814,286	549,094	0	0	34	97,924	647,018
2050 17	1,465	1,595	0	3,181,307	2,096,472	316	65,762	705	2,137,201	4,299,435
2060 17	2,647	2,647	0	2,041,052	1,376,852	9	9,300	180	932,689	2,318,841
2100 17	621	621	0	335,059	8,373	40	14,310	34	522,604	545,287
2150 17	1,543	1,543	0	747,905	324,082	131	109,646	249	1,095,322	1,529,050
2170 16	1,078	1,116	0	801,387	362,529	0	0	198	639,960	1,002,488
2180 16	2,562	2,562	0	2,830,944	1,401,606	0	0	488	1,888,612	3,290,218
2200 17	958	1,745	0	796,410	74,473	0	0	80	624,377	698,850
2270 17	1,651	1,651	0	2,501,085	1,667,814	0	0	743	1,148,883	2,816,697
2280 16	2,685	2,771	0	1,988,474	1,083,699	0	0	835	1,618,260	2,701,959
2290 16	0	0	0	0	0	0	0	83	691,228	691,228
2300 13	4,793	7,685	0	4,788,811	1,930,608	0	0	1,027	2,488,857	4,419,465
2310 16	11	11	0	26,145	155	0	0	42	358,983	359,137
2330 16	1,803	1,827	0	1,134,111	646,459	0	0	372	1,106,880	1,753,339
8020 60	0	0	0	0	0	0	0	461	21,024	21,024

ILLINOIS PUBLIC SCHOOL PUPIL TRANSPORTATION STATISTICS BY DISTRICT, 2016-2017

COUNTY DISTRICT CODE	AVG. PUPILS TRANS. 1½ MILES OR MORE	AVG. REG. PUPILS TRANS.	NON-PUB. PUPILS TRANS.	TOTAL DIRECT & INDIRECT COSTS	REGULAR TRANS. REIMB.*	AREA VOCATIONAL		SPECIAL EDUCATION		NET REIMB. AMOUNT REG.,VOC. & SPE.*
						PUPIL TRANS.	REIMB.*	PUPIL TRANS.	REIMB.*	
COOK 016										
8060 60	0	0	0	0	0	0	0	152	129,334	129,334
9010 90	447	476	0	308,730	6,420	0	0	4	25,082	31,502
2990 25	28,231	29,559	0	24,261,214	384,145	0	0	11,188	65,067,566	65,451,712
9000 90	214	214	0	209,625	2,886	0	0	0	0	2,886
9010 90	271	271	0	339,017	3,655	0	0	35	40,451	44,106
9030 90	150	150	0	81,517	2,023	0	0	0	0	2,023
9040 90	58	58	0	27,225	789	0	0	3	26,940	27,729
	134,157	192,609	2,536	134,402,278	43,675,423	1,194	592,741	35,303	153,493,917	197,762,080
CRAWFORD 017										
0010 26	236	272	0	176,224	123,441	0	0	7	59,049	182,490
0020 26	858	1,346	0	471,254	163,574	41	30,982	54	160,840	355,396
0030 26	99	116	0	82,481	42,788	0	0	14	53,574	96,362
0040 26	348	354	0	224,188	154,119	18	1,497	15	118,615	274,231
	1,541	2,088	0	954,147	483,922	59	32,479	90	392,078	908,479
CUMBERLAND 018										
0030 26	351	567	25	110,841	47,719	0	0	7	88,592	136,311
0770 26	987	993	0	372,055	262,496	0	0	14	95,246	357,743
	1,338	1,560	25	482,896	310,215	0	0	21	183,839	494,053
DEKALB 019										
4240 26	884	1,060	0	372,990	196,069	54	65,468	41	182,796	444,333
4250 26	479	485	0	270,246	118,220	17	12,881	8	135,894	266,995
4260 26	131	315	0	111,697	48,475	17	7,708	8	110,581	166,765
4270 26	1,851	2,571	87	812,021	357,007	67	71,917	262	701,668	1,130,593
4280 26	3,935	4,314	91	2,539,885	1,625,887	32	115,863	320	2,165,239	3,906,988
4290 26	385	428	0	292,157	151,929	19	32,995	29	218,020	402,943
4300 26	1,050	1,338	0	479,375	172,766	18	4,892	44	393,059	570,717
4320 26	522	695	0	127,162	22,093	27	5,410	21	332,436	359,939
	9,237	11,206	178	5,005,533	2,692,446	251	317,134	733	4,239,694	7,249,273
DEWITT 020										
0150 26	995	1,001	0	486,969	96,685	34	18,067	54	305,434	420,186
0180 26	452	488	0	372,905	217,194	14	16,747	15	184,803	418,743
	1,447	1,489	0	859,874	313,879	48	34,814	69	490,237	838,930

ILLINOIS PUBLIC SCHOOL PUPIL TRANSPORTATION STATISTICS BY DISTRICT, 2016-2017

COUNTY DISTRICT CODE	AVG. PUPILS TRANS. 1½ MILES OR MORE	AVG. REG. PUPILS TRANS.	NON-PUB. PUPILS TRANS.	TOTAL DIRECT & INDIRECT COSTS	REGULAR TRANS. REIMB.*	AREA VOCATIONAL		SPECIAL EDUCATION		NET REIMB. AMOUNT REG.,VOC. & SPE.*
						PUPIL TRANS.	REIMB.*	PUPIL TRANS.	REIMB.*	
DOUGLAS 021										
3010 26	330	433	0	242,545	123,882	0	0	26	200,494	324,376
3020 26	192	323	0	189,950	112,772	0	0	23	98,975	211,747
3050 26	510	510	0	573,890	345,102	0	0	18	193,505	538,607
3060 26	182	182	0	250,922	155,971	0	0	39	107,473	263,444
	1,214	1,448	0	1,257,307	737,727	0	0	106	600,448	1,338,175

ILLINOIS PUBLIC SCHOOL PUPIL TRANSPORTATION STATISTICS BY DISTRICT, 2016-2017

COUNTY DISTRICT CODE	AVG. PUPILS TRANS. 1½ MILES OR MORE	AVG. REG. PUPILS TRANS.	NON-PUB. PUPILS TRANS.	TOTAL DIRECT & INDIRECT COSTS	REGULAR TRANS. REIMB.*	AREA VOCATIONAL		SPECIAL EDUCATION		NET REIMB. AMOUNT REG.,VOC. & SPE.*
						PUPIL TRANS.	REIMB.*	PUPIL TRANS.	REIMB.*	
DUPAGE 022										
0020 02	406	1,340	2	816,513	256,420	0	0	69	279,387	535,807
0040 02	505	1,000	0	602,460	11,107	0	0	111	715,318	726,425
0070 02	556	876	0	447,576	39,861	0	0	17	74,772	114,633
0100 02	495	565	0	305,809	6,674	0	0	13	22,633	29,307
0110 02	235	530	0	327,741	108,904	0	0	10	75,157	184,062
0120 02	182	400	26	253,295	62,592	0	0	7	62,214	124,806
0130 02	308	895	10	550,187	152,814	0	0	28	72,925	225,739
0150 02	907	1,635	0	624,538	236,077	0	0	105	468,358	704,435
0160 02	55	375	0	213,551	5,057	0	0	67	333,984	339,041
0200 02	343	629	0	425,247	151,348	0	0	49	260,145	411,493
0250 02	247	306	0	255,094	89,799	0	0	6	108,959	198,758
0330 02	1,220	2,077	0	1,834,681	1,165,790	0	0	216	790,934	1,956,725
0340 02	0	0	0	0	0	0	0	9	33,093	33,093
0410 02	1,335	1,831	36	663,165	24,692	0	0	77	524,467	549,159
0440 02	997	1,287	0	726,681	17,358	0	0	49	872,523	889,882
0450 02	365	1,089	37	383,004	14,280	0	0	272	1,537,592	1,551,871
0480 02	357	412	0	226,185	5,557	0	0	9	180,751	186,308
0530 02	223	270	0	287,056	3,641	0	0	1	18,369	22,010
0580 02	910	1,913	331	1,983,736	220,483	0	0	159	567,698	788,181
0600 02	247	751	0	226,979	5,419	0	0	37	283,124	288,543
0610 02	214	714	36	426,513	91,314	0	0	39	346,723	438,037
0620 02	443	634	0	481,585	8,098	0	0	21	110,247	118,345
0630 02	217	387	0	142,562	4,043	0	0	43	126,624	130,667
0660 02	531	956	0	446,775	7,162	0	0	26	122,212	129,374
0680 02	928	1,581	95	1,397,618	666,894	0	0	120	514,381	1,181,275
0860 17	3,274	3,274	0	1,619,274	44,151	48	46,241	115	993,282	1,083,673
0870 17	5,373	5,697	0	2,460,551	76,793	245	95,596	371	2,542,088	2,714,477
0880 16	3,137	3,451	0	1,300,761	46,184	39	69,610	52	1,044,666	1,160,460
0890 04	1,077	1,392	52	758,868	199,394	0	0	70	390,021	589,415
0930 04	1,633	2,122	0	1,706,839	792,480	0	0	85	617,502	1,409,982
0940 16	1,207	1,207	0	500,056	16,279	65	42,611	69	529,325	588,216
0990 16	3,377	3,377	0	1,423,971	45,550	117	97,732	174	993,195	1,136,477
1000 16	1,102	1,102	0	461,118	14,863	48	68,571	41	285,165	368,598
1080 16	2,090	2,569	0	1,231,364	28,187	48	20,864	63	285,859	334,910
1800 04	90	320	0	363,932	146,748	0	0	32	334,025	480,773
1810 04	119	1,342	34	1,156,206	14,642	0	0	19	438,881	453,523
2000 26	7,481	8,043	306	3,511,766	1,027,818	141	94,039	482	3,531,772	4,653,629
2010 26	609	955	26	537,517	138,497	28	33,622	77	308,043	480,162

ILLINOIS PUBLIC SCHOOL PUPIL TRANSPORTATION STATISTICS BY DISTRICT, 2016-2017

COUNTY DISTRICT CODE	AVG. PUPILS TRANS. 1½ MILES OR MORE	AVG. REG. PUPILS TRANS.	NON-PUB. PUPILS TRANS.	TOTAL DIRECT & INDIRECT COSTS	REGULAR TRANS. REIMB.*	AREA VOCATIONAL		SPECIAL EDUCATION		NET REIMB. AMOUNT REG.,VOC. & SPE.*
						PUPIL TRANS.	REIMB.*	PUPIL TRANS.	REIMB.*	
DUPAGE 022										
2020 26	844	1,288	148	725,196	221,172	22	11,420	87	418,092	650,685
2030 26	10,183	11,737	702	4,632,889	875,673	12	31,567	812	4,337,845	5,245,084
2040 26	13,297	17,437	29	8,395,537	3,750,555	64	39,821	1,467	4,778,231	8,568,607
2050 26	1,208	3,705	0	1,835,598	49,967	8	18,151	227	1,758,945	1,827,064
8020 60	0	0	0	0	0	0	0	163	61,428	61,428
8030 60	0	0	0	0	0	0	0	432	460,237	460,237
	68,327	91,471	1,870	46,669,994	10,844,335	885	669,845	6,398	32,611,193	44,125,373
EDGAR 023										
0010 26	363	409	0	137,341	53,478	0	0	12	104,747	158,225
0030 26	90	107	0	73,037	38,488	0	0	3	4,806	43,294
0040 26	688	688	2	226,034	124,884	0	0	19	54,350	179,234
0060 26	123	123	0	76,123	27,991	0	0	4	45,670	73,661
0950 25	461	461	0	216,676	127,556	0	0	42	18,077	145,633
	1,725	1,788	2	729,211	372,397	0	0	80	227,649	600,046
EDWARDS 024										
0010 26	515	661	0	323,674	226,052	0	0	20	141,253	367,305
	515	661	0	323,674	226,052	0	0	20	141,253	367,305
EFFINGHAM 025										
0100 26	460	537	105	175,162	102,036	29	13,626	32	95,064	210,726
0200 26	230	294	0	191,417	118,737	0	0	2	22,735	141,472
0300 26	337	394	0	236,433	175,778	0	0	4	50,203	225,982
0400 26	2,748	3,194	637	1,008,181	505,141	5	12,387	80	209,476	727,003
0500 26	820	952	58	339,145	202,026	0	0	19	46,327	248,353
	4,595	5,371	800	1,950,338	1,103,719	34	26,013	137	423,805	1,553,536
FAYETTE 026										
2010 26	251	276	0	111,628	80,473	37	15,396	7	77,714	173,583
2020 26	273	308	0	225,623	168,520	9	15,583	7	37,455	221,558
2030 26	698	1,505	0	494,346	310,582	35	12,091	2	131,615	454,287
2040 26	253	253	0	177,854	132,915	14	18,094	7	45,822	196,831
	1,475	2,342	0	1,009,451	692,490	95	61,164	23	292,606	1,046,260

ILLINOIS PUBLIC SCHOOL PUPIL TRANSPORTATION STATISTICS BY DISTRICT, 2016-2017

COUNTY DISTRICT CODE	AVG. PUPILS TRANS. 1½ MILES OR MORE	AVG. REG. PUPILS TRANS.	NON-PUB. PUPILS TRANS.	TOTAL DIRECT & INDIRECT COSTS	REGULAR TRANS. REIMB.*	AREA VOCATIONAL		SPECIAL EDUCATION		NET REIMB. AMOUNT REG.,VOC. & SPE.*
						PUPIL TRANS.	REIMB.*	PUPIL TRANS.	REIMB.*	
FORD 027										
0050 26	381	401	0	473,874	314,384	0	0	21	97,574	411,958
0100 26	662	662	55	417,245	241,677	0	0	38	165,593	407,270
	1,043	1,063	55	891,119	556,061	0	0	59	263,167	819,228
FRANKLIN 028										
0470 04	86	1,099	0	206,367	115,817	0	0	1	163,794	279,612
0910 04	83	83	0	27,372	1,126	0	0	0	0	1,126
0990 26	253	644	0	128,458	87,036	5	10,177	24	30,920	128,133
1030 13	270	270	0	202,751	115,594	28	19,712	19	71,570	206,876
1150 04	156	156	0	112,882	82,669	0	0	5	5,092	87,760
1680 26	888	1,349	23	505,421	361,708	0	0	96	189,364	551,072
1740 26	225	225	0	89,353	62,196	0	0	1	9,708	71,904
1880 26	593	593	0	192,615	145,850	0	0	21	70,634	216,484
1960 26	680	680	0	266,857	203,888	0	0	15	63,893	267,781
	3,234	5,099	23	1,732,076	1,175,884	33	29,889	182	604,975	1,810,748
FULTON 029										
0010 26	164	174	0	114,570	81,370	0	0	2	35,424	116,794
0020 26	261	336	0	121,409	77,675	0	0	7	56,627	134,301
0030 26	231	451	0	165,481	109,700	10	119	7	64,025	173,843
0040 26	300	312	0	166,596	111,665	0	0	3	39,652	151,317
0660 25	1,071	1,246	0	542,709	314,676	21	8,497	96	305,010	628,184
0970 26	268	672	0	180,637	113,934	0	0	17	60,986	174,920
	2,295	3,191	0	1,291,402	809,019	31	8,616	132	561,724	1,379,358
GALLATIN 030										
0070 26	746	746	0	378,541	273,891	0	0	10	54,019	327,910
	746	746	0	378,541	273,891	0	0	10	54,019	327,910
GREENE 031										
0010 26	188	188	60	160,913	90,693	0	0	12	72,491	163,184
0030 26	526	526	0	311,574	216,720	0	0	23	131,921	348,641
0100 26	261	261	0	120,556	63,945	0	0	6	45,651	109,596
	975	975	60	593,043	371,358	0	0	41	250,063	621,421

ILLINOIS PUBLIC SCHOOL PUPIL TRANSPORTATION STATISTICS BY DISTRICT, 2016-2017

COUNTY DISTRICT CODE	AVG. PUPILS TRANS. 1½ MILES OR MORE	AVG. REG. PUPILS TRANS.	NON-PUB. PUPILS TRANS.	TOTAL DIRECT & INDIRECT COSTS	REGULAR TRANS. REIMB.*	AREA VOCATIONAL		SPECIAL EDUCATION		NET REIMB. AMOUNT REG.,VOC. & SPE.*
						PUPIL TRANS.	REIMB.*	PUPIL TRANS.	REIMB.*	
GRUNDY 032										
0010 26	1,491	1,679	0	943,348	253,849	125	64,859	22	484,231	802,939
002C 02	174	212	0	36,324	2,857	0	0	12	84,727	87,584
024C 04	80	80	0	56,875	24,204	0	0	4	17,775	41,978
0540 02	653	679	18	337,417	155,294	0	0	109	189,899	345,193
060C 04	788	788	11	126,167	10,627	0	0	42	152,518	163,145
072C 04	18	137	0	65,044	42,231	0	0	3	32,011	74,242
0730 17	120	120	0	49,828	14,448	21	28,997	6	118,481	161,926
0740 03	18	32	0	20,318	5,900	0	0	8	31,272	37,172
0750 02	51	53	0	31,944	17,602	0	0	5	67,193	84,795
1010 16	385	389	0	222,486	5,192	0	0	58	184,894	190,087
1010 61	0	0	0	0	0	0	0	596	6,988	6,988
1110 16	2,358	2,381	0	1,211,268	458,878	202	63,735	100	654,346	1,176,960
2010 04	3,065	4,490	0	1,136,418	514,235	0	0	153	867,021	1,381,256
	9,201	11,040	29	4,237,437	1,505,317	348	157,592	1,118	2,891,355	4,554,264
HAMILTON 033										
0100 26	996	1,059	0	564,844	406,265	0	0	6	42,812	449,077
	996	1,059	0	564,844	406,265	0	0	6	42,812	449,077
HANCOCK 034										
3070 16	262	262	0	265,084	155,998	211	3,693	4	35,314	195,005
3160 26	237	337	0	247,104	182,131	0	0	4	20,485	202,616
3170 04	190	199	0	133,949	69,336	0	0	11	44,158	113,494
3250 26	329	329	18	228,117	154,687	0	0	49	56,939	211,626
3270 04	183	183	0	113,134	83,024	0	0	1	33,847	116,871
3280 24	133	293	0	127,104	58,516	4	2,061	13	36,753	97,330
3370 26	363	363	0	264,286	182,159	0	0	27	174,457	356,616
3470 04	77	86	0	137,079	83,610	0	0	4	89,178	172,789
	1,774	2,052	18	1,515,857	969,462	215	5,754	113	491,131	1,466,347
HARDIN 035										
0010 26	547	553	0	409,730	324,974	0	0	27	156,249	481,223
	547	553	0	409,730	324,974	0	0	27	156,249	481,223

ILLINOIS PUBLIC SCHOOL PUPIL TRANSPORTATION STATISTICS BY DISTRICT, 2016-2017

COUNTY DISTRICT CODE	AVG. PUPILS TRANS. 1½ MILES OR MORE	AVG. REG. PUPILS TRANS.	NON-PUB. PUPILS TRANS.	TOTAL DIRECT & INDIRECT COSTS	REGULAR TRANS. REIMB.*	AREA VOCATIONAL		SPECIAL EDUCATION		NET REIMB. AMOUNT REG.,VOC. & SPE.*
						PUPIL TRANS.	REIMB.*	PUPIL TRANS.	REIMB.*	
HENDERSON 036										
2350 26	781	781	0	423,660	271,961	0	0	11	120,601	392,562
	781	781	0	423,660	271,961	0	0	11	120,601	392,562
HENRY 037										
1900 02	3	3	0	3,884	39	0	0	5	26,481	26,520
2230 26	757	757	0	326,845	180,329	15	11,306	8	56,380	248,016
2240 26	119	306	0	150,544	74,192	4	3,355	26	121,694	199,241
2250 26	240	269	0	156,687	81,345	0	0	2	44,668	126,013
2260 26	224	224	0	104,159	53,300	0	0	4	25,439	78,739
2270 26	98	228	0	166,982	101,245	4	9,008	11	63,214	173,467
2280 26	1,798	1,868	64	1,414,996	955,711	0	0	29	273,980	1,229,691
2290 26	893	1,576	48	741,063	561,965	0	0	54	106,969	668,934
2300 26	118	118	0	96,208	44,061	4	4,242	10	64,606	112,909
	4,250	5,349	112	3,161,368	2,052,187	27	27,912	149	783,431	2,863,530
IROQUOIS 038										
0030 26	297	307	0	120,344	74,636	9	112,896	5	60,845	248,376
0040 26	856	856	0	448,320	298,449	41	15,847	30	129,774	444,069
0060 26	152	152	0	132,839	89,269	1	606	4	17,500	107,374
0090 26	306	609	0	274,181	98,478	17	26,953	40	112,061	237,492
0100 26	667	675	0	405,848	284,567	22	33,331	32	2,523	320,421
1240 26	379	379	0	273,403	174,598	8	22,960	5	49,078	246,636
2490 26	68	89	0	84,305	57,332	0	0	0	0	57,332
	2,725	3,067	0	1,739,240	1,077,328	98	212,592	116	371,780	1,661,700
JACKSON 039										
0860 03	46	127	0	80,480	56,532	0	0	4	33,530	90,061
0950 02	1,142	1,148	0	777,795	456,269	0	0	32	199,653	655,921
1300 04	142	198	0	81,613	44,605	0	0	0	0	44,605
1400 04	517	574	0	155,635	87,971	0	0	17	131,606	219,577
1650 16	895	895	0	416,198	122,054	8	17,263	43	121,791	261,107
1760 26	972	984	15	466,906	345,592	0	0	26	142,640	488,232
1860 26	1,630	1,630	11	797,216	563,584	0	0	76	280,893	844,478
1860 61	0	0	0	0	0	0	0	586	41,523	41,523
1960 26	297	318	0	174,419	129,535	0	0	43	72,666	202,201
	5,641	5,874	26	2,950,262	1,806,141	8	17,263	827	1,024,302	2,847,706

ILLINOIS PUBLIC SCHOOL PUPIL TRANSPORTATION STATISTICS BY DISTRICT, 2016-2017

COUNTY DISTRICT CODE	AVG. PUPILS TRANS. 1½ MILES OR MORE	AVG. REG. PUPILS TRANS.	NON-PUB. PUPILS TRANS.	TOTAL DIRECT & INDIRECT COSTS	REGULAR TRANS. REIMB.*	AREA VOCATIONAL		SPECIAL EDUCATION		NET REIMB. AMOUNT REG.,VOC. & SPE.*
						PUPIL TRANS.	REIMB.*	PUPIL TRANS.	REIMB.*	
JASPER 040										
0010 26	1,190	1,219	132	701,102	455,469	13	414	30	290,690	746,573
	1,190	1,219	132	701,102	455,469	13	414	30	290,690	746,573
JEFFERSON 041										
0010 26	280	369	0	189,745	141,033	6	5,832	6	31,744	178,610
0020 04	271	280	0	170,559	114,601	0	0	5	44,538	159,139
0030 04	268	268	0	213,032	163,601	0	0	2	27,965	191,567
0050 04	137	155	0	91,983	66,947	0	0	1	31,130	98,077
0060 04	63	70	0	81,467	60,172	0	0	1	3,052	63,224
0120 04	35	62	0	21,459	7,850	0	0	0	0	7,850
0790 02	0	0	0	0	0	0	0	2	9,750	9,750
0800 02	415	1,077	0	822,705	589,443	0	0	69	247,195	836,638
0820 02	117	172	0	38,723	20,784	0	0	1	4,119	24,904
0990 04	0	0	0	40,342	27,699	0	0	2	1,474	29,173
1780 04	188	218	0	100,968	68,482	0	0	3	15,727	84,209
2010 17	438	438	0	509,172	256,327	35	17,091	41	146,622	420,040
2090 27	359	483	0	174,275	115,549	20	5,349	3	54,271	175,170
3180 27	203	269	0	155,451	111,696	20	3,093	7	21,155	135,944
	2,774	3,861	0	2,609,881	1,744,185	81	31,366	143	638,743	2,414,294
JERSEY 042										
1000 26	1,675	2,222	134	1,140,251	706,013	0	0	56	433,558	1,139,571
	1,675	2,222	134	1,140,251	706,013	0	0	56	433,558	1,139,571
JODAVIESS 043										
1190 22	410	576	57	320,227	203,552	0	0	22	72,604	276,155
1200 22	479	761	2	322,798	97,380	42	14,032	13	32,632	144,044
2050 26	187	187	0	120,191	64,099	18	12,582	4	129,500	206,180
2060 26	281	304	0	266,637	169,397	15	8,906	5	4,825	183,128
2100 26	539	539	0	226,100	76,222	40	3,072	6	21,873	101,168
2110 26	141	141	0	157,903	67,431	1	18,140	0	0	85,571
7900 40	0	0	0	0	0	96	5,946	0	0	5,946
	2,037	2,508	59	1,413,856	678,082	212	62,679	50	261,433	1,002,193

ILLINOIS PUBLIC SCHOOL PUPIL TRANSPORTATION STATISTICS BY DISTRICT, 2016-2017

COUNTY DISTRICT CODE	AVG. PUPILS TRANS. 1½ MILES OR MORE	AVG. REG. PUPILS TRANS.	NON-PUB. PUPILS TRANS.	TOTAL DIRECT & INDIRECT COSTS	REGULAR TRANS. REIMB.*	AREA VOCATIONAL		SPECIAL EDUCATION		NET REIMB. AMOUNT REG.,VOC. & SPE.*
						PUPIL TRANS.	REIMB.*	PUPIL TRANS.	REIMB.*	
JOHNSON 044										
0010 26	452	452	0	253,088	173,016	0	0	1	10,809	183,825
0320 03	218	218	0	176,447	137,816	0	0	1	2,057	139,873
0430 03	36	36	0	25,989	18,303	0	0	1	10,328	28,631
0550 02	257	257	0	155,451	111,483	0	0	0	0	111,483
0640 02	78	118	0	64,346	50,701	0	0	2	3,074	53,775
1330 17	299	299	0	116,963	67,272	1	115	1	6,577	73,964
	1,340	1,380	0	792,284	558,591	1	115	6	32,844	591,551
KANE 045										
0460 22	24,654	26,698	0	11,351,374	6,678,394	0	0	2,380	10,009,047	16,687,442
1010 22	3,048	3,553	0	1,738,531	638,087	34	17,050	186	1,759,115	2,414,252
1290 22	5,835	6,760	194	3,014,375	1,600,540	84	22,295	316	3,485,367	5,108,203
1310 22	453	453	0	1,124,103	549,837	0	0	345	4,555,972	5,105,809
3000 26	12,293	15,628	236	5,983,741	3,095,955	0	0	1,057	3,923,743	7,019,698
3010 26	2,951	3,942	0	1,792,894	1,016,779	42	32,772	195	756,467	1,806,018
3020 26	3,558	3,723	0	2,872,293	1,921,768	494	3,057	153	1,471,330	3,396,155
3030 26	8,206	9,114	149	3,851,769	1,339,423	44	105,230	429	2,225,965	3,670,618
3030 61	0	0	0	0	0	116	5,105	0	0	5,105
3040 26	3,256	4,629	95	1,908,864	691,613	40	54,315	187	1,633,315	2,379,243
	64,254	74,500	674	33,637,944	17,532,396	854	239,825	5,248	29,820,321	47,592,542
KANKAKEE 046										
0010 26	555	688	0	387,026	249,366	34	30,169	7	53,985	333,520
0020 26	1,443	1,484	0	1,561,684	1,133,430	57	41,538	21	315,923	1,490,891
0050 26	394	1,510	0	431,683	180,124	60	26,807	22	230,439	437,370
0060 26	235	372	0	161,193	82,476	20	16,408	7	57,569	156,454
0530 02	927	1,932	133	728,817	329,252	0	0	70	270,223	599,474
0610 02	526	939	0	207,822	54,010	0	0	67	155,535	209,544
1110 25	2,844	3,391	71	2,221,187	1,653,842	160	31,595	185	742,239	2,427,676
2560 04	152	184	0	93,163	52,373	0	0	5	127,615	179,988
2580 04	454	456	0	180,020	107,361	0	0	13	31,618	138,979
2590 04	230	259	0	193,535	155,495	0	0	25	7,178	162,673
3020 16	185	185	0	169,646	114,836	33	16,028	4	169,418	300,282
3070 16	1,531	1,531	0	407,174	20,646	200	33,552	100	349,578	403,776
	9,476	12,931	204	6,742,950	4,133,211	564	196,097	526	2,511,321	6,840,629

ILLINOIS PUBLIC SCHOOL PUPIL TRANSPORTATION STATISTICS BY DISTRICT, 2016-2017

COUNTY DISTRICT CODE	AVG. PUPILS TRANS. 1½ MILES OR MORE	AVG. REG. PUPILS TRANS.	NON-PUB. PUPILS TRANS.	TOTAL DIRECT & INDIRECT COSTS	REGULAR TRANS. REIMB.*	AREA VOCATIONAL		SPECIAL EDUCATION		NET REIMB. AMOUNT REG.,VOC. & SPE.*
						PUPIL TRANS.	REIMB.*	PUPIL TRANS.	REIMB.*	
KENDALL 047										
0180 16	287	309	0	46,151	4,167	23	15,486	11	67,142	86,795
0660 04	170	193	0	92,363	29,219	0	0	4	50,308	79,527
0880 26	1,273	1,617	50	597,852	383,982	30	5,333	90	553,116	942,430
0900 04	82	83	0	92,945	60,794	0	0	0	0	60,794
1150 26	4,104	4,492	0	2,146,003	1,239,568	148	56,980	194	2,549,776	3,846,325
3080 26	10,308	12,292	1	7,260,269	4,599,724	0	0	884	4,202,669	8,802,393
	16,224	18,986	51	10,235,583	6,317,453	201	77,799	1,183	7,423,011	13,818,263
KNOX 048										
2020 26	13	32	0	357,963	233,167	20	10,967	13	106,609	350,742
2050 26	1,678	2,438	93	958,701	524,086	43	14,056	169	400,951	939,093
2080 26	567	567	0	276,037	175,664	0	0	17	103,219	278,883
2100 26	185	192	0	149,210	67,810	4	21,013	1	22,731	111,554
2760 26	429	460	0	286,609	178,945	14	8,163	13	91,041	278,149
	2,872	3,689	93	2,028,520	1,179,673	81	54,198	213	724,551	1,958,422

ILLINOIS PUBLIC SCHOOL PUPIL TRANSPORTATION STATISTICS BY DISTRICT, 2016-2017

COUNTY DISTRICT CODE	AVG. PUPILS TRANS. 1½ MILES OR MORE	AVG. REG. PUPILS TRANS.	NON-PUB. PUPILS TRANS.	TOTAL DIRECT & INDIRECT COSTS	REGULAR TRANS. REIMB.*	AREA VOCATIONAL		SPECIAL EDUCATION		NET REIMB. AMOUNT REG.,VOC. & SPE.*
						PUPIL TRANS.	REIMB.*	PUPIL TRANS.	REIMB.*	
LAKE 049										
0010 02	0	0	0	8,397	0	0	0	9	125,018	125,018
0030 04	1,552	2,353	88	1,005,589	668,055	0	0	165	783,011	1,451,067
0060 02	117	484	0	466,971	309,849	0	0	159	588,274	898,124
0240 04	1,019	1,093	0	415,523	220,828	0	0	37	322,299	543,126
0330 02	0	280	0	103,261	26,967	0	0	6	78,402	105,369
0340 04	1,824	2,406	12	1,150,431	650,176	0	0	382	832,201	1,482,378
0360 02	131	172	0	120,198	54,958	0	0	12	132,588	187,546
0370 02	431	795	13	283,166	150,787	0	0	11	206,145	356,932
0380 02	830	1,828	0	653,765	370,397	0	0	72	251,456	621,853
0410 04	1,816	2,497	57	805,278	379,369	0	0	164	1,059,934	1,439,302
0460 04	1,931	2,626	125	1,324,312	780,444	0	0	228	1,160,366	1,940,809
0500 04	4,694	5,469	136	2,980,462	1,632,522	0	0	230	1,272,594	2,905,116
0560 02	1,604	2,052	59	1,048,978	596,827	0	0	45	386,094	982,921
0600 26	3,459	5,562	243	4,248,427	2,854,743	135	175,610	1,133	3,522,177	6,552,531
0650 02	305	620	0	395,616	5,582	0	0	7	83,418	89,001
0670 05	1,108	1,314	0	531,940	14,943	0	0	9	59,093	74,037
0680 02	683	778	0	382,133	10,499	0	0	21	256,557	267,056
0700 02	789	1,599	114	1,080,596	330,779	0	0	24	390,892	721,672
0720 02	59	132	0	130,075	1,780	0	0	3	62,061	63,841
0730 04	2,889	4,001	0	1,748,047	601,319	0	0	110	749,427	1,350,746
0750 02	455	1,134	0	379,137	89,863	0	0	23	168,517	258,380
0760 02	530	1,053	0	621,041	342,973	0	0	39	145,339	488,312
0790 02	2,123	2,124	37	1,161,932	528,662	0	0	165	236,833	765,495
0950 26	3,582	4,830	180	1,529,307	229,937	49	37,567	122	1,566,041	1,833,545
0960 04	3,012	3,415	0	2,095,148	1,029,795	0	0	105	1,224,913	2,254,708
1020 04	1,370	1,686	0	1,132,602	465,462	0	0	69	482,322	947,785
1030 02	1,289	1,745	0	1,135,303	379,468	0	0	32	380,359	759,827
1060 02	61	156	0	103,570	1,697	0	0	8	56,578	58,275
1090 02	901	1,663	14	927,650	20,499	0	0	58	251,099	271,598
1120 02	1,279	2,497	0	1,605,272	33,244	0	0	116	585,953	619,198
1130 17	2,453	2,453	0	1,143,121	33,087	46	249,849	400	1,042,810	1,325,746
1140 02	580	765	7	228,935	51,840	0	0	46	210,775	262,615
1150 16	1,274	1,296	0	426,834	17,180	23	30,258	64	292,687	340,126
1160 26	2,388	3,880	91	1,390,663	947,774	170	73,566	192	1,740,201	2,761,541
1170 16	2,417	2,689	0	944,899	246,053	105	54,603	95	968,336	1,268,993
1180 26	0	0	81	2,324,572	1,495,423	99	107,079	239	1,890,982	3,493,484
1200 13	1,772	1,772	244	584,446	23,895	85	47,322	77	495,844	567,061
1210 17	3,621	4,049	0	1,401,091	173,493	293	106,301	174	1,729,680	2,009,475

ILLINOIS PUBLIC SCHOOL PUPIL TRANSPORTATION STATISTICS BY DISTRICT, 2016-2017

COUNTY DISTRICT CODE	AVG. PUPILS TRANS. 1½ MILES OR MORE	AVG. REG. PUPILS TRANS.	NON-PUB. PUPILS TRANS.	TOTAL DIRECT & INDIRECT COSTS	REGULAR TRANS. REIMB.*	AREA VOCATIONAL		SPECIAL EDUCATION		NET REIMB. AMOUNT REG.,VOC. & SPE.*
						PUPIL TRANS.	REIMB.*	PUPIL TRANS.	REIMB.*	
LAKE 049										
1240 16	1,774	1,774	0	1,069,812	538,197	136	90,374	95	627,854	1,256,424
1250 13	0	0	75	2,730,155	692,069	63	51,324	71	1,212,099	1,955,492
1260 17	1,851	2,484	32	602,482	200,926	83	58,453	155	868,446	1,127,826
1270 16	1,854	2,267	0	626,260	96,430	128	88,425	85	1,637,544	1,822,399
1280 16	2,680	2,680	75	950,034	36,144	48	82,800	103	1,050,676	1,169,620
1870 26	1,511	1,513	0	1,243,360	947,978	101	66,300	180	1,400,334	2,414,612
2200 26	7,084	7,282	272	4,374,920	1,827,903	0	0	295	3,046,864	4,874,767
7900 40	0	0	0	0	0	36	4,515	0	0	4,515
8040 60	0	0	0	0	0	0	0	528	287,425	287,425
8250 60	0	0	0	0	0	0	0	828	780,385	780,385
9010 90	184	184	0	244,530	2,482	0	0	0	0	2,482
	71,286	91,452	1,955	49,860,241	20,113,302	1,600	1,324,347	7,191	36,702,904	58,140,553

ILLINOIS PUBLIC SCHOOL PUPIL TRANSPORTATION STATISTICS BY DISTRICT, 2016-2017

COUNTY DISTRICT CODE	AVG. PUPILS TRANS. 1½ MILES OR MORE	AVG. REG. PUPILS TRANS.	NON-PUB. PUPILS TRANS.	TOTAL DIRECT & INDIRECT COSTS	REGULAR TRANS. REIMB.*	AREA VOCATIONAL		SPECIAL EDUCATION		NET REIMB. AMOUNT REG.,VOC. & SPE.*
						PUPIL TRANS.	REIMB.*	PUPIL TRANS.	REIMB.*	
LASALLE 050										
0010 26	98	100	0	40,445	1,931	28	25,729	8	49,582	77,241
0020 26	562	670	0	318,268	150,151	22	10,999	14	214,485	375,634
0090 26	142	142	0	75,573	28,189	11	12,576	10	72,486	113,251
0400 17	451	451	0	136,402	24,634	0	0	34	205,715	230,349
0440 02	880	927	0	279,545	144,889	0	0	134	518,158	663,047
0650 04	49	49	0	74,926	30,484	0	0	6	34,473	64,958
0790 04	99	141	0	69,182	38,074	0	0	3	16,129	54,203
0820 04	80	80	0	52,362	24,389	0	0	3	10,090	34,480
0950 04	164	168	0	186,787	112,655	0	0	4	48,796	161,451
1200 17	779	779	139	375,977	74,490	0	0	24	139,833	214,323
1200 40	0	0	0	0	0	212	3,434	0	0	3,434
1220 02	82	205	0	46,533	2,765	0	0	37	158,653	161,418
1240 02	125	556	3	191,176	60,987	0	0	14	92,047	153,034
1250 02	0	334	1	166,235	112,900	0	0	10	125,549	238,450
1400 17	848	848	0	409,695	75,744	22	7,141	65	404,464	487,349
1410 02	744	1,417	16	356,936	141,373	0	0	49	99,905	241,278
1500 02	1	435	0	42,316	6,504	0	0	24	154,567	161,072
1600 17	290	290	0	189,928	3,915	0	0	48	89,700	93,615
1700 04	198	198	0	107,749	2,672	0	0	7	84,984	87,655
1750 04	152	164	0	157,771	60,146	0	0	1	9,996	70,142
1850 04	167	210	0	149,803	90,080	0	0	4	17,411	107,490
1950 04	309	309	0	225,389	135,936	0	0	12	40,105	176,041
2100 04	187	192	0	109,374	58,865	0	0	4	48,287	107,152
2300 04	64	64	0	67,565	38,664	0	0	2	3,815	42,478
2800 17	504	546	51	178,361	49,480	25	15,002	15	119,186	183,667
2890 04	341	749	0	228,265	4,600	0	0	56	231,032	235,632
4250 26	69	72	0	69,421	40,454	0	0	5	44,372	84,826
	7,385	10,096	210	4,305,984	1,514,971	320	74,881	593	3,033,820	4,623,672
LAWRENCE 051										
0100 26	512	512	0	382,709	281,443	17	5,180	23	91,412	378,036
0200 26	490	907	0	296,146	203,495	0	0	33	122,844	326,339
	1,002	1,419	0	678,855	484,939	17	5,180	56	214,256	704,375

ILLINOIS PUBLIC SCHOOL PUPIL TRANSPORTATION STATISTICS BY DISTRICT, 2016-2017

COUNTY DISTRICT CODE	AVG. PUPILS TRANS. 1½ MILES OR MORE	AVG. REG. PUPILS TRANS.	NON-PUB. PUPILS TRANS.	TOTAL DIRECT & INDIRECT COSTS	REGULAR TRANS. REIMB.*	AREA VOCATIONAL		SPECIAL EDUCATION		NET REIMB. AMOUNT REG.,VOC. & SPE.*
						PUPIL TRANS.	REIMB.*	PUPIL TRANS.	REIMB.*	
LEE 052										
1700 22	2,108	2,108	142	799,732	434,699	64	29,223	127	700,246	1,164,168
2200 02	0	0	0	62,974	37,396	0	0	1	13,504	50,900
2710 26	57	57	0	49,540	12,920	9	13,433	2	29,337	55,690
2720 26	424	424	0	221,149	92,043	31	12,219	56	93,434	197,695
2750 26	402	402	0	147,907	62,315	27	15,731	9	98,116	176,162
	2,991	2,991	142	1,281,302	639,373	131	70,605	195	934,637	1,644,616
LIVINGSTON 053										
0050 26	0	0	0	285,866	205,201	0	0	14	180,536	385,737
006J 26	296	296	0	288,237	197,873	15	30,881	10	104,111	332,864
0080 26	1,386	1,637	0	670,566	370,778	6	10,693	103	427,809	809,280
0740 27	128	128	0	116,909	46,130	16	10,375	2	47,035	103,540
0900 17	294	426	72	279,008	141,368	248	18,241	97	124,640	284,248
2300 17	54	195	0	99,644	724	28	44,056	5	63,474	108,254
2320 02	71	417	0	107,875	15,662	0	0	35	36,391	52,053
4250 04	42	48	0	53,241	35,142	0	0	1	2,674	37,816
4260 04	52	52	0	72,000	48,485	0	0	0	0	48,485
4290 04	396	782	0	354,552	196,433	0	0	69	170,358	366,791
4350 04	26	73	10	156,782	105,093	0	0	4	15,277	120,370
4380 04	52	52	0	68,112	45,930	0	0	3	21,313	67,242
	2,797	4,106	82	2,552,792	1,408,818	313	114,246	343	1,193,617	2,716,680
LOGAN 054										
0210 26	187	187	0	81,450	40,268	10	8,733	2	8,451	57,452
0230 26	299	327	29	243,555	126,032	6	18,653	4	27,362	172,047
0270 02	9	9	0	11,182	121	0	0	72	164,554	164,675
0610 04	242	242	0	160,185	90,745	0	0	9	18,481	109,226
0880 02	79	83	0	91,160	57,138	0	0	1	943	58,081
0920 04	196	196	3	91,373	30,743	0	0	7	64,718	95,461
4040 16	558	558	0	273,550	86,133	0	0	15	79,732	165,865
4040 41	0	0	0	0	0	38	1,950	0	0	1,950
4040 46	0	0	0	0	0	38	1,950	0	0	1,950
	1,570	1,602	32	952,455	431,181	92	31,285	110	364,240	826,706

ILLINOIS PUBLIC SCHOOL PUPIL TRANSPORTATION STATISTICS BY DISTRICT, 2016-2017

COUNTY DISTRICT CODE	AVG. PUPILS TRANS. 1½ MILES OR MORE	AVG. REG. PUPILS TRANS.	NON-PUB. PUPILS TRANS.	TOTAL DIRECT & INDIRECT COSTS	REGULAR TRANS. REIMB.*	AREA VOCATIONAL		SPECIAL EDUCATION		NET REIMB. AMOUNT REG.,VOC. & SPE.*
						PUPIL TRANS.	REIMB.*	PUPIL TRANS.	REIMB.*	
MACON 055										
0010 26	741	742	0	380,742	230,686	26	9,683	18	84,429	324,798
0020 26	865	982	0	445,509	239,192	0	0	16	95,942	335,134
0030 26	1,931	2,309	0	850,390	530,219	30	13,522	24	220,961	764,702
0090 26	506	620	0	349,141	233,702	19	12,178	11	127,091	372,970
0110 26	708	785	0	293,411	159,631	4	32,190	15	79,588	271,410
0150 26	733	733	0	403,892	262,449	18	15,351	10	60,435	338,235
0610 25	3,571	3,956	0	3,394,558	2,378,403	209	53,421	480	1,177,920	3,609,744
0610 41	0	0	0	0	0	80	35,122	0	0	35,122
	9,055	10,127	0	6,117,643	4,034,281	386	171,467	574	1,846,365	6,052,113
MACOUPIN 056										
0010 26	803	1,259	0	436,498	243,248	10	1,859	16	105,144	350,251
0020 26	227	352	0	130,806	77,138	0	0	3	90,567	167,704
0050 26	158	169	0	100,832	61,386	0	0	8	40,151	101,536
0060 26	651	651	28	194,340	88,224	0	0	7	129,543	217,766
0070 26	802	802	0	152,692	81,806	0	0	39	129,189	210,995
0080 26	308	388	0	130,986	65,237	0	0	27	31,113	96,349
0090 26	1,330	1,339	0	387,430	237,482	0	0	21	259,722	497,204
0340 26	858	975	0	490,216	329,445	24	20,322	131	104,461	454,228
	5,137	5,935	28	2,023,800	1,183,964	34	22,181	252	889,889	2,096,034
MADISON 057										
0010 26	1,150	1,314	0	408,771	17,727	0	0	66	217,478	235,205
0020 26	2,690	3,238	22	928,291	469,670	0	0	172	627,779	1,097,450
0030 26	21	60	0	70,630	52,720	0	0	19	54,777	107,497
0050 26	2,078	2,418	31	922,251	522,885	0	0	97	617,134	1,140,019
0070 26	5,868	7,009	386	2,875,417	1,538,811	0	0	314	1,174,496	2,713,307
0080 26	1,503	2,004	0	694,449	425,062	0	0	70	406,532	831,594
0090 26	2,961	2,995	0	1,878,475	1,258,989	12	20,140	244	1,575,608	2,854,737
0100 26	4,094	4,980	22	2,153,343	1,321,338	15	50,343	233	1,220,256	2,591,937
0110 26	4,800	4,800	0	2,576,203	1,696,693	0	0	263	1,610,511	3,307,203
0120 26	142	682	0	313,231	232,990	0	0	70	236,514	469,504
0130 02	87	338	0	41,860	1,742	0	0	64	205,029	206,772
0140 16	128	128	0	81,686	1,726	0	0	32	15,379	17,106
0150 03	95	175	0	70,047	2,355	0	0	24	50,445	52,800
	25,617	30,141	461	13,014,654	7,542,709	27	70,483	1,668	8,011,938	15,625,131

ILLINOIS PUBLIC SCHOOL PUPIL TRANSPORTATION STATISTICS BY DISTRICT, 2016-2017

COUNTY DISTRICT CODE	AVG. PUPILS TRANS. 1½ MILES OR MORE	AVG. REG. PUPILS TRANS.	NON-PUB. PUPILS TRANS.	TOTAL DIRECT & INDIRECT COSTS	REGULAR TRANS. REIMB.*	AREA VOCATIONAL		SPECIAL EDUCATION		NET REIMB. AMOUNT REG.,VOC. & SPE.*
						PUPIL TRANS.	REIMB.*	PUPIL TRANS.	REIMB.*	
MARION 058										
0010 03	211	229	0	98,862	63,028	0	0	5	20,168	83,196
0020 03	84	84	0	52,164	39,071	0	0	1	115	39,186
0070 04	150	208	0	218,195	173,454	0	0	5	1,044	174,498
0100 04	232	255	0	92,690	58,233	0	0	4	15,371	73,604
1000 26	235	235	0	149,645	101,301	8	16,575	3	24,218	142,094
1110 02	624	935	0	339,015	227,967	0	0	51	69,962	297,929
1330 02	87	87	0	34,229	18,942	0	0	11	12,993	31,935
1350 02	527	995	0	340,403	219,471	0	0	99	188,211	407,682
2000 17	714	743	0	320,625	179,652	290	7,267	38	37,875	224,794
4010 26	550	617	19	260,617	177,024	10	13,107	20	88,900	279,030
5010 26	205	275	0	243,255	162,716	10	29,850	24	13,218	205,785
6000 16	462	462	0	185,115	71,185	32	111	10	52,381	123,676
7220 26	112	112	0	29,378	15,844	0	0	11	17,982	33,826
	4,193	5,237	19	2,364,193	1,507,889	350	66,910	282	542,437	2,117,235
MARSHALL 059										
0050 26	143	222	0	345,640	219,491	0	0	20	54,319	273,809
0070 26	664	664	0	262,887	143,681	0	0	15	149,173	292,855
	807	886	0	608,527	363,172	0	0	35	203,492	566,664
MASON 060										
1260 26	417	417	0	216,405	127,657	0	0	5	88,032	215,690
1890 26	267	300	0	285,558	170,259	30	12,027	9	80,928	263,213
1910 26	775	794	0	495,204	356,669	0	0	21	136,767	493,436
	1,459	1,511	0	997,167	654,585	30	12,027	35	305,727	972,339
MASSAC 061										
0010 26	1,320	1,354	0	833,271	605,348	3	11,547	80	268,927	885,823
0380 26	228	269	0	126,378	85,472	0	0	4	21,723	107,195
	1,548	1,623	0	959,649	690,820	3	11,547	84	290,650	993,018
MCDONOUGH 062										
1030 26	423	441	4	278,002	170,286	4	6,703	16	51,975	228,964
1700 26	183	183	0	116,492	57,872	3	6,742	13	105,700	170,314
1850 26	1,370	1,651	94	399,447	162,466	21	7,084	113	310,110	479,660
	1,976	2,275	98	793,941	390,625	28	20,528	142	467,785	878,939

ILLINOIS PUBLIC SCHOOL PUPIL TRANSPORTATION STATISTICS BY DISTRICT, 2016-2017

COUNTY DISTRICT CODE	AVG. PUPILS TRANS. 1½ MILES OR MORE	AVG. REG. PUPILS TRANS.	NON-PUB. PUPILS TRANS.	TOTAL DIRECT & INDIRECT COSTS	REGULAR TRANS. REIMB.*	AREA VOCATIONAL		SPECIAL EDUCATION		NET REIMB. AMOUNT REG.,VOC. & SPE.*
						PUPIL TRANS.	REIMB.*	PUPIL TRANS.	REIMB.*	
MCHENRY 063										
0020 03	838	1,084	0	462,241	205,108	0	0	3	111,643	316,751
0030 03	35	251	0	32,973	3,131	0	0	23	175,622	178,752
0120 26	1,336	1,814	31	773,519	435,249	29	21,100	56	253,726	710,076
0150 04	3,424	4,173	198	1,767,775	906,357	0	0	176	654,017	1,560,374
0180 04	286	298	0	236,267	136,393	0	0	4	19,969	156,362
0190 24	161	334	0	92,045	26,902	21	19,479	13	176,486	222,866
0260 04	1,435	1,689	218	633,583	211,120	0	0	176	495,834	706,955
0360 02	118	387	0	198,589	131,482	0	0	19	94,432	225,914
0460 03	552	730	0	248,369	82,714	0	0	36	99,089	181,802
0470 04	3,930	5,375	276	2,184,187	889,522	0	0	239	1,073,049	1,962,571
0500 26	1,124	1,618	0	887,357	604,788	15	34,417	79	392,280	1,031,485
1540 16	780	784	196	83,095	10,572	0	0	55	343,888	354,460
1550 16	4,445	4,445	0	983,640	59,947	0	0	183	1,048,949	1,108,896
1560 16	1,489	1,527	0	419,427	20,081	0	0	165	749,205	769,287
1570 16	650	667	0	145,816	8,993	45	239,725	6	315,527	564,244
1580 22	7,328	9,329	0	3,077,033	1,801,246	17	90,349	410	870,466	2,762,061
1650 03	197	824	0	278,741	111,531	0	0	26	180,021	291,552
2000 26	4,227	4,926	121	3,779,868	2,601,078	0	0	194	490,999	3,092,077
	32,355	40,255	1,040	16,284,525	8,246,212	127	405,069	1,863	7,545,203	16,196,485
MCLEAN 064										
0020 26	352	352	0	191,395	89,700	16	26,185	2	83,459	199,344
0030 26	782	987	0	379,384	212,177	15	16,667	14	22,148	250,992
0040 26	404	565	0	237,866	139,471	18	29,115	28	106,057	274,643
0050 26	8,773	9,284	0	3,982,609	1,866,743	120	30,588	602	3,520,704	5,418,035
0070 26	158	222	0	127,568	56,523	0	0	6	32,330	88,852
0160 26	1,366	1,366	0	944,167	600,485	42	42,537	201	467,325	1,110,348
0190 26	380	380	3	239,860	122,513	0	0	6	59,625	182,137
0870 25	3,229	3,634	1	1,162,070	394,425	154	43,031	229	518,800	956,257
	15,444	16,790	4	7,264,919	3,482,036	365	188,125	1,088	4,810,448	8,480,609
MENARD 065										
2000 26	86	157	0	99,955	57,224	6	13,611	3	19,678	90,514
2020 26	725	883	0	554,381	358,647	0	0	30	109,544	468,190
2130 26	859	892	0	419,807	268,875	13	29,908	38	146,767	445,551
	1,670	1,932	0	1,074,143	684,746	19	43,520	71	275,990	1,004,255

ILLINOIS PUBLIC SCHOOL PUPIL TRANSPORTATION STATISTICS BY DISTRICT, 2016-2017

COUNTY DISTRICT CODE	AVG. PUPILS TRANS. 1½ MILES OR MORE	AVG. REG. PUPILS TRANS.	NON-PUB. PUPILS TRANS.	TOTAL DIRECT & INDIRECT COSTS	REGULAR TRANS. REIMB.*	AREA VOCATIONAL		SPECIAL EDUCATION		NET REIMB. AMOUNT REG.,VOC. & SPE.*
						PUPIL TRANS.	REIMB.*	PUPIL TRANS.	REIMB.*	
MERCER 066										
4040 26	775	1,007	0	794,813	572,962	0	0	13	45,179	618,140
	775	1,007	0	794,813	572,962	0	0	13	45,179	618,140
MONROE 067										
0030 26	189	203	0	115,480	58,981	11	11,584	5	66,335	136,900
0040 26	1,019	1,381	110	562,691	254,061	0	0	43	148,521	402,582
0050 26	2,249	2,555	252	1,186,340	712,836	0	0	60	328,338	1,041,174
	3,457	4,139	362	1,864,511	1,025,877	11	11,584	108	543,194	1,580,656
MONTGOMERY 068										
0020 26	315	406	0	230,543	150,919	6	2,984	5	31,349	185,252
0030 26	1,049	1,207	0	717,610	478,216	58	19,773	50	72,357	570,346
0120 26	592	646	30	382,373	231,118	9	31,372	39	141,922	404,411
0220 26	297	314	36	180,622	118,902	0	0	16	48,228	167,130
	2,253	2,573	66	1,511,148	979,155	73	54,129	110	293,856	1,327,140
MORGAN 069										
0010 26	218	218	0	150,545	87,742	4	13,263	7	87,881	188,885
0060 26	128	128	0	137,366	80,861	8	14,114	3	55,323	150,298
0110 26	38	180	0	58,089	14,135	0	0	2	38,357	52,492
0270 26	347	353	8	105,351	58,998	0	0	2	38,155	97,154
1170 22	1,219	1,219	408	764,207	371,890	0	0	173	391,628	763,519
	1,950	2,098	416	1,215,558	613,626	12	27,377	187	611,344	1,252,347
MOULTRIE 070										
3000 26	466	466	0	312,854	182,662	0	0	17	107,675	290,337
3020 26	274	309	0	185,217	95,118	18	15,261	7	54,799	165,178
	740	775	0	498,071	277,780	18	15,261	24	162,474	455,516

ILLINOIS PUBLIC SCHOOL PUPIL TRANSPORTATION STATISTICS BY DISTRICT, 2016-2017

COUNTY DISTRICT CODE	AVG. PUPILS TRANS. 1½ MILES OR MORE	AVG. REG. PUPILS TRANS.	NON-PUB. PUPILS TRANS.	TOTAL DIRECT & INDIRECT COSTS	REGULAR TRANS. REIMB.*	AREA VOCATIONAL		SPECIAL EDUCATION		NET REIMB. AMOUNT REG.,VOC. & SPE.*
						PUPIL TRANS.	REIMB.*	PUPIL TRANS.	REIMB.*	
OGLE 071										
1440 03	47	47	0	87,818	60,863	0	0	0	0	60,863
1610 04	19	23	0	30,698	4,702	0	0	0	0	4,702
2120 17	634	842	0	159,374	11,360	85	54,574	18	142,768	208,703
2200 26	1,330	1,330	120	492,679	287,716	36	20,807	45	118,577	427,100
2210 26	570	570	0	498,093	352,732	34	20,204	10	101,255	474,191
2220 26	205	316	0	156,395	78,175	25	14,757	5	43,577	136,508
2230 26	1,562	1,716	0	1,065,302	786,273	0	0	32	219,908	1,006,180
2260 26	757	990	0	519,491	13,208	12	74,671	32	266,045	353,925
2310 04	917	1,005	105	376,677	152,986	0	0	56	363,865	516,852
2690 04	39	63	0	53,816	29,245	0	0	4	35,653	64,898
	6,080	6,902	225	3,440,343	1,777,261	192	185,013	202	1,291,648	3,253,922
PEORIA 072										
0620 02	341	411	0	170,495	117,184	0	0	22	105,277	222,461
0630 02	268	335	0	155,093	100,649	0	0	8	45,944	146,593
0660 02	0	0	0	0	0	0	0	9	17,523	17,523
0680 02	0	0	0	0	0	0	0	13	61,130	61,130
0690 02	3	227	0	70,529	49,694	0	0	9	18,153	67,848
0700 02	93	143	0	80,493	37,415	0	0	3	35,213	72,629
1500 25	5,350	9,184	0	1,840,858	427,583	49	176,699	961	3,712,343	4,316,625
2650 26	1,046	1,300	0	955,048	701,469	0	0	25	227,526	928,995
3090 26	517	519	12	231,153	119,176	0	0	38	127,728	246,904
3100 16	763	958	0	214,483	10,288	59	260	44	161,218	171,766
3160 04	134	192	0	126,550	77,146	0	0	4	15,277	92,423
3210 26	1,156	1,676	24	566,620	289,382	0	0	77	373,036	662,418
3220 26	264	264	0	130,540	54,638	0	0	14	53,504	108,142
3230 26	2,883	3,726	2	1,563,350	720,479	0	0	90	515,971	1,236,451
3250 26	210	392	0	92,283	2,834	0	0	101	191,521	194,355
3260 26	347	347	0	295,782	188,028	0	0	6	92,529	280,557
3270 26	947	987	0	446,501	286,634	0	0	20	110,812	397,446
3280 03	12	84	0	38,591	19,440	0	0	2	14,318	33,758
	14,334	20,745	38	6,978,369	3,202,041	108	176,959	1,446	5,879,023	9,258,023

ILLINOIS PUBLIC SCHOOL PUPIL TRANSPORTATION STATISTICS BY DISTRICT, 2016-2017

COUNTY DISTRICT CODE	AVG. PUPILS TRANS. 1½ MILES OR MORE	AVG. REG. PUPILS TRANS.	NON-PUB. PUPILS TRANS.	TOTAL DIRECT & INDIRECT COSTS	REGULAR TRANS. REIMB.*	AREA VOCATIONAL		SPECIAL EDUCATION		NET REIMB. AMOUNT REG.,VOC. & SPE.*
						PUPIL TRANS.	REIMB.*	PUPIL TRANS.	REIMB.*	
PERRY 073										
0050 02	17	109	0	39,757	29,006	0	0	3	32,110	61,116
0500 02	282	510	20	180,376	111,784	0	0	16	142,024	253,807
1010 16	344	344	37	103,574	35,621	0	0	10	69,199	104,819
2040 04	106	151	0	69,743	41,087	0	0	0	0	41,087
3000 26	737	1,013	0	305,320	202,408	0	0	43	71,702	274,110
	1,486	2,127	57	698,770	419,906	0	0	72	315,035	734,940
PIATT 074										
0050 26	103	103	0	99,435	41,522	0	0	2	88,399	129,921
0250 26	932	932	0	470,285	235,560	0	0	18	121,965	357,525
0570 26	208	208	0	67,167	14,851	5	30,531	3	44,622	90,004
1000 26	236	285	0	269,349	156,570	19	18,599	4	39,398	214,567
	1,479	1,528	0	906,236	448,503	24	49,129	27	294,384	792,016
PIKE 075										
0030 26	130	130	0	106,872	72,398	8	6,184	5	45,187	123,769
0040 26	218	218	0	216,993	157,456	0	0	31	75,429	232,885
0100 26	801	1,125	12	527,484	318,707	0	0	24	170,622	489,329
0120 26	316	399	0	273,631	194,923	2	23,098	5	144,059	362,080
	1,465	1,872	12	1,124,980	743,484	10	29,283	65	435,297	1,208,063
POPE 076										
0010 26	593	593	0	372,532	280,603	0	0	2	21,031	301,634
	593	593	0	372,532	280,603	0	0	2	21,031	301,634
PULASKI 077										
1000 26	376	376	0	212,959	168,515	0	0	5	54,183	222,698
1010 26	478	478	0	306,856	243,423	14	1,216	7	90,383	335,022
	854	854	0	519,815	411,938	14	1,216	12	144,565	557,720
PUTNAM 078										
5350 26	701	701	0	509,817	354,866	15	26,867	15	180,066	561,799
	701	701	0	509,817	354,866	15	26,867	15	180,066	561,799

ILLINOIS PUBLIC SCHOOL PUPIL TRANSPORTATION STATISTICS BY DISTRICT, 2016-2017

COUNTY DISTRICT CODE	AVG. PUPILS TRANS. 1½ MILES OR MORE	AVG. REG. PUPILS TRANS.	NON-PUB. PUPILS TRANS.	TOTAL DIRECT & INDIRECT COSTS	REGULAR TRANS. REIMB.*	AREA VOCATIONAL		SPECIAL EDUCATION		NET REIMB. AMOUNT REG.,VOC. & SPE.*
						PUPIL TRANS.	REIMB.*	PUPIL TRANS.	REIMB.*	
RANDOLPH 079										
0010 22	65	114	0	51,410	32,821	0	0	1	11,794	44,615
1220 19	48	48	0	42,115	29,970	0	0	1	3,920	33,889
1320 26	654	654	159	457,280	224,100	15	17,108	31	230,250	471,458
1340 04	135	144	0	78,194	57,033	0	0	0	0	57,033
1380 26	132	172	8	109,246	64,717	0	0	9	44,980	109,698
1390 26	536	1,126	197	361,498	232,765	17	23,508	20	78,243	334,515
1400 26	467	467	0	451,561	316,027	11	25,262	42	259,374	600,663
	2,037	2,725	364	1,551,304	957,432	43	65,877	104	628,561	1,651,870
RICHLAND 080										
0010 26	1,737	1,988	222	938,526	645,440	262	1,350	135	301,401	948,191
	1,737	1,988	222	938,526	645,440	262	1,350	135	301,401	948,191
ROCK ISLAND 081										
0290 02	9	120	0	80,814	44,397	0	0	7	11,214	55,611
0300 17	1,194	1,194	0	331,108	31,802	0	0	48	127,939	159,740
0300 41	0	0	0	0	0	160	39,240	0	0	39,240
0340 02	407	407	0	128,074	65,013	0	0	17	56,500	121,513
0360 02	111	111	0	76,462	48,901	0	0	7	33,747	82,648
0370 02	1,089	1,905	46	786,951	429,736	0	0	73	252,190	681,926
0400 22	0	0	0	0	0	0	0	264	340,712	340,712
0410 25	0	0	0	0	0	0	0	343	872,252	872,252
1000 26	1,090	1,097	0	404,276	234,094	17	11,897	4	85,701	331,693
2000 26	1,395	1,501	0	767,995	519,796	1	12,184	9	52,546	584,526
3000 26	981	981	0	549,491	324,021	17	72,301	15	96,869	493,191
8650 60	0	0	0	0	0	25	27,532	0	0	27,532
	6,276	7,316	46	3,125,171	1,697,760	220	163,154	787	1,929,671	3,790,585

ILLINOIS PUBLIC SCHOOL PUPIL TRANSPORTATION STATISTICS BY DISTRICT, 2016-2017

COUNTY DISTRICT CODE	AVG. PUPILS TRANS. 1½ MILES OR MORE	AVG. REG. PUPILS TRANS.	NON-PUB. PUPILS TRANS.	TOTAL DIRECT & INDIRECT COSTS	REGULAR TRANS. REIMB.*	AREA VOCATIONAL		SPECIAL EDUCATION		NET REIMB. AMOUNT REG.,VOC. & SPE.*
						PUPIL TRANS.	REIMB.*	PUPIL TRANS.	REIMB.*	
SAINT CLAIR 082										
0090 26	449	470	0	99,456	31,672	0	0	12	104,291	135,963
0190 26	2,166	2,510	72	1,305,912	935,010	15	21,621	122	541,093	1,497,724
0300 03	26	45	0	39,392	25,759	0	0	3	31,736	57,495
0400 26	170	335	0	84,094	46,356	10	7,368	20	45,992	99,716
0600 26	225	360	45	108,540	38,574	5	1,940	6	25,951	66,465
0700 04	392	630	65	278,670	122,215	0	0	6	73,025	195,240
0770 16	454	536	0	171,186	6,126	0	0	13	51,214	57,341
0850 02	371	472	0	260,660	169,580	0	0	21	139,129	308,709
0900 04	1,943	2,221	0	931,272	420,275	0	0	134	443,336	863,611
1040 02	2	429	0	256,429	124,755	0	0	22	93,796	218,551
1050 02	233	233	0	192,885	20,034	0	0	25	159,465	179,499
1100 04	298	366	0	200,227	106,643	0	0	13	142,021	248,664
1130 02	355	553	0	155,991	25,378	0	0	15	129,834	155,212
1150 02	774	774	0	398,214	199,945	0	0	26	173,282	373,227
1160 02	0	417	0	84,094	41,786	0	0	9	51,841	93,628
1180 02	243	2,704	0	911,636	572,744	0	0	285	1,181,900	1,754,644
1190 02	953	956	0	298,920	198,835	0	0	68	132,631	331,466
1300 04	336	336	17	106,658	35,312	0	0	4	30,064	65,376
1600 04	399	746	18	525,278	321,059	0	0	147	54,508	375,567
1750 02	381	663	0	335,623	208,326	0	0	22	107,893	316,219
1810 02	2	2	0	9,775	25	0	0	11	7,280	7,306
1870 26	1,473	1,845	0	1,588,374	1,289,248	0	0	201	631,304	1,920,552
1880 22	0	0	0	4,557	721	0	0	11	61,840	62,561
1890 22	2,582	2,924	45	1,716,145	1,363,355	12	33,575	337	1,190,754	2,587,684
1960 26	549	549	0	199,890	126,407	26	19,276	11	178,653	324,335
2010 17	4,139	4,204	0	2,441,861	1,299,933	0	0	233	2,089,349	3,389,283
2030 17	1,883	1,924	0	480,203	25,946	0	0	75	458,686	484,632
	20,798	27,204	262	13,185,942	7,756,021	68	83,779	1,852	8,330,869	16,170,669
SALINE 083										
0010 26	304	304	0	138,430	86,933	32	4,361	8	44,001	135,295
0020 26	109	234	0	116,421	49,546	0	0	10	49,367	98,912
0030 26	1,410	1,524	0	668,958	475,649	0	0	162	211,236	686,885
0040 26	791	942	0	293,052	198,315	0	0	212	127,378	325,693
	2,614	3,004	0	1,216,861	810,442	32	4,361	392	431,982	1,246,785

ILLINOIS PUBLIC SCHOOL PUPIL TRANSPORTATION STATISTICS BY DISTRICT, 2016-2017

COUNTY DISTRICT CODE	AVG. PUPILS TRANS. 1½ MILES OR MORE	AVG. REG. PUPILS TRANS.	NON-PUB. PUPILS TRANS.	TOTAL DIRECT & INDIRECT COSTS	REGULAR TRANS. REIMB.*	AREA VOCATIONAL		SPECIAL EDUCATION		NET REIMB. AMOUNT REG.,VOC. & SPE.*
						PUPIL TRANS.	REIMB.*	PUPIL TRANS.	REIMB.*	
SANGAMON 084										
0010 26	489	521	0	178,302	94,798	13	24,955	10	51,733	171,486
003A 26	1,770	2,086	0	510,277	249,397	58	23,040	31	206,745	479,182
0050 26	3,755	4,658	0	1,373,085	640,267	60	17,081	75	180,032	837,380
0080 26	1,281	1,281	0	618,956	379,898	14	23,413	8	67,813	471,125
0100 26	714	966	0	286,613	160,737	28	15,271	30	56,761	232,769
0100 61	0	0	0	0	0	6	3,544	0	0	3,544
0110 26	74	270	0	66,438	4,825	0	0	11	25,478	30,304
0140 26	1,058	1,177	0	261,275	131,041	40	26,523	20	155,763	313,327
0150 26	1,152	1,454	0	562,402	354,788	8	21,169	1	123,492	499,449
0160 26	543	665	0	313,050	141,136	22	25,918	27	194,844	361,898
1860 25	4,724	5,932	0	4,955,697	2,824,567	390	136,088	1,173	3,189,857	6,150,511
7900 40	0	0	0	0	0	317	13,247	0	0	13,247
	15,560	19,010	0	9,126,095	4,981,456	956	330,249	1,386	4,252,518	9,564,223
SCHUYLER 085										
0050 26	569	618	0	613,163	432,880	7	4,034	20	303,220	740,135
	569	618	0	613,163	432,880	7	4,034	20	303,220	740,135
SCOTT 086										
0010 26	319	319	0	119,126	68,846	0	0	5	187,090	255,936
0020 26	93	157	0	59,541	36,774	0	0	7	57,095	93,868
	412	476	0	178,667	105,619	0	0	12	244,185	349,804
SHELBY 087										
0010 26	173	211	0	143,168	90,871	0	0	6	60,634	151,504
003A 26	0	0	2	190,476	146,407	0	0	4	38,463	184,870
0040 26	582	824	0	339,387	204,383	0	0	12	106,676	311,058
005A 26	325	342	55	162,124	112,597	0	0	4	56,959	169,555
0210 26	478	478	0	233,608	133,139	3	14,893	10	68,203	216,236
	1,558	1,855	57	1,068,763	687,397	3	14,893	36	330,934	1,033,223
STARK 088										
0010 26	137	220	0	119,981	50,578	0	0	10	66,617	117,195
1000 26	495	495	0	211,511	107,053	4	8,200	16	102,401	217,655
	632	715	0	331,492	157,631	4	8,200	26	169,018	334,849

ILLINOIS PUBLIC SCHOOL PUPIL TRANSPORTATION STATISTICS BY DISTRICT, 2016-2017

COUNTY DISTRICT CODE	AVG. PUPILS TRANS. 1½ MILES OR MORE	AVG. REG. PUPILS TRANS.	NON-PUB. PUPILS TRANS.	TOTAL DIRECT & INDIRECT COSTS	REGULAR TRANS. REIMB.*	AREA VOCATIONAL		SPECIAL EDUCATION		NET REIMB. AMOUNT REG.,VOC. & SPE.*
						PUPIL TRANS.	REIMB.*	PUPIL TRANS.	REIMB.*	
STEPHENSON 089										
1450 22	1,088	1,800	62	924,521	573,293	276	19,624	105	453,238	1,046,155
2000 26	250	355	0	141,091	81,029	9	9,099	2	42,636	132,764
2010 26	732	738	7	383,282	257,190	16	10,623	1	9,793	277,605
2020 26	396	766	0	240,226	135,485	0	0	2	85,618	221,103
2030 26	196	291	0	126,611	75,138	10	9,403	6	42,718	127,259
	2,662	3,950	69	1,815,731	1,122,135	311	48,749	116	634,002	1,804,885
TAZEWELL 090										
0500 02	154	563	0	142,371	52,187	0	0	69	303,726	355,913
0510 02	640	734	0	349,656	142,661	0	0	33	118,817	261,479
0520 02	207	563	0	187,774	69,640	0	0	31	130,401	200,041
0760 02	236	491	0	154,804	87,963	0	0	10	110,380	198,343
0850 02	43	46	0	39,399	16,304	0	0	0	0	16,304
0860 02	1,017	1,502	0	896,211	533,279	0	0	75	398,071	931,349
0980 02	222	222	0	103,551	52,881	0	0	3	52,281	105,162
1020 02	195	267	0	91,579	37,191	0	0	5	3,487	40,678
1080 02	1,278	1,931	223	1,319,917	827,865	0	0	133	809,547	1,637,411
1370 02	50	58	0	25,244	12,697	0	0	11	16,799	29,496
3030 16	1,345	1,352	0	844,396	394,959	0	0	58	283,844	678,803
3080 16	685	685	0	114,479	9,239	0	0	16	124,277	133,516
3090 16	918	984	0	593,957	256,948	20	44,874	26	171,811	473,633
3090 61	0	0	0	0	0	0	0	149	10,236	10,236
6060 04	36	64	0	41,355	27,596	0	0	4	15,753	43,349
7010 26	667	667	0	206,401	96,098	0	0	25	127,286	223,384
7020 26	535	535	0	205,787	93,929	0	0	11	136,208	230,138
7030 26	116	116	0	132,668	73,399	0	0	14	64,378	137,778
7090 26	1,066	1,127	0	489,118	21,272	0	0	110	258,225	279,497
	9,410	11,907	223	5,938,667	2,806,108	20	44,874	783	3,135,527	5,986,509

ILLINOIS PUBLIC SCHOOL PUPIL TRANSPORTATION STATISTICS BY DISTRICT, 2016-2017

COUNTY DISTRICT CODE	AVG. PUPILS TRANS. 1½ MILES OR MORE	AVG. REG. PUPILS TRANS.	NON-PUB. PUPILS TRANS.	TOTAL DIRECT & INDIRECT COSTS	REGULAR TRANS. REIMB.*	AREA VOCATIONAL		SPECIAL EDUCATION		NET REIMB. AMOUNT REG.,VOC. & SPE.*
						PUPIL TRANS.	REIMB.*	PUPIL TRANS.	REIMB.*	
UNION 091										
0160 04	113	123	0	31,816	16,896	0	0	2	2,792	19,688
0170 22	385	385	0	167,052	115,735	0	0	16	105,008	220,743
0370 04	340	340	0	91,888	28,473	0	0	24	48,071	76,544
0430 04	139	139	0	54,476	29,751	0	0	2	22,231	51,982
0660 22	158	216	0	60,611	39,821	5	4,832	13	69,370	114,023
0810 16	283	283	0	84,336	8,513	0	0	9	29,357	37,869
0840 26	320	320	0	249,553	170,041	0	0	23	109,877	279,918
	1,738	1,806	0	739,732	409,230	5	4,832	89	386,705	800,767
VERMILION 092										
0010 26	707	797	0	205,120	118,958	0	0	13	63,178	182,136
0020 26	649	957	0	563,625	444,272	67	10,184	50	65,078	519,534
0040 26	490	531	0	281,526	193,776	73	13,014	40	88,219	295,009
0070 26	245	287	0	122,201	78,302	0	0	10	24,370	102,671
0100 26	116	213	0	61,930	23,746	0	0	5	33,727	57,473
0110 26	511	511	0	288,706	193,724	31	40,774	20	74,634	309,132
0610 03	54	55	0	40,426	9,279	0	0	1	23,772	33,051
0760 26	731	819	0	400,391	283,751	41	16,572	15	79,519	379,842
1180 24	3,737	3,978	0	2,336,932	1,734,274	87	19,270	217	600,243	2,353,787
2250 17	62	62	0	47,121	9,754	2	1,556	0	0	11,310
5120 26	607	607	0	347,209	223,773	27	8,629	12	97,736	330,138
	7,909	8,817	0	4,695,187	3,313,608	328	109,999	383	1,150,475	4,574,083
WABASH 093										
0170 24	112	134	0	63,762	45,119	0	0	0	0	45,119
3480 26	863	887	61	443,675	286,377	0	0	28	118,132	404,509
	975	1,021	61	507,437	331,496	0	0	28	118,132	449,629
WARREN 094										
2380 26	379	652	0	546,384	312,184	0	0	44	78,653	390,837
3040 26	919	919	9	1,201,856	909,478	0	0	14	136,618	1,046,096
	1,298	1,571	9	1,748,240	1,221,662	0	0	58	215,271	1,436,933

ILLINOIS PUBLIC SCHOOL PUPIL TRANSPORTATION STATISTICS BY DISTRICT, 2016-2017

COUNTY DISTRICT CODE	AVG. PUPILS TRANS. 1½ MILES OR MORE	AVG. REG. PUPILS TRANS.	NON-PUB. PUPILS TRANS.	TOTAL DIRECT & INDIRECT COSTS	REGULAR TRANS. REIMB.*	AREA VOCATIONAL		SPECIAL EDUCATION		NET REIMB. AMOUNT REG.,VOC. & SPE.*
						PUPIL TRANS.	REIMB.*	PUPIL TRANS.	REIMB.*	
WASHINGTON 095										
0010 04	55	77	0	92,062	71,483	0	0	7	6,702	78,185
0100 26	380	380	25	218,062	151,961	59	35	12	78,460	230,456
0110 04	14	21	0	14,706	5,807	0	0	3	3,283	9,090
0150 04	86	86	0	103,458	73,479	0	0	3	14,750	88,229
0490 04	245	411	90	240,764	127,760	0	0	23	44,357	172,117
0990 16	280	280	30	343,395	220,315	0	0	15	36,190	256,506
	1,060	1,255	145	1,012,447	650,806	59	35	63	183,742	834,583
WAYNE 096										
0060 04	176	176	0	78,839	55,849	0	0	0	0	55,849
0140 04	54	79	0	47,274	36,249	0	0	1	11,832	48,081
0170 04	120	120	0	66,649	49,573	0	0	6	36,938	86,511
1000 26	311	379	3	223,860	160,713	7	12,793	2	18,404	191,911
1120 04	154	434	0	98,469	46,923	0	0	58	68,936	115,859
2000 26	245	292	0	184,134	134,471	0	0	5	21,701	156,172
2250 16	239	239	0	97,298	35,601	0	0	15	51,757	87,358
	1,299	1,719	3	796,523	519,379	7	12,793	87	209,568	741,740
WHITE 097										
0010 26	85	176	0	66,175	42,347	0	0	8	29,659	72,005
0030 26	419	671	0	337,596	242,708	0	0	6	66,440	309,148
0050 26	1,003	1,040	0	385,661	231,967	0	0	52	87,211	319,178
8010 60	0	0	0	0	0	0	0	143	3,175	3,175
	1,507	1,887	0	789,432	517,021	0	0	209	186,485	703,506

ILLINOIS PUBLIC SCHOOL PUPIL TRANSPORTATION STATISTICS BY DISTRICT, 2016-2017

COUNTY DISTRICT CODE	AVG. PUPILS TRANS. 1½ MILES OR MORE	AVG. REG. PUPILS TRANS.	NON-PUB. PUPILS TRANS.	TOTAL DIRECT & INDIRECT COSTS	REGULAR TRANS. REIMB.*	AREA VOCATIONAL		SPECIAL EDUCATION		NET REIMB. AMOUNT REG.,VOC. & SPE.*
						PUPIL TRANS.	REIMB.*	PUPIL TRANS.	REIMB.*	
WHITESIDE 098										
0010 26	327	462	0	451,962	207,860	12	16,092	7	93,180	317,132
0020 26	399	399	0	146,257	48,864	33	10,168	29	112,649	171,681
0030 26	453	485	0	241,042	142,947	32	10,651	40	126,555	280,153
0050 26	1,029	1,172	0	625,285	330,572	0	0	96	620,554	951,126
0050 46	0	0	0	0	0	47	11,924	0	0	11,924
0060 26	418	652	0	276,229	156,547	29	16,087	16	31,565	204,200
0130 02	227	451	0	151,871	46,074	0	0	53	246,707	292,780
0200 02	28	133	0	99,178	53,079	0	0	13	70,109	123,189
1450 04	112	278	0	104,226	63,931	0	0	35	43,943	107,874
3010 17	270	270	0	104,119	9,570	44	6,986	23	36,124	52,680
	3,263	4,302	0	2,200,169	1,059,446	197	71,909	312	1,381,386	2,512,740

ILLINOIS PUBLIC SCHOOL PUPIL TRANSPORTATION STATISTICS BY DISTRICT, 2016-2017

COUNTY DISTRICT CODE	AVG. PUPILS TRANS. 1½ MILES OR MORE	AVG. REG. PUPILS TRANS.	NON-PUB. PUPILS TRANS.	TOTAL DIRECT & INDIRECT COSTS	REGULAR TRANS. REIMB.*	AREA VOCATIONAL		SPECIAL EDUCATION		NET REIMB. AMOUNT REG.,VOC. & SPE.*
						PUPIL TRANS.	REIMB.*	PUPIL TRANS.	REIMB.*	
WILL 099										
0170 02	912	1,093	0	492,866	39,374	0	0	18	205,190	244,564
030C 04	2,410	3,474	188	1,887,282	995,746	0	0	160	817,990	1,813,736
033C 04	2,621	3,585	0	2,269,911	1,333,187	0	0	53	823,875	2,157,062
070C 04	168	383	0	288,101	107,217	0	0	26	311,408	418,625
0810 02	59	102	0	80,867	15,824	0	0	6	21,709	37,533
0840 02	2	2	0	3,220	31	0	0	15	84,271	84,302
0860 05	3,568	5,903	0	5,614,918	4,052,750	0	0	949	3,308,417	7,361,166
0880 02	4	244	0	166,263	103,831	0	0	33	192,868	296,698
088A 02	509	670	0	356,366	142,126	0	0	122	215,616	357,742
0890 02	0	0	0	7,770	0	0	0	22	143,509	143,509
0900 02	0	0	0	0	0	0	0	17	103,822	103,822
0910 02	0	0	0	29,119	0	0	0	29	166,844	166,844
0920 02	1,273	1,446	0	920,110	369,879	0	0	140	548,833	918,712
1140 02	1,214	1,247	48	617,486	377,968	0	0	59	186,256	564,223
1220 02	3,784	4,538	46	2,321,628	1,208,576	0	0	183	796,504	2,005,080
157C 04	1,767	2,268	0	1,336,979	676,737	0	0	50	364,516	1,041,254
1590 02	793	1,241	63	492,112	16,263	0	0	41	254,872	271,135
1610 02	1,624	2,353	0	2,037,878	1,100,647	0	0	107	532,644	1,633,291
200U 26	639	752	17	400,303	237,338	48	8,910	23	151,126	397,374
201U 26	4,018	4,228	0	2,548,628	1,769,146	153	97,926	172	1,989,975	3,857,047
2020 22	17,539	19,799	268	7,475,306	4,249,025	399	183,048	1,031	4,431,462	8,863,536
2030 04	151	151	0	140,300	65,277	0	0	9	121,155	186,432
2040 17	2,306	2,306	0	2,303,556	650,548	0	0	403	2,720,580	3,371,128
2050 17	3,249	3,249	0	2,193,165	742,246	150	56,509	179	1,168,013	1,966,767
207U 26	845	1,081	0	764,490	410,637	35	10,463	51	549,479	970,579
209U 26	1,054	1,203	40	469,149	251,017	103	141,146	50	415,567	807,730
2100 16	6,241	6,797	0	447,545	91,061	0	0	148	842,246	933,307
255U 26	896	1,319	0	693,895	138,796	76	59,619	68	370,498	568,914
255U 61	0	0	0	0	0	0	0	115	839	839
365U 26	7,505	9,304	275	4,954,744	2,599,530	406	215,764	951	4,849,139	7,664,433
	65,151	78,738	945	41,313,957	21,744,778	1,370	773,385	5,230	26,689,219	49,207,382

ILLINOIS PUBLIC SCHOOL PUPIL TRANSPORTATION STATISTICS BY DISTRICT, 2016-2017

COUNTY DISTRICT CODE	AVG. PUPILS TRANS. 1½ MILES OR MORE	AVG. REG. PUPILS TRANS.	NON-PUB. PUPILS TRANS.	TOTAL DIRECT & INDIRECT COSTS	REGULAR TRANS. REIMB.*	AREA VOCATIONAL		SPECIAL EDUCATION		NET REIMB. AMOUNT REG.,VOC. & SPE.*
						PUPIL TRANS.	REIMB.*	PUPIL TRANS.	REIMB.*	
WILLIAMSON 100										
0010 26	603	673	0	317,665	216,533	0	0	0	0	216,533
0020 26	2,593	2,593	0	834,244	339,620	0	0	0	0	339,620
0030 26	384	504	0	216,038	160,631	0	0	0	0	160,631
0040 26	1,411	1,787	6	558,990	357,553	0	0	0	0	357,553
0050 26	1,310	2,094	0	382,823	158,960	0	0	0	0	158,960
8010 60	0	0	0	0	0	0	0	268	995,107	995,107
	6,301	7,651	6	2,309,760	1,233,296	0	0	268	995,107	2,228,403
WINNEBAGO 101										
1220 22	4,184	5,261	0	3,474,525	2,530,458	110	43,156	122	627,739	3,201,353
1310 04	1,485	1,710	0	540,872	275,375	0	0	62	184,997	460,372
1330 04	680	680	0	280,775	169,628	0	0	2	828	170,457
1340 04	85	90	0	59,499	33,189	0	0	5	19,557	52,746
1400 04	801	1,333	0	577,944	361,907	0	0	38	101,862	463,769
2050 25	15,097	17,027	0	15,162,831	11,407,449	85	50,637	1,553	3,293,877	14,751,963
2070 16	1,717	2,110	0	607,053	137,051	0	0	246	308,646	445,697
3200 26	777	777	0	284,319	190,936	0	0	33	59,965	250,901
3210 26	532	638	0	242,089	137,323	36	48,553	23	107,313	293,189
3220 26	303	423	0	184,251	102,205	14	17,441	59	115,027	234,674
3230 26	826	1,034	0	489,724	306,366	0	0	32	136,847	443,213
	26,487	31,083	0	21,903,882	15,651,889	245	159,787	2,175	4,956,658	20,768,334
WOODFORD 102										
0010 04	656	822	17	313,280	164,544	0	0	11	113,141	277,685
0020 04	135	202	0	42,799	9,221	0	0	8	103,574	112,795
0060 26	640	640	0	544,348	356,426	15	20,416	18	229,018	605,859
0110 26	669	669	0	337,978	174,804	19	4,665	12	101,418	280,886
0210 26	143	143	0	87,467	39,187	6	12,126	8	117,667	168,980
0600 26	251	272	0	164,551	82,006	0	0	17	116,500	198,506
0690 02	300	837	0	274,528	116,857	0	0	22	59,591	176,448
1220 17	846	846	36	357,561	117,381	0	0	5	27,767	145,148
1400 26	667	1,241	0	340,943	144,962	0	0	33	164,198	309,160
	4,307	5,672	53	2,463,455	1,205,387	40	37,207	134	1,032,875	2,275,469

ILLINOIS PUBLIC SCHOOL PUPIL TRANSPORTATION STATISTICS BY DISTRICT, 2016-2017

COUNTY DISTRICT CODE	AVG. PUPILS TRANS. 1½ MILES OR MORE	AVG. REG. PUPILS TRANS.	NON-PUB. PUPILS TRANS.	TOTAL DIRECT & INDIRECT COSTS	REGULAR TRANS. REIMB.*	AREA VOCATIONAL		SPECIAL EDUCATION		NET REIMB. AMOUNT REG., VOC. & SPE.*
						PUPIL TRANS.	REIMB.*	PUPIL TRANS.	REIMB.*	
ELEMENTARY TOTAL	179,066	289,913	5,882	168,391,961	73,826,421	39	28,411	21,334	98,680,647	172,535,479
HIGH SCHOOL TOTAL	136,813	148,878	1,414	76,517,417	21,282,857	4,704	2,648,348	14,317	67,698,845	91,630,051
UNIT TOTAL	495,134	587,379	9,559	304,071,677	160,632,585	8,522	5,515,006	44,202	217,865,915	384,013,506
CO-OP TOTAL	1,324	1,353	0	1,210,644	18,254	2,113	262,263	7,955	4,443,423	4,723,939
STATE TOTAL	812,337	1,027,523	16,855	550,191,699	255,760,117	15,378	8,454,027	87,808	388,688,831	652,902,975

* PRORATED REIMBURSEMENT NOT INCLUDING ADJUSTMENTS

TABLE 23. ILLINOIS PUBLIC SCHOOL PER CAPITA TUITION CHARGE (PCTC) AND OPERATING EXPENSE PER PUPIL (OEPP) BY DISTRICT, 2016-2017

COUNTY/ /DISTRICT	Dist. Code	Type Code	TOTAL EXPENSE REGULAR K-12	OPERATING EXPENSE REGULAR K-12	ALLOWABLE EXPENSE FOR TUITION COMPUTATION	AVERAGE DAILY ATTENDANCE	OPERATING EXPENSE PER PUPIL	PER CAPITA TUITION CHARGE
Adams								
001								
Payson CUSD 1	0010	26	4,733,925	4,075,681	3,567,396	520.87	7,824.76	6,848.92
Liberty CUSD 2	0020	26	5,441,559	4,882,894	4,074,155	523.58	9,325.98	7,781.34
Central CUSD 3	0030	26	7,538,658	7,146,934	6,279,020	825.58	8,656.86	7,605.59
CUSD 4	0040	26	6,349,674	5,647,850	4,946,550	641.44	8,804.95	7,711.63
Quincy SD 172	1720	22	69,892,594	60,798,606	50,705,061	5,765.05	10,546.07	8,795.25
COUNTY TOTALS			93,956,410	82,551,965	69,572,181	8,276.52	9,974.24	8,405.97
Alexander								
002								
Cairo USD 1	0010	22	6,550,292	5,636,324	4,485,606	360.87	15,618.71	12,429.98
Egyptian CUSD 5	0050	26	4,764,870	4,308,526	3,263,884	432.41	9,963.98	7,548.12
COUNTY TOTALS			11,315,162	9,944,850	7,749,490	793.28	12,536.37	9,768.92
Bond								
003								
Mulberry Grove CUSD 1	0010	26	3,888,013	3,392,251	2,807,960	350.69	9,673.08	8,006.96
Bond County CUSD 2	0020	26	18,557,379	15,317,370	13,479,318	1,704.47	8,986.59	7,908.22
COUNTY TOTALS			22,445,392	18,709,621	16,287,278	2,055.16	9,103.73	7,925.07
Boone								
004								
Belvidere CUSD 100	1000	26	94,817,277	86,838,770	77,272,895	7,456.66	11,645.80	10,362.94
North Boone CUSD 200	2000	26	19,235,173	17,208,139	16,308,920	1,557.89	11,045.80	10,468.60
COUNTY TOTALS			114,052,450	104,046,909	93,581,815	9,014.55	11,542.11	10,381.20
Brown								
005								
Brown County CUSD 1	0010	26	8,893,029	7,727,392	7,572,427	640.60	12,062.74	11,820.83
COUNTY TOTALS			8,893,029	7,727,392	7,572,427	640.60	12,062.74	11,820.83
Bureau								
006								
Ohio CCSD 17	0170	04	1,418,631	1,277,640	1,140,251	59.49	21,476.55	19,167.10
Malden CCSD 84	0840	04	1,109,254	931,497	829,990	81.90	11,373.59	10,134.19
Cherry SD 92	0920	02	438,418	147,984	121,348	53.04	2,790.05	2,287.86
Ladd CCSD 94	0940	04	2,282,008	1,885,800	1,708,128	197.75	9,536.28	8,637.82
Dalzell SD 98	0980	02	682,874	587,432	525,043	60.94	9,639.51	8,615.74
Spring Valley CCSD 99	0990	04	6,703,529	5,857,173	5,319,443	634.92	9,225.06	8,378.13
DePue USD 103	1030	22	4,105,803	3,640,187	3,079,516	401.74	9,061.05	7,665.45
Princeton ESD 115	1150	02	12,192,335	9,341,020	7,781,939	1,032.45	9,047.43	7,537.35

Data Source: School District Annual Financial Report.

TABLE 23. ILLINOIS PUBLIC SCHOOL PER CAPITA TUITION CHARGE (PCTC) AND OPERATING EXPENSE PER PUPIL (OEPP) BY DISTRICT, 2016-2017

COUNTY/ /DISTRICT	Dist. Code	Type Code	TOTAL EXPENSE REGULAR K-12	OPERATING EXPENSE REGULAR K-12	ALLOWABLE EXPENSE FOR TUITION COMPUTATION	AVERAGE DAILY ATTENDANCE	OPERATING EXPENSE PER PUPIL	PER CAPITA TUITION CHARGE
La Moille CUSD 303	3030	26	4,212,126	3,831,713	3,588,067	218.38	17,546.08	16,430.38
Bureau Valley CUSD 340	3400	26	13,171,451	10,835,069	9,479,664	1,040.20	10,416.33	9,113.31
Princeton HSD 500	5000	15	7,164,755	6,024,541	5,935,422	448.57	13,430.55	13,231.87
Hall HSD 502	5020	17	7,269,271	6,891,871	6,785,622	384.03	17,946.18	17,669.51
Ohio CHSD 505	5050	16	1,008,842	913,656	890,744	30.38	30,074.26	29,320.06
COUNTY TOTALS			61,759,297	52,165,583	47,185,177	4,643.79	11,233.41	10,160.92
Calhoun 007								
Calhoun CUSD 40	0400	26	5,261,055	4,479,698	3,727,050	433.73	10,328.31	8,593.02
Brussels CUSD 42	0420	26	1,558,327	1,402,577	1,166,260	123.47	11,359.66	9,445.70
COUNTY TOTALS			6,819,382	5,882,275	4,893,310	557.20	10,556.85	8,781.96
Carroll 008								
Eastland CUSD 308	3080	26	8,449,740	6,672,957	6,376,226	543.25	12,283.40	11,737.19
West Carroll CUSD 314	3140	26	19,436,150	12,664,763	11,006,806	1,037.32	12,209.12	10,610.81
Chadwick-Milledgeville CUSD 399	3990	26	5,471,379	4,851,002	4,520,794	444.51	10,913.14	10,170.29
COUNTY TOTALS			33,357,269	24,188,722	21,903,826	2,025.08	11,944.58	10,816.28
Cass 009								
Beardstown CUSD 15	0150	26	13,551,069	11,371,941	9,709,724	1,379.11	8,245.85	7,040.57
Virginia CUSD 64	0640	26	3,600,479	3,190,928	3,353,475	267.93	11,909.56	12,516.24
A-C Central CUSD 262	2620	26	5,090,180	4,002,566	3,630,704	419.12	9,549.93	8,662.68
COUNTY TOTALS			22,241,728	18,565,435	16,693,903	2,066.16	8,985.48	8,079.68
Champaign 010								
Fisher CUSD 1	0010	26	9,732,769	6,018,908	5,644,961	590.14	10,199.12	9,565.46
Mahomet-Seymour CUSD 3	0030	26	31,689,923	27,313,744	24,765,394	2,829.72	9,652.45	8,751.89
Champaign CUSD 4	0040	26	136,589,585	124,696,062	105,954,180	8,921.14	13,977.59	11,876.75
Tolono CUSD 7	0070	26	17,304,455	14,464,725	13,341,711	1,574.32	9,187.92	8,474.59
Heritage CUSD 8	0080	26	5,465,737	4,699,279	4,756,086	429.37	10,944.59	11,076.89
Urbana SD 116	1160	22	65,044,499	55,167,314	43,652,839	3,840.73	14,363.76	11,365.77
Thomasboro CCSD 130	1300	04	1,835,059	1,720,211	1,548,974	161.22	10,669.96	9,607.83
Rantoul City SD 137	1370	02	20,149,019	18,329,525	15,450,777	1,480.08	12,384.14	10,439.15
Ludlow CCSD 142	1420	04	1,008,376	972,268	852,557	72.63	13,386.59	11,738.36
St Joseph CCSD 169	1690	04	8,071,613	6,737,981	6,536,474	802.10	8,400.43	8,149.20
Gifford CCSD 188	1880	04	2,994,347	1,787,005	1,712,268	187.49	9,531.20	9,132.58
Rantoul Township HSD 193	1930	17	10,145,686	8,683,036	7,817,654	672.46	12,912.35	11,625.46

Data Source: School District Annual Financial Report.

TABLE 23. ILLINOIS PUBLIC SCHOOL PER CAPITA TUITION CHARGE (PCTC) AND OPERATING EXPENSE PER PUPIL (OEPP) BY DISTRICT, 2016-2017

COUNTY/ /DISTRICT	Dist. Code	Type Code	TOTAL EXPENSE REGULAR K-12	OPERATING EXPENSE REGULAR K-12	ALLOWABLE EXPENSE FOR TUITION COMPUTATION	AVERAGE DAILY ATTENDANCE	OPERATING EXPENSE PER PUPIL	PER CAPITA TUITION CHARGE
Prairieview-Ogden CCSD 197	1970	04	2,699,005	2,392,424	2,305,042	236.25	10,126.66	9,756.79
St Joseph Ogden CHSD 305	3050	16	4,893,787	4,286,812	4,436,203	442.50	9,687.71	10,025.32
COUNTY TOTALS			317,623,860	277,269,294	238,775,119	22,240.15	12,467.06	10,736.22
Christian 011								
Morrisonville CUSD 1	0010	26	3,473,399	2,669,998	2,421,730	320.12	8,340.62	7,565.07
Taylorville CUSD 3	0030	26	23,407,306	17,304,649	15,610,371	2,251.74	7,685.01	6,932.58
Edinburg CUSD 4	0040	26	2,470,156	2,020,599	1,734,632	263.69	7,662.78	6,578.30
Pana CUSD 8	0080	26	13,636,149	11,043,325	9,439,763	1,190.03	9,279.87	7,932.37
South Fork SD 14	0140	24	3,010,507	2,342,547	1,987,841	296.34	7,904.93	6,707.97
COUNTY TOTALS			45,997,517	35,381,118	31,194,337	4,321.92	8,186.44	7,217.70
Clark 012								
Marshall CUSD 2C	002C	26	11,123,425	10,147,328	8,862,181	1,220.87	8,311.55	7,258.91
Martinsville CUSD 3C	003C	26	3,838,646	3,554,789	3,342,486	375.10	9,476.91	8,910.92
Casey-Westfield CUSD 4C	004C	26	8,737,496	7,821,994	6,934,079	826.16	9,467.89	8,393.14
COUNTY TOTALS			23,699,567	21,524,111	19,138,746	2,422.13	8,886.44	7,901.62
Clay 013								
Clay City CUSD 10	0100	26	2,795,594	2,375,106	2,199,793	249.17	9,532.07	8,828.48
North Clay CUSD 25	0250	26	5,432,535	4,800,380	4,328,550	613.42	7,825.60	7,056.42
Flora CUSD 35	0350	26	14,468,218	10,395,160	9,826,587	1,270.04	8,184.91	7,737.23
COUNTY TOTALS			22,696,347	17,570,646	16,354,930	2,132.63	8,238.96	7,668.90
Clinton 014								
Carlyle CUSD 1	0010	26	11,209,027	10,030,160	9,316,048	1,022.47	9,809.74	9,111.32
Wesclin CUSD 3	0030	26	12,478,852	10,939,756	10,071,216	1,225.63	8,925.82	8,217.17
Breese ESD 12	0120	04	4,835,541	3,843,504	3,292,260	563.01	6,826.71	5,847.60
Aviston SD 21	0210	02	2,621,510	2,285,895	2,125,172	356.91	6,404.68	5,954.36
Willow Grove SD 46	0460	02	1,556,006	1,257,764	1,001,520	140.19	8,971.85	7,144.02
Bartelso SD 57	0570	02	1,263,260	1,098,516	946,734	151.77	7,238.03	6,237.95
Germantown SD 60	0600	02	1,758,538	1,515,504	1,364,108	240.74	6,295.19	5,666.31
Damiansville SD 62	0620	02	895,987	797,527	757,087	80.40	9,919.49	9,416.50
Albers SD 63	0630	02	1,439,200	1,195,063	1,088,602	193.78	6,167.11	5,617.72
Central CHSD 71	0710	16	7,404,249	6,664,714	6,015,697	543.95	12,252.44	11,059.28
St Rose SD 14-15	1415	02	1,417,133	1,264,995	1,119,878	148.10	8,541.49	7,561.64
North Wamac SD 186	1860	02	1,295,084	1,175,361	981,821	135.68	8,662.74	7,236.30

Data Source: School District Annual Financial Report.

TABLE 23. ILLINOIS PUBLIC SCHOOL PER CAPITA TUITION CHARGE (PCTC) AND OPERATING EXPENSE PER PUPIL (OEPP) BY DISTRICT, 2016-2017

COUNTY/ /DISTRICT	Dist. Code	Type Code	TOTAL EXPENSE REGULAR K-12	OPERATING EXPENSE REGULAR K-12	ALLOWABLE EXPENSE FOR TUITION COMPUTATION	AVERAGE DAILY ATTENDANCE	OPERATING EXPENSE PER PUPIL	PER CAPITA TUITION CHARGE
COUNTY TOTALS			48,174,387	42,068,759	38,080,143	4,802.63	8,759.53	7,929.02
Coles 015								
Charleston CUSD 1	0010	26	24,424,890	22,080,419	19,602,411	2,444.92	9,031.14	8,017.61
Mattoon CUSD 2	0020	26	35,372,368	32,279,311	28,480,987	3,174.13	10,169.50	8,972.85
Oakland CUSD 5	0050	26	3,258,057	2,939,211	2,686,768	223.93	13,125.58	11,998.25
COUNTY TOTALS			63,055,315	57,298,941	50,770,166	5,842.98	9,806.46	8,689.09
Cook 016								
Palatine CCSD 15	0150	04	152,829,514	142,228,393	123,993,941	11,032.03	12,892.31	11,239.45
Wheeling CCSD 21	0210	04	104,769,024	98,265,197	91,804,550	5,885.09	16,697.31	15,599.52
Prospect Heights SD 23	0230	02	22,428,048	19,920,590	18,629,337	1,438.51	13,848.07	12,950.44
Arlington Heights SD 25	0250	02	75,668,004	67,732,361	62,472,764	5,006.36	13,529.26	12,478.68
River Trails SD 26	0260	02	26,726,069	23,139,153	21,375,460	1,396.22	16,572.71	15,309.52
Northbrook ESD 27	0270	02	25,996,942	23,742,716	23,691,489	1,174.45	20,216.03	20,172.41
Northbrook SD 28	0280	02	36,377,797	32,117,513	31,099,545	1,667.66	19,259.03	18,648.61
Sunset Ridge SD 29	0290	02	13,662,183	11,211,756	10,848,201	428.39	26,171.84	25,323.19
Northbrook/Glenview SD 30	0300	02	24,440,886	20,718,769	19,978,074	1,067.31	19,412.14	18,718.16
West Northfield SD 31	0310	02	20,549,795	17,480,894	16,611,742	804.54	21,727.81	20,647.50
Glenview CCSD 34	0340	04	70,389,429	61,278,998	56,918,929	4,538.74	13,501.32	12,540.69
Glencoe SD 35	0350	02	25,630,721	22,926,932	22,240,644	1,171.05	19,578.10	18,992.05
Winnetka SD 36	0360	02	73,132,021	35,655,149	36,182,927	1,540.99	23,137.82	23,480.31
Avoca SD 37	0370	02	16,166,611	14,262,784	13,421,821	692.65	20,591.62	19,377.49
Kenilworth SD 38	0380	02	18,271,741	11,306,669	11,459,383	463.65	24,386.22	24,715.59
Wilmette SD 39	0390	02	56,045,699	50,191,227	46,498,459	3,329.61	15,074.21	13,965.14
Schaumburg CCSD 54	0540	04	193,389,840	180,284,281	169,945,211	13,454.09	13,399.96	12,631.49
Mount Prospect SD 57	0570	02	24,192,192	22,467,348	20,108,913	2,064.41	10,883.18	9,740.76
Comm Cons SD 59	0590	04	111,438,265	81,971,068	75,523,194	6,311.74	12,987.08	11,965.51
CCSD 62	0620	04	83,350,118	73,928,759	68,354,112	4,143.27	17,843.09	16,497.62
East Maine SD 63	0630	02	47,761,096	40,480,674	37,459,531	3,091.21	13,095.41	12,118.08
Park Ridge CCSD 64	0640	04	75,525,487	67,926,737	67,552,632	4,172.15	16,280.99	16,191.32
Evanston CCSD 65	0650	04	118,212,713	104,900,444	91,703,712	7,353.19	14,265.98	12,471.28
Golf ESD 67	0670	02	10,581,767	8,760,092	8,597,794	613.76	14,272.83	14,008.40
Skokie SD 68	0680	02	31,221,588	26,207,804	24,548,594	1,714.20	15,288.65	14,320.73
Skokie SD 69	0690	02	34,974,392	22,020,994	20,811,867	1,571.57	14,012.10	13,242.72
Morton Grove SD 70	0700	02	13,765,107	11,754,205	11,584,262	828.07	14,194.70	13,989.47
Niles ESD 71	0710	02	8,511,457	8,039,779	7,214,910	534.31	15,047.03	13,503.23

Data Source: School District Annual Financial Report.

TABLE 23. ILLINOIS PUBLIC SCHOOL PER CAPITA TUITION CHARGE (PCTC) AND OPERATING EXPENSE PER PUPIL (OEPP) BY DISTRICT, 2016-2017

COUNTY/ /DISTRICT	Dist. Code	Type Code	TOTAL EXPENSE REGULAR K-12	OPERATING EXPENSE REGULAR K-12	ALLOWABLE EXPENSE FOR TUITION COMPUTATION	AVERAGE DAILY ATTENDANCE	OPERATING EXPENSE PER PUPIL	PER CAPITA TUITION CHARGE
Fairview SD 72	0720	02	12,045,349	10,513,411	10,252,158	664.80	15,814.40	15,421.42
East Prairie SD 73	0730	02	8,441,583	7,237,495	6,855,005	507.27	14,267.54	13,513.52
Skokie SD 73-5	0735	02	20,080,022	15,882,621	14,829,716	986.07	16,106.99	15,039.21
Lincolnwood SD 74	0740	02	24,822,994	20,341,877	20,331,248	1,153.25	17,638.74	17,629.52
Evanston Twp HSD 202	2020	17	78,118,666	69,038,640	63,741,887	3,099.63	22,273.19	20,564.35
New Trier Twp HSD 203	2030	17	112,367,614	96,541,302	99,707,865	3,761.54	25,665.37	26,507.19
Maine Township HSD 207	2070	17	128,163,964	117,792,073	113,773,306	5,940.95	19,827.14	19,150.69
Township HSD 211	2110	17	241,987,157	214,892,719	205,208,521	11,478.74	18,720.93	17,877.27
Township HSD 214	2140	17	237,050,592	214,615,159	202,382,240	10,773.54	19,920.58	18,785.12
Niles Twp HSD 219	2190	17	144,591,913	130,961,754	133,261,140	4,328.26	30,257.37	30,788.62
Northfield Twp HSD 225	2250	17	124,997,926	108,659,144	107,710,133	4,695.43	23,141.47	22,939.35
Rosemont ESD 78	0780	02	4,792,067	4,116,697	3,981,533	200.59	20,522.94	19,849.11
Pennoyer SD 79	0790	02	4,150,815	3,820,929	3,559,773	384.36	9,941.02	9,261.56
Norridge SD 80	0800	02	12,030,082	10,450,478	9,558,196	1,052.22	9,931.84	9,083.84
Schiller Park SD 81	0810	02	21,280,977	17,662,681	16,623,233	1,368.87	12,903.11	12,143.76
Mannheim SD 83	0830	02	47,513,120	39,185,404	37,175,889	2,393.92	16,368.72	15,529.29
Franklin Park SD 84	0840	02	19,369,024	16,618,814	15,530,327	1,194.13	13,917.09	13,005.56
Rhodes SD 84-5	0845	02	13,652,239	9,262,370	8,564,901	639.96	14,473.36	13,383.49
River Grove SD 85-5	0855	02	9,628,254	8,222,771	7,185,191	646.67	12,715.56	11,111.06
Union Ridge SD 86	0860	02	7,373,876	6,639,350	6,009,568	599.98	11,065.95	10,016.28
Berkeley SD 87	0870	02	36,223,912	26,326,170	23,026,741	2,417.15	10,891.41	9,526.40
Bellwood SD 88	0880	02	35,767,352	28,206,677	25,661,730	2,377.83	11,862.36	10,792.08
Maywood-Melrose Park-Broadview 89	0890	02	61,607,295	55,045,686	43,646,189	4,579.11	12,021.04	9,531.59
River Forest SD 90	0900	02	23,731,971	20,423,101	19,633,944	1,324.04	15,424.84	14,828.81
Forest Park SD 91	0910	02	18,184,313	16,650,451	15,995,679	701.30	23,742.27	22,808.61
Lindop SD 92	0920	02	7,054,071	5,486,079	5,205,024	402.89	13,616.82	12,919.22
Westchester SD 92-5	0925	02	15,651,782	12,723,374	11,872,640	1,068.48	11,907.92	11,111.71
Hillside SD 93	0930	02	8,161,131	6,815,696	6,487,053	462.12	14,748.76	14,037.59
Komarek SD 94	0940	02	7,412,951	6,232,751	5,937,169	508.57	12,255.44	11,674.24
Brookfield Lagrange Park SD 95	0950	02	13,458,347	11,120,391	10,397,349	1,041.12	10,681.18	9,986.70
Riverside SD 96	0960	02	26,442,338	22,253,650	21,141,232	1,643.26	13,542.38	12,865.42
Oak Park ESD 97	0970	02	89,881,215	79,868,770	72,315,799	5,713.80	13,978.22	12,656.34
Berwyn North SD 98	0980	02	35,647,477	33,164,740	28,539,328	2,517.36	13,174.41	11,337.01
Cicero SD 99	0990	02	152,262,404	136,172,613	117,699,792	11,329.96	12,018.81	10,388.37
Berwyn South SD 100	1000	02	44,165,255	40,990,015	34,648,766	3,538.77	11,583.12	9,791.19
Western Springs SD 101	1010	02	18,073,337	16,108,292	15,907,023	1,342.26	12,000.87	11,850.93
La Grange SD 102	1020	02	41,136,086	36,986,547	33,929,580	2,894.85	12,776.67	11,720.67
Lyons SD 103	1030	02	30,848,605	25,978,949	22,217,037	2,116.00	12,277.39	10,499.54

Data Source: School District Annual Financial Report.

TABLE 23. ILLINOIS PUBLIC SCHOOL PER CAPITA TUITION CHARGE (PCTC) AND OPERATING EXPENSE PER PUPIL (OEPP) BY DISTRICT, 2016-2017

COUNTY/ /DISTRICT	Dist. Code	Type Code	TOTAL EXPENSE REGULAR K-12	OPERATING EXPENSE REGULAR K-12	ALLOWABLE EXPENSE FOR TUITION COMPUTATION	AVERAGE DAILY ATTENDANCE	OPERATING EXPENSE PER PUPIL	PER CAPITA TUITION CHARGE
La Grange SD 105 South	1050	02	24,763,451	21,196,564	19,488,252	1,308.50	16,199.13	14,893.58
LaGrange Highlands SD 106	1060	02	13,078,857	11,263,234	11,604,455	807.72	13,944.48	14,366.93
Pleasantdale SD 107	1070	02	14,980,802	11,590,042	11,284,953	779.27	14,872.95	14,481.44
Oak Park - River Forest SD 200	2000	13	77,040,991	67,175,601	61,140,508	2,802.96	23,965.95	21,812.84
J S Morton HSD 201	2010	17	110,057,906	87,978,137	74,015,442	6,759.55	13,015.38	10,949.76
Lyons Twp HSD 204	2040	17	76,582,897	68,028,355	65,868,476	3,708.63	18,343.26	17,760.86
Riverside-Brookfield Twp SD 208	2080	17	28,436,041	22,976,609	21,969,375	1,515.30	15,163.08	14,498.37
Proviso Twp HSD 209	2090	17	83,333,193	65,638,455	60,698,508	3,709.70	17,693.74	16,362.11
Leyden CHSD 212	2120	16	76,254,038	68,742,552	64,304,631	3,099.01	22,182.10	20,750.06
Ridgewood CHSD 234	2340	16	18,089,529	14,672,135	15,350,713	730.83	20,075.99	21,004.49
Elmwood Park CUSD 401	4010	26	43,323,678	35,573,129	32,087,880	2,479.34	14,347.82	12,942.11
Summit SD 104	1040	02	30,072,051	23,072,013	20,030,944	1,651.04	13,974.23	12,132.32
Willow Springs SD 108	1080	02	6,114,544	4,669,935	4,308,571	352.62	13,243.53	12,218.74
Indian Springs SD 109	1090	02	34,468,150	29,433,658	23,986,423	2,624.39	11,215.43	9,139.81
Central Stickney SD 110	1100	02	5,267,082	4,465,974	4,409,339	347.34	12,857.64	12,694.59
Burbank SD 111	1110	02	43,300,022	35,313,115	32,732,535	3,364.96	10,494.36	9,727.47
Lemont-Bromberek CSD 113A	113A	02	24,975,756	21,728,965	19,510,416	1,932.37	11,244.72	10,096.63
North Palos SD 117	1170	02	38,246,931	33,818,202	30,738,387	3,002.30	11,264.10	10,238.28
Palos CCSD 118	1180	04	26,682,243	23,503,576	21,553,544	1,778.34	13,216.58	12,120.04
Ridgeland SD 122	1220	02	31,642,084	25,543,264	23,192,424	2,000.32	12,769.59	11,594.36
Oak Lawn-Hometown SD 123	1230	02	45,851,949	36,725,285	33,291,731	2,927.48	12,545.02	11,372.15
Evergreen Park ESD 124	1240	02	27,382,064	23,283,382	22,424,076	1,687.66	13,796.25	13,287.08
Atwood Heights SD 125	1250	02	8,364,641	6,878,415	6,095,920	603.30	11,401.32	10,104.29
Alsip-Hazlgrm-Oaklwn SD 126	1260	02	24,884,986	20,605,989	19,490,428	1,505.76	13,684.78	12,943.91
Worth SD 127	1270	02	15,152,239	11,642,154	10,525,941	1,003.10	11,606.17	10,493.41
Chicago Ridge SD 127-5	1275	02	16,856,488	13,896,364	11,648,454	1,308.88	10,616.99	8,899.56
Palos Heights SD 128	1280	02	10,082,652	8,349,689	8,514,742	614.06	13,597.51	13,866.30
Cook County SD 130	1300	02	51,894,564	43,729,728	37,666,671	3,486.98	12,540.86	10,802.09
Calumet Public SD 132	1320	02	13,373,577	11,579,717	9,614,484	1,002.46	11,551.30	9,590.89
Gen George Patton SD 133	1330	02	5,470,089	4,667,151	3,596,014	247.92	18,825.23	14,504.74
Orland SD 135	1350	02	77,102,747	73,587,519	65,875,620	4,705.70	15,637.95	13,999.11
Kirby SD 140	1400	02	52,803,097	40,109,234	37,706,148	3,316.48	12,093.92	11,369.33
Forest Ridge SD 142	1420	02	15,605,246	12,413,636	10,999,606	1,492.40	8,317.90	7,370.41
Midlothian SD 143	1430	02	20,662,641	17,806,580	15,401,583	1,622.31	10,976.06	9,493.61
Posen-Robbins ESD 143-5	1435	02	32,302,303	16,992,611	13,592,709	1,562.06	10,878.33	8,701.78
Prairie-Hills ESD 144	1440	02	36,265,026	30,119,981	26,564,738	2,433.08	12,379.36	10,918.15
Arbor Park SD 145	1450	02	17,563,448	14,263,656	12,746,200	1,257.13	11,346.21	10,139.13
CCSD 146	1460	04	37,504,165	32,668,269	30,118,720	2,128.37	15,348.96	14,151.07

Data Source: School District Annual Financial Report.

TABLE 23. ILLINOIS PUBLIC SCHOOL PER CAPITA TUITION CHARGE (PCTC) AND OPERATING EXPENSE PER PUPIL (OEPP) BY DISTRICT, 2016-2017

COUNTY/ /DISTRICT	Dist. Code	Type Code	TOTAL EXPENSE REGULAR K-12	OPERATING EXPENSE REGULAR K-12	ALLOWABLE EXPENSE FOR TUITION COMPUTATION	AVERAGE DAILY ATTENDANCE	OPERATING EXPENSE PER PUPIL	PER CAPITA TUITION CHARGE
W Harvey-Dixmoor PSD 147	1470	02	18,678,836	15,028,639	12,369,506	990.28	15,176.15	12,490.92
Dolton SD 148	1480	02	35,452,720	29,842,957	24,409,639	1,860.22	16,042.70	13,121.91
Dolton SD 149	1490	02	41,080,172	37,060,141	30,228,287	2,506.62	14,784.91	12,059.38
South Holland SD 150	1500	02	10,972,561	9,596,626	8,414,552	891.57	10,763.74	9,437.90
South Holland SD 151	1510	02	22,555,373	20,345,898	17,482,266	1,455.85	13,975.27	12,008.29
Harvey SD 152	1520	02	29,593,855	27,839,247	23,970,953	1,953.51	14,250.89	12,270.71
Hazel Crest SD 152-5	1525	02	14,451,538	12,589,778	11,469,018	831.34	15,143.96	13,795.82
Homewood SD 153	1530	02	26,243,552	22,012,769	20,257,047	1,805.96	12,188.96	11,216.77
Thornton SD 154	1540	02	3,407,898	2,786,907	2,468,293	228.98	12,170.96	10,779.51
Burnham SD 154-5	1545	02	2,619,939	2,087,006	1,669,018	182.36	11,444.43	9,152.33
Calumet City SD 155	1550	02	18,410,876	15,388,260	13,229,160	997.10	15,433.02	13,267.64
Lincoln ESD 156	1560	02	10,857,758	8,994,024	6,969,638	906.42	9,922.58	7,689.19
Hoover-Schrum Memorial SD 157	1570	02	13,809,585	10,514,338	8,949,363	795.95	13,209.80	11,243.62
Lansing SD 158	1580	02	29,474,367	25,884,073	23,921,261	2,404.08	10,766.73	9,950.28
ESD 159	1590	02	34,790,981	30,330,589	28,019,430	1,697.21	17,870.85	16,509.11
Country Club Hills SD 160	1600	02	26,067,334	17,056,647	14,210,499	1,095.36	15,571.73	12,973.36
Flossmoor SD 161	1610	02	30,645,340	27,450,989	24,851,358	2,158.96	12,714.91	11,510.80
Matteson ESD 162	1620	02	41,119,296	35,823,944	29,971,979	2,427.94	14,754.87	12,344.61
Park Forest SD 163	1630	02	40,804,420	25,133,588	21,260,836	1,684.39	14,921.48	12,622.28
Brookwood SD 167	1670	02	16,594,190	14,655,601	13,015,344	1,055.12	13,889.99	12,335.42
CCSD 168	1680	04	20,761,494	18,373,836	15,247,749	848.14	21,663.68	17,977.87
Ford Heights SD 169	1690	02	12,414,530	10,343,977	8,822,323	394.41	26,226.46	22,368.41
Chicago Heights SD 170	1700	02	43,751,897	38,898,398	31,514,247	2,816.89	13,808.99	11,187.60
Sunnybrook SD 171	1710	02	13,002,158	10,641,365	8,544,319	969.09	10,980.78	8,816.85
Sandridge SD 172	1720	02	5,751,211	3,886,314	3,470,460	323.70	12,005.91	10,721.22
Steger SD 194	1940	02	19,108,832	15,540,302	13,518,850	1,343.35	11,568.32	10,063.54
Thornton Twp HSD 205	2050	17	141,772,616	91,704,361	81,744,152	4,256.64	21,543.84	19,203.91
Bloom Twp HSD 206	2060	17	86,612,343	47,831,262	38,506,522	2,723.53	17,562.23	14,138.46
Lemont Twp HSD 210	2100	17	27,739,740	22,881,806	22,214,445	1,250.43	18,299.15	17,765.44
Thornton Fractional Twp HSD 215	2150	17	56,982,126	50,962,224	47,669,786	3,135.88	16,251.33	15,201.41
Argo CHSD 217	2170	16	55,460,813	32,047,988	29,024,359	1,709.01	18,752.37	16,983.14
CHSD 218	2180	16	107,218,356	99,294,869	89,995,787	4,730.24	20,991.51	19,025.63
Reavis Twp HSD 220	2200	17	35,407,950	28,468,912	27,807,341	1,591.68	17,886.08	17,470.43
Rich Twp HSD 227	2270	17	75,661,394	65,449,566	59,757,938	3,145.49	20,807.43	16,117.45
Bremen CHSD 228	2280	16	144,641,225	74,554,758	68,422,648	4,452.49	16,744.51	15,367.28
Oak Lawn CHSD 229	2290	16	34,134,629	27,278,038	27,054,026	1,336.49	20,410.21	20,242.60
Cons HSD 230	2300	13	137,783,429	116,493,782	107,379,318	7,109.95	16,384.61	15,102.68
Evergreen Park CHSD 231	2310	16	17,110,900	14,179,963	13,769,221	800.85	17,706.14	17,193.26

Data Source: School District Annual Financial Report.

TABLE 23. ILLINOIS PUBLIC SCHOOL PER CAPITA TUITION CHARGE (PCTC) AND OPERATING EXPENSE PER PUPIL (OEPP) BY DISTRICT, 2016-2017

COUNTY/ /DISTRICT	Dist. Code	Type Code	TOTAL EXPENSE REGULAR K-12	OPERATING EXPENSE REGULAR K-12	ALLOWABLE EXPENSE FOR TUITION COMPUTATION	AVERAGE DAILY ATTENDANCE	OPERATING EXPENSE PER PUPIL	PER CAPITA TUITION CHARGE
Homewood Flossmoor CHSD 233	2330	16	52,440,500	45,508,671	42,281,976	2,540.18	17,915.53	16,645.27
City of Chicago SD 299	2990	25	5,785,036,622	5,278,847,551	4,197,499,272	342,520.22	15,411.78	12,171.44
COUNTY TOTALS			12,110,432,106	10,583,243,766	9,076,667,645	682,925.77	15,496.92	13,290.86
Crawford 017								
Hutsonville CUSD 1	0010	26	3,211,800	2,898,442	2,539,082	286.47	10,117.79	8,863.34
Robinson CUSD 2	0020	26	22,002,326	14,706,878	13,226,705	1,444.34	10,182.42	9,157.61
Palestine CUSD 3	0030	26	3,095,969	2,635,654	2,452,181	279.74	9,421.80	8,765.93
Oblong CUSD 4	0040	26	7,308,616	5,002,366	4,494,739	505.01	9,905.48	8,900.30
COUNTY TOTALS			35,618,711	25,243,340	22,712,707	2,515.56	10,034.88	9,028.89
Cumberland 018								
Neoga CUSD 3	0030	26	5,847,228	5,122,226	4,521,102	529.94	9,665.67	8,531.35
Cumberland CUSD 77	0770	26	8,548,731	7,899,664	7,077,779	950.67	8,309.58	7,445.04
COUNTY TOTALS			14,395,959	13,021,890	11,598,881	1,480.61	8,794.95	7,833.85
Dekalb 019								
Genoa Kingston CUSD 424	4240	26	20,959,379	19,056,897	16,125,938	1,632.02	11,676.88	9,880.97
Indian Creek CUSD 425	4250	26	9,670,531	8,458,455	7,721,184	641.76	13,180.09	12,031.26
Hiawatha CUSD 426	4260	26	6,232,359	5,394,353	4,965,062	503.13	10,721.59	9,868.35
Sycamore CUSD 427	4270	26	48,614,337	42,010,831	39,030,805	3,533.54	11,889.16	11,045.81
DeKalb CUSD 428	4280	26	86,588,055	76,480,891	66,508,557	5,839.34	13,097.52	11,389.74
Hinckley Big Rock CUSD 429	4290	26	10,958,555	9,089,720	8,436,256	646.66	14,056.41	13,045.89
Sandwich CUSD 430	4300	26	24,339,598	21,460,321	18,591,069	1,910.78	11,231.18	9,729.57
Somonauk CUSD 432	4320	26	9,290,700	8,539,403	7,903,668	777.14	10,988.24	10,170.20
COUNTY TOTALS			216,653,514	190,490,871	169,282,539	15,484.37	12,302.14	10,932.48
Dewitt 020								
Clinton CUSD 15	0150	26	21,745,947	17,868,566	16,469,040	1,676.88	10,655.84	9,821.24
Blue Ridge CUSD 18	0180	26	10,021,534	8,639,777	8,157,567	676.85	12,764.68	12,052.25
COUNTY TOTALS			31,767,481	26,508,343	24,626,607	2,353.73	11,262.27	10,462.80
Douglas 021								
Tuscola CUSD 301	3010	26	9,462,545	8,428,194	8,092,600	904.50	9,318.07	8,947.04
Villa Grove CUSD 302	3020	26	6,515,127	4,950,263	4,443,153	654.99	7,557.77	6,783.54
Arthur CUSD 305	3050	26	12,043,321	10,950,243	9,722,292	1,192.08	9,185.83	8,155.74

Data Source: School District Annual Financial Report.

TABLE 23. ILLINOIS PUBLIC SCHOOL PER CAPITA TUITION CHARGE (PCTC) AND OPERATING EXPENSE PER PUPIL (OEPP) BY DISTRICT, 2016-2017

COUNTY/ /DISTRICT	Dist. Code	Type Code	TOTAL EXPENSE REGULAR K-12	OPERATING EXPENSE REGULAR K-12	ALLOWABLE EXPENSE FOR TUITION COMPUTATION	AVERAGE DAILY ATTENDANCE	OPERATING EXPENSE PER PUPIL	PER CAPITA TUITION CHARGE
Arcola CUSD 306	3060	26	7,698,796	6,619,694	5,927,080	658.82	10,047.80	8,996.51
COUNTY TOTALS			35,719,789	30,948,394	28,185,125	3,410.39	9,074.74	8,264.49
Dupage		022						
Bensenville SD 2	0020	02	38,595,563	30,017,027	27,498,364	2,016.04	14,889.10	13,639.79
Addison SD 4	0040	02	45,377,546	39,792,972	33,149,262	3,854.84	10,322.86	8,599.39
Wood Dale SD 7	0070	02	14,937,598	12,774,065	11,977,522	1,019.11	12,534.53	11,752.92
Itasca SD 10	0100	02	12,186,894	10,921,237	11,028,511	903.02	12,094.13	12,212.92
Medinah SD 11	0110	02	9,740,391	8,665,253	8,312,576	601.71	14,401.05	13,814.92
Roselle SD 12	0120	02	9,340,272	8,050,441	7,482,960	604.58	13,315.76	12,377.12
Bloomington SD 13	0130	02	17,774,916	15,013,855	14,718,929	1,267.42	11,846.00	11,613.30
Marquardt SD 15	0150	02	65,090,021	36,721,684	31,368,222	2,338.70	15,701.75	13,412.67
Queen Bee SD 16	0160	02	29,000,351	23,882,291	21,302,394	1,719.51	13,889.01	12,388.64
Keeneyville SD 20	0200	02	17,976,550	16,225,758	14,852,277	1,396.22	11,621.20	10,637.49
Benjamin SD 25	0250	02	11,796,776	10,095,782	9,840,717	599.22	16,848.21	16,422.54
West Chicago ESD 33	0330	02	59,216,558	52,597,244	44,214,567	4,191.87	12,547.44	10,547.70
Winfield SD 34	0340	02	5,701,725	5,164,061	5,172,784	273.07	18,911.13	18,943.07
Glen Ellyn SD 41	0410	02	48,345,961	41,794,811	40,282,242	3,113.64	13,423.14	12,937.35
Lombard SD 44	0440	02	53,914,049	44,639,547	42,534,140	2,863.13	15,591.17	14,855.82
SD 45 DuPage County	0450	02	49,752,180	41,788,103	36,892,727	3,119.98	13,393.71	11,824.67
Salt Creek SD 48	0480	02	10,356,912	8,124,439	7,482,473	430.97	18,851.52	17,361.93
Butler SD 53	0530	02	10,372,620	9,302,613	9,335,858	508.32	18,300.70	18,366.10
Downers Grove GSD 58	0580	02	65,307,816	59,575,405	54,098,571	4,538.80	13,125.81	11,919.14
Maercker SD 60	0600	02	21,320,666	17,550,911	16,859,517	1,234.34	14,218.86	13,658.73
Darien SD 61	0610	02	18,745,629	15,691,397	14,022,767	1,407.22	11,150.64	9,964.87
Gower SD 62	0620	02	15,040,449	13,217,137	12,361,582	784.43	16,849.35	15,758.68
Cass SD 63	0630	02	11,767,294	9,317,305	8,783,145	652.41	14,281.36	13,462.61
Center Cass SD 66	0660	02	13,824,762	12,439,668	11,331,030	1,026.82	12,114.75	11,035.07
Woodridge SD 68	0680	02	42,225,146	36,409,085	32,697,434	2,569.72	14,168.50	12,724.12
Hinsdale Twp HSD 86	0860	17	93,753,265	83,509,747	80,046,109	4,094.27	20,396.74	19,550.76
Glenbard Twp HSD 87	0870	17	150,974,671	127,026,975	121,929,644	7,404.06	17,156.39	16,467.94
DuPage HSD 88	0880	16	146,309,045	64,394,184	61,359,628	3,537.29	18,204.38	17,346.51
CCSD 89	0890	04	30,520,109	25,851,316	24,969,403	2,095.30	12,337.76	11,916.86
CCSD 93	0930	04	67,245,117	56,052,892	52,884,177	3,650.03	15,356.83	14,488.70
CHSD 94	0940	16	31,337,297	26,902,922	25,425,235	1,855.09	14,502.22	13,705.66
CHSD 99	0990	16	95,273,708	79,760,538	74,052,591	4,517.01	17,657.82	16,394.16
Fenton CHSD 100	1000	16	30,309,067	26,878,425	26,169,069	1,356.83	19,809.72	19,286.92

TABLE 23. ILLINOIS PUBLIC SCHOOL PER CAPITA TUITION CHARGE (PCTC) AND OPERATING EXPENSE PER PUPIL (OEPP) BY DISTRICT, 2016-2017

COUNTY/ /DISTRICT	Dist. Code	Type Code	TOTAL EXPENSE REGULAR K-12	OPERATING EXPENSE REGULAR K-12	ALLOWABLE EXPENSE FOR TUITION COMPUTATION	AVERAGE DAILY ATTENDANCE	OPERATING EXPENSE PER PUPIL	PER CAPITA TUITION CHARGE
Lake Park CHSD 108	1080	16	51,288,856	43,000,992	41,205,140	2,375.35	18,103.01	17,346.98
CCSD 180	1800	04	12,240,811	10,304,347	8,463,633	565.67	18,216.18	14,962.14
Hinsdale CCSD 181	1810	04	69,698,873	60,885,921	59,486,809	3,416.45	17,821.40	17,411.88
CUSD 200	2000	26	183,868,166	155,216,386	138,579,860	11,688.04	13,279.93	11,856.55
CUSD 201	2010	26	27,163,478	23,434,778	21,693,182	1,237.39	18,938.88	17,531.40
Lisle CUSD 202	2020	26	32,274,932	27,043,433	25,047,299	1,312.31	20,607.50	19,086.42
Naperville CUSD 203	2030	26	263,674,967	237,269,027	230,860,634	15,481.28	15,326.19	14,912.24
Indian Prairie CUSD 204	2040	26	349,443,152	310,026,240	281,405,340	26,167.21	11,847.89	10,754.12
Elmhurst SD 205	2050	26	148,401,068	111,325,059	105,297,563	7,672.16	14,510.26	13,724.63
COUNTY TOTALS			2,481,485,227	2,048,655,273	1,906,475,885	141,460.83	14,482.14	13,477.06
Edgar	023							
Shiloh CUSD 1	0010	26	4,440,248	3,711,742	3,266,202	370.44	10,019.82	8,817.09
Kansas CUSD 3	0030	26	3,226,539	2,092,676	1,806,502	197.19	10,612.49	9,161.23
Paris CUSD 4	0040	26	5,771,302	3,884,008	3,483,757	412.46	9,416.69	8,446.29
Edgar County CUD 6	0060	26	3,127,185	2,934,189	2,537,806	277.62	10,569.08	9,141.29
Paris-Union SD 95	0950	25	11,068,805	8,408,902	7,443,066	831.46	10,113.42	8,951.80
COUNTY TOTALS			27,634,079	21,031,517	18,537,333	2,089.17	10,066.92	8,873.06
Edwards	024							
Edwards County CUSD 1	0010	26	7,791,448	7,050,496	6,152,538	879.75	8,014.20	6,993.51
COUNTY TOTALS			7,791,448	7,050,496	6,152,538	879.75	8,014.20	6,993.51
Effingham	025							
Altamont CUSD 10	0100	26	7,255,364	6,708,579	6,155,081	669.94	10,013.70	9,187.51
Beecher City CUSD 20	0200	26	3,498,561	3,215,691	3,003,080	301.48	10,666.35	9,961.13
Dieterich CUSD 30	0300	26	4,038,042	3,744,027	3,315,172	464.15	8,066.42	7,142.46
Effingham CUSD 40	0400	26	26,272,121	22,085,411	19,687,077	2,457.89	8,985.52	8,009.75
Teutopolis CUSD 50	0500	26	8,920,978	8,144,542	7,256,039	1,017.21	8,006.75	7,133.27
COUNTY TOTALS			49,985,066	43,898,250	39,416,449	4,910.67	8,939.36	8,026.69
Fayette	026							
Brownstown CUSD 201	2010	26	4,081,417	3,165,044	2,702,463	296.78	10,664.61	9,105.95
St Elmo CUSD 202	2020	26	4,228,763	3,904,755	3,282,805	433.83	9,000.66	7,567.03
Vandalia CUSD 203	2030	26	16,791,387	14,099,449	11,458,261	1,370.10	10,290.82	8,363.08
Ramsey CUSD 204	2040	26	4,102,188	3,733,209	3,242,622	376.06	9,927.16	8,622.62

TABLE 23. ILLINOIS PUBLIC SCHOOL PER CAPITA TUITION CHARGE (PCTC) AND OPERATING EXPENSE PER PUPIL (OEPP) BY DISTRICT, 2016-2017

COUNTY/ /DISTRICT	Dist. Code	Type Code	TOTAL EXPENSE REGULAR K-12	OPERATING EXPENSE REGULAR K-12	ALLOWABLE EXPENSE FOR TUITION COMPUTATION	AVERAGE DAILY ATTENDANCE	OPERATING EXPENSE PER PUPIL	PER CAPITA TUITION CHARGE
COUNTY TOTALS			29,203,755	24,902,457	20,686,151	2,476.77	10,054.41	8,352.07
Ford 027								
Gibson City-Melvin-Sibley CUSD 5	0050	26	12,069,070	10,358,467	9,655,733	942.31	10,992.63	10,246.88
Paxton-Buckley-Loda CUD 10	0100	26	15,925,182	13,049,006	11,444,884	1,250.95	10,431.28	9,148.95
COUNTY TOTALS			27,994,252	23,407,473	21,100,617	2,193.26	10,672.46	9,620.66
Franklin 028								
Benton CCSD 47	0470	04	9,815,266	8,788,305	7,383,087	1,030.46	8,528.53	7,164.85
Akin CCSD 91	0910	04	1,210,916	1,112,495	1,001,372	78.14	14,237.20	12,815.10
Christopher USD 99	0990	26	7,737,877	7,190,507	6,016,483	700.02	10,271.86	8,594.73
Benton Cons HSD 103	1030	13	7,035,294	6,450,337	5,920,654	505.78	12,753.25	11,705.99
Ewing Northern CCSD 115	1150	04	2,056,977	1,956,048	1,741,058	197.72	9,893.02	8,805.67
Frankfort CUSD 168	1680	26	16,877,640	16,152,038	13,700,359	1,539.39	10,492.49	8,899.86
Thompsonville CUSD 174	1740	26	2,767,529	2,592,937	2,300,147	302.93	8,559.53	7,593.00
Zeigler-Royalton CUSD 188	1880	26	6,393,223	5,293,350	4,535,094	517.01	10,238.39	8,771.77
Sesser-Valier CUSD 196	1960	26	6,221,384	5,642,416	4,742,429	606.43	9,304.32	7,820.24
COUNTY TOTALS			60,116,106	55,178,433	47,340,683	5,477.88	10,072.95	8,642.15
Fulton 029								
Astoria CUSD 1	0010	26	3,410,582	3,069,620	2,785,215	309.08	9,931.47	9,011.31
V I T CUSD 2	0020	26	4,045,481	2,914,996	2,386,642	315.46	9,240.46	7,565.59
CUSD 3 Fulton County	0030	26	5,119,958	4,534,494	4,457,770	401.37	11,297.54	11,106.39
Spoon River Valley CUSD 4	0040	26	4,181,892	3,710,376	3,411,822	304.68	12,177.94	11,198.05
Canton Union SD 66	0660	25	24,152,291	21,817,432	18,864,111	2,324.92	9,384.16	8,113.88
Lewistown CUSD 97	0970	26	6,085,293	5,411,839	4,670,705	625.50	8,652.02	7,467.15
COUNTY TOTALS			46,995,497	41,458,757	36,576,265	4,281.01	9,684.34	8,543.84
Gallatin 030								
Gallatin CUSD 7	0070	26	6,943,130	6,458,404	5,591,555	695.71	9,283.18	8,037.19
COUNTY TOTALS			6,943,130	6,458,404	5,591,555	695.71	9,283.18	8,037.19
Greene 031								
Carrollton CUSD 1	0010	26	5,239,125	4,766,334	4,249,323	502.77	9,480.15	8,451.82
North Greene CUSD 3	0030	26	9,090,573	7,456,062	6,091,586	791.39	9,421.48	7,697.32
Greenfield CUSD 10	0100	26	4,713,494	4,280,203	3,868,482	414.29	10,331.42	9,337.62

Data Source: School District Annual Financial Report.

TABLE 23. ILLINOIS PUBLIC SCHOOL PER CAPITA TUITION CHARGE (PCTC) AND OPERATING EXPENSE PER PUPIL (OEPP) BY DISTRICT, 2016-2017

COUNTY/ /DISTRICT	Dist. Code	Type Code	TOTAL EXPENSE REGULAR K-12	OPERATING EXPENSE REGULAR K-12	ALLOWABLE EXPENSE FOR TUITION COMPUTATION	AVERAGE DAILY ATTENDANCE	OPERATING EXPENSE PER PUPIL	PER CAPITA TUITION CHARGE
COUNTY TOTALS			19,043,192	16,502,599	14,209,391	1,708.45	9,659.40	8,317.12
Grundy 032								
Coal City CUSD 1	0010	26	29,651,868	27,034,460	26,874,309	2,023.73	13,358.73	13,279.59
Mazon-Verona-Kinsman ESD 2C	002C	02	4,642,649	3,868,719	3,371,635	294.71	13,127.21	11,440.52
Nettle Creek CCSD 24C	024C	04	1,645,447	1,124,742	1,137,261	80.12	14,038.22	14,194.47
Morris SD 54	0540	02	13,917,976	10,613,126	9,707,069	1,076.44	9,859.47	9,017.75
Saratoga CCSD 60C	060C	04	8,318,313	5,676,837	5,257,030	771.26	7,360.47	6,816.16
Gardner CCSD 72C	072C	04	2,146,595	1,796,898	1,603,040	192.93	9,313.73	8,308.92
Gardner S Wilmington Twp HSD 73	0730	17	3,495,372	2,952,532	2,456,135	153.23	19,268.63	16,029.07
South Wilmington CCSD 74	0740	03	999,605	804,356	724,559	88.82	9,056.02	8,157.61
Braceville SD 75	0750	02	1,479,429	969,005	756,232	134.62	7,198.08	5,617.53
Morris CHSD 101	1010	16	14,748,095	10,314,036	9,473,232	828.59	12,447.70	11,432.95
Minooka CHSD 111	1110	16	39,134,775	31,806,863	28,088,376	2,501.48	12,715.22	11,228.70
Minooka CCSD 201	2010	04	42,304,814	36,403,077	34,856,762	4,240.12	8,585.39	8,220.70
COUNTY TOTALS			162,484,938	133,364,651	124,305,641	12,386.05	10,767.33	10,035.94
Hamilton 033								
Hamilton Co CUSD 10	0100	26	11,345,001	9,768,965	8,599,485	1,178.50	8,289.32	7,296.97
COUNTY TOTALS			11,345,001	9,768,965	8,599,485	1,178.50	8,289.32	7,296.97
Hancock 034								
Illini West H S Dist 307	3070	16	4,553,333	3,350,158	3,002,546	317.57	10,549.35	9,454.75
Warsaw CUSD 316	3160	26	4,398,482	3,440,438	2,857,371	420.06	8,190.35	6,802.29
Carthage ESD 317	3170	04	3,893,480	3,411,698	2,856,815	423.49	8,056.15	6,745.89
Nauvoo-Colusa CUSD 325	3250	26	3,413,757	2,528,945	2,125,198	224.51	11,264.29	9,465.94
Dallas ESD 327	3270	04	2,210,129	2,002,319	1,741,428	172.19	11,628.54	10,113.41
Hamilton CCSD 328	3280	24	5,118,371	4,580,632	4,109,476	546.31	8,384.68	7,522.24
Southeastern CUSD 337	3370	26	5,597,889	4,989,357	4,125,419	447.40	11,151.89	9,220.87
La Harpe CSD 347	3470	04	3,228,250	2,798,940	2,535,722	195.72	14,300.74	12,955.87
COUNTY TOTALS			32,413,691	27,102,487	23,353,975	2,747.25	9,865.32	8,500.86
Hardin 035								
Hardin County CUSD 1	0010	26	4,791,842	4,445,544	3,392,682	522.10	8,514.74	6,498.15
COUNTY TOTALS			4,791,842	4,445,544	3,392,682	522.10	8,514.74	6,498.15

TABLE 23. ILLINOIS PUBLIC SCHOOL PER CAPITA TUITION CHARGE (PCTC) AND OPERATING EXPENSE PER PUPIL (OEPP) BY DISTRICT, 2016-2017

COUNTY/ /DISTRICT	Dist. Code	Type Code	TOTAL EXPENSE REGULAR K-12	OPERATING EXPENSE REGULAR K-12	ALLOWABLE EXPENSE FOR TUITION COMPUTATION	AVERAGE DAILY ATTENDANCE	OPERATING EXPENSE PER PUPIL	PER CAPITA TUITION CHARGE
Henderson								
036								
West Central CUSD 235	2350	26	8,214,031	7,298,720	6,717,683	761.35	9,586.55	8,823.38
COUNTY TOTALS			8,214,031	7,298,720	6,717,683	761.35	9,586.55	8,823.38
Henry								
037								
Colona SD 190	1900	02	3,922,956	3,314,155	2,812,416	421.82	7,856.80	6,667.34
Orion CUSD 223	2230	26	10,366,505	8,690,393	7,938,296	994.36	8,739.68	7,983.32
Galva CUSD 224	2240	26	5,842,599	4,827,404	4,304,201	476.80	10,124.59	9,027.27
AlWood CUSD 225	2250	26	5,097,585	4,367,388	3,985,822	331.60	13,170.65	12,019.97
Annawan CUSD 226	2260	26	4,429,707	3,741,707	3,523,297	309.93	12,072.75	11,368.04
Cambridge CUSD 227	2270	26	5,075,622	4,574,897	3,886,493	446.26	10,251.64	8,709.03
Geneseo CUSD 228	2280	26	26,330,976	21,788,702	19,719,202	2,342.75	9,300.48	8,417.12
Kewanee CUSD 229	2290	26	18,830,651	15,120,469	12,235,880	1,759.13	8,595.42	6,955.64
Wethersfield CUSD 230	2300	26	6,045,750	4,913,118	4,476,756	514.94	9,541.15	8,693.74
COUNTY TOTALS			85,942,351	71,338,233	62,882,363	7,597.59	9,389.59	8,276.62
Iroquois								
038								
Donovan CUSD 3	0030	26	3,513,367	2,834,672	2,552,582	296.52	9,559.80	8,608.46
Central CUSD 4	0040	26	11,479,051	9,761,974	8,627,670	984.00	9,920.71	8,767.96
Cissna Park CUSD 6	0060	26	2,917,817	2,495,307	2,176,101	269.77	9,249.76	8,066.50
Iroquois County CUSD 9	0090	26	10,881,637	9,070,654	7,943,790	880.55	10,301.12	9,021.40
Iroquois West CUSD 10	0100	26	10,363,646	8,279,853	6,206,190	751.39	11,019.38	8,259.61
Milford Area PSD 124	1240	26	8,516,522	6,752,898	6,425,202	524.07	12,885.49	12,260.20
Crescent Iroquois CUSD 249	2490	26	1,831,227	1,168,692	1,051,396	102.61	11,389.65	10,246.53
COUNTY TOTALS			49,503,267	40,364,050	34,982,931	3,808.91	10,597.27	9,184.50
Jackson								
039								
DeSoto Cons SD 86	0860	03	2,232,678	2,027,992	1,731,349	180.88	11,211.81	9,571.81
Carbondale ESD 95	0950	02	20,678,477	17,808,781	15,261,335	1,291.57	13,788.48	11,816.11
Giant City CCSD 130	1300	04	3,363,186	1,953,635	1,636,906	192.23	10,163.01	8,515.35
Unity Point CCSD 140	1400	04	6,461,715	5,487,195	4,657,321	614.70	8,926.62	7,576.58
Carbondale CHSD 165	1650	16	16,297,432	13,739,181	12,129,599	894.85	15,353.61	13,554.90
Trico CUSD 176	1760	26	8,728,023	7,860,745	6,710,603	864.60	9,091.77	7,761.51
Murphysboro CUSD 186	1860	26	24,293,944	19,012,446	16,146,541	1,805.12	10,532.51	8,944.86
Elverado CUSD 196	1960	26	4,363,455	3,845,611	3,244,121	355.67	10,812.30	9,121.15
COUNTY TOTALS			86,418,910	71,735,586	61,517,775	6,199.62	11,570.96	9,922.83

Data Source: School District Annual Financial Report.

TABLE 23. ILLINOIS PUBLIC SCHOOL PER CAPITA TUITION CHARGE (PCTC) AND OPERATING EXPENSE PER PUPIL (OEPP) BY DISTRICT, 2016-2017

COUNTY/ /DISTRICT	Dist. Code	Type Code	TOTAL EXPENSE REGULAR K-12	OPERATING EXPENSE REGULAR K-12	ALLOWABLE EXPENSE FOR TUITION COMPUTATION	AVERAGE DAILY ATTENDANCE	OPERATING EXPENSE PER PUPIL	PER CAPITA TUITION CHARGE
Jasper								
Jasper County CUD 1	0010	26	12,989,324	11,099,329	9,570,764	1,236.49	8,976.48	7,740.27
COUNTY TOTALS			12,989,324	11,099,329	9,570,764	1,236.49	8,976.48	7,740.27
Jefferson								
Waltonville CUSD 1	0010	26	3,628,813	3,140,526	2,718,604	322.08	9,750.76	8,440.77
Rome CCSD 2	0020	04	2,859,262	2,599,041	2,255,364	315.65	8,233.93	7,145.14
Field CCSD 3	0030	04	2,369,722	2,156,563	1,868,570	216.84	9,945.41	8,617.28
Opdyke-Belle-Rive CCSD 5	0050	04	1,868,466	1,671,083	1,383,461	151.41	11,036.81	9,137.18
Grand Prairie CCSD 6	0060	04	783,383	713,610	582,342	73.18	9,751.43	7,957.67
McClellan CCSD 12	0120	04	763,168	592,877	558,031	58.66	10,107.01	9,512.97
Summersville SD 79	0790	02	2,136,731	1,993,259	1,741,603	230.54	8,646.04	7,554.45
Mount Vernon SD 80	0800	02	20,741,758	17,307,217	13,257,539	1,424.08	12,153.26	9,309.55
Bethel SD 82	0820	02	1,548,234	1,440,592	1,148,551	164.80	8,741.46	6,969.36
Farrington CCSD 99	0990	04	577,092	475,813	391,161	62.86	7,569.41	6,222.73
Spring Garden CCSD 178	1780	04	2,380,946	2,119,101	1,770,691	220.57	9,607.39	8,027.80
Mt Vernon Twp HSD 201	2010	17	15,967,548	13,713,842	12,554,342	853.54	16,067.02	14,708.56
Woodlawn Unit School District 209	2090	27	4,993,520	4,620,551	4,153,671	453.63	10,185.73	9,156.52
Bluford Unit School District 318	3180	27	3,402,287	2,980,582	2,560,794	340.11	8,763.58	7,529.31
COUNTY TOTALS			64,020,930	55,524,657	46,944,724	4,887.95	11,359.50	9,604.17
Jersey								
Jersey CUSD 100	1000	26	25,846,798	22,730,853	19,851,041	2,303.34	9,868.65	8,618.37
COUNTY TOTALS			25,846,798	22,730,853	19,851,041	2,303.34	9,868.65	8,618.37
Jo Daviess								
East Dubuque USD 119	1190	22	6,333,493	5,482,539	4,741,427	617.58	8,877.46	7,677.43
Galena USD 120	1200	22	11,169,074	10,305,631	9,492,060	763.09	13,505.13	12,438.98
Warren CUSD 205	2050	26	5,148,572	4,138,895	3,853,182	353.45	11,709.99	10,901.63
Stockton CUSD 206	2060	26	6,662,044	5,794,198	5,090,198	545.52	10,621.42	9,330.91
River Ridge CUSD 210	2100	26	7,547,456	6,679,836	6,183,334	456.84	14,621.83	13,535.01
Scales Mound CUSD 211	2110	26	4,138,480	3,607,134	3,611,894	219.30	16,448.40	16,470.10
COUNTY TOTALS			40,999,119	36,008,233	32,972,095	2,955.78	12,182.31	11,155.12
Johnson								
Goreville CUD 1	0010	26	7,348,601	4,873,712	4,438,059	552.91	8,814.66	8,026.73

Data Source: School District Annual Financial Report.

TABLE 23. ILLINOIS PUBLIC SCHOOL PER CAPITA TUITION CHARGE (PCTC) AND OPERATING EXPENSE PER PUPIL (OEPP) BY DISTRICT, 2016-2017

COUNTY/ /DISTRICT	Dist. Code	Type Code	TOTAL EXPENSE REGULAR K-12	OPERATING EXPENSE REGULAR K-12	ALLOWABLE EXPENSE FOR TUITION COMPUTATION	AVERAGE DAILY ATTENDANCE	OPERATING EXPENSE PER PUPIL	PER CAPITA TUITION CHARGE
New Simpson Hill SD 32	0320	03	2,085,004	1,861,637	1,578,596	198.98	9,355.90	7,933.44
Buncombe Cons SD 43	0430	03	610,134	589,065	495,220	54.80	10,749.36	9,036.86
Vienna SD 55	0550	02	3,467,026	3,279,050	2,766,515	404.60	8,104.42	6,837.65
Cypress SD 64	0640	02	1,185,525	1,006,775	855,445	119.29	8,439.73	7,171.14
Vienna HSD 133	1330	17	3,897,552	3,129,868	2,838,523	330.31	9,475.55	8,593.51
COUNTY TOTALS			18,593,842	14,740,107	12,972,358	1,660.89	8,874.82	7,810.49
Kane								
			045					
SD U-46	0460	22	498,153,015	427,859,975	365,946,835	35,816.47	11,945.90	10,217.28
Batavia USD 101	1010	22	85,286,845	74,030,299	68,754,359	5,507.76	13,441.09	12,483.18
Aurora West USD 129	1290	22	162,696,444	141,117,436	118,559,421	11,457.93	12,316.14	10,347.37
Aurora East USD 131	1310	22	211,295,243	153,061,595	121,788,317	12,423.38	12,320.45	9,803.15
CUSD 300	3000	26	259,019,051	213,930,760	181,079,262	19,186.39	11,150.13	9,437.90
Central CUSD 301	3010	26	56,045,477	45,768,518	42,968,626	3,827.85	11,956.72	11,225.26
Kaneland CUSD 302	3020	26	70,592,655	56,293,086	52,390,227	4,045.62	13,914.58	12,949.86
St Charles CUSD 303	3030	26	189,350,218	152,920,858	138,875,514	11,157.32	13,705.88	12,447.03
Geneva CUSD 304	3040	26	98,887,624	84,190,064	81,773,420	5,389.65	15,620.69	15,172.31
COUNTY TOTALS			1,631,326,572	1,349,172,591	1,172,135,981	108,812.37	12,399.07	10,772.08
Kankakee								
			046					
Momence CUSD 1	0010	26	12,881,464	10,770,289	9,050,995	1,033.30	10,423.20	8,759.31
Herschler CUSD 2	0020	26	20,199,092	17,205,473	14,976,865	1,538.18	11,185.60	9,736.74
Manteno CUSD 5	0050	26	22,122,498	18,978,727	17,584,248	1,863.00	10,187.19	9,438.67
Grant Park CUSD 6	0060	26	5,347,969	4,464,630	4,174,946	459.81	9,709.73	9,079.72
Bourbonnais SD 53	0530	02	25,078,804	20,391,174	18,260,225	2,189.43	9,313.46	8,340.17
Bradley SD 61	0610	02	16,281,795	14,118,541	12,124,530	1,369.10	10,312.28	8,855.84
Kankakee SD 111	1110	25	66,379,559	59,995,395	49,423,107	4,541.78	13,209.67	10,881.88
St Anne CCSD 256	2560	04	3,620,131	3,150,471	2,651,119	302.46	10,416.16	8,765.19
St George CCSD 258	2580	04	4,130,635	3,542,738	3,058,435	426.02	8,315.90	7,179.09
Pembroke CCSD 259	2590	04	3,939,970	3,371,825	2,154,395	203.14	16,598.53	10,605.47
St Anne CHSD 302	3020	16	3,905,714	3,471,590	3,151,965	221.86	15,647.66	14,207.00
Bradley Bourbonnais CHSD 307	3070	16	22,430,793	19,195,971	17,275,801	1,879.92	10,211.06	9,189.65
COUNTY TOTALS			206,318,424	178,656,824	153,886,630	16,028.00	11,146.55	9,601.11
Kendall								
			047					
Newark CHSD 18	0180	16	3,504,680	2,769,244	2,627,392	144.55	19,157.69	18,176.35
Newark CCSD 66	0660	04	2,434,456	1,902,157	1,714,318	256.10	7,427.40	6,693.94

Data Source: School District Annual Financial Report.

TABLE 23. ILLINOIS PUBLIC SCHOOL PER CAPITA TUITION CHARGE (PCTC) AND OPERATING EXPENSE PER PUPIL (OEPP) BY DISTRICT, 2016-2017

COUNTY/ /DISTRICT	Dist. Code	Type Code	TOTAL EXPENSE REGULAR K-12	OPERATING EXPENSE REGULAR K-12	ALLOWABLE EXPENSE FOR TUITION COMPUTATION	AVERAGE DAILY ATTENDANCE	OPERATING EXPENSE PER PUPIL	PER CAPITA TUITION CHARGE
Plano CUSD 88	0880	26	29,266,820	22,723,164	22,460,321	2,179.76	10,424.62	10,304.03
Lisbon CCSD 90	0900	04	1,187,235	1,072,813	952,131	105.06	10,211.43	9,062.74
Yorkville CUSD 115	1150	26	78,758,936	67,136,545	64,366,513	5,457.23	12,302.31	11,794.72
CUSD 308	3080	26	225,213,083	200,573,931	183,077,061	16,872.53	11,887.60	10,850.60
COUNTY TOTALS			340,365,210	296,177,854	275,197,737	25,015.23	11,839.90	11,001.21
Knox								
		048						
Knoxville CUSD 202	2020	26	11,436,860	9,099,333	8,742,835	1,006.86	9,037.34	8,683.27
Galesburg CUSD 205	2050	26	43,339,779	33,963,006	30,375,464	3,946.26	8,606.38	7,697.28
R O W V A CUSD 208	2080	26	6,434,169	5,522,182	4,983,148	566.04	9,755.82	8,803.53
Williamsfield CUSD 210	2100	26	4,277,723	3,872,872	3,683,955	253.57	15,273.38	14,528.36
Abingdon-Avon CUSD 276	2760	26	8,769,723	7,318,440	6,627,737	864.76	8,462.97	7,664.25
COUNTY TOTALS			74,258,254	59,775,833	54,413,139	6,637.49	9,005.79	8,197.85
La Salle								
		050						
Leland CUSD 1	0010	26	3,414,101	2,973,817	2,772,595	234.31	12,691.81	11,833.02
Serena CUSD 2	0020	26	9,919,117	8,591,902	7,619,249	612.60	14,025.31	12,437.56
Earlville CUSD 9	0090	26	5,277,971	4,309,319	3,771,014	377.74	11,408.16	9,983.09
Streator Twp HSD 40	0400	17	12,068,947	10,532,006	9,419,069	810.28	12,997.98	11,624.46
Streator ESD 44	0440	02	19,742,769	15,697,750	12,792,350	1,489.30	10,540.35	8,589.51
Allen-Otter Creek CCSD 65	0650	04	1,811,304	1,543,088	1,440,102	86.84	17,769.32	16,583.39
Tonica CCSD 79	0790	04	2,254,354	2,086,424	1,839,792	180.12	11,583.52	10,214.26
Deer Park CCSD 82	0820	04	1,355,646	1,128,980	1,091,469	81.90	13,784.86	13,326.85
Grand Ridge CCSD 95	0950	04	3,173,300	2,893,060	2,622,839	209.76	13,792.24	12,504.00
La Salle-Peru Twp HSD 120	1200	17	19,092,617	15,445,417	13,258,411	1,115.44	13,846.93	11,886.26
La Salle ESD 122	1220	02	14,918,550	8,544,198	7,086,036	835.10	10,231.35	8,485.25
Peru ESD 124	1240	02	10,748,782	9,017,183	8,824,966	803.97	11,215.82	10,976.74
Oglesby ESD 125	1250	02	5,660,972	4,543,327	3,865,090	490.66	9,259.62	7,877.33
Ottawa Twp HSD 140	1400	17	20,222,708	15,746,615	14,472,640	1,192.60	13,203.60	12,135.37
Ottawa ESD 141	1410	02	24,532,740	19,125,032	17,509,835	1,843.89	10,372.11	9,496.14
Marseilles ESD 150	1500	02	6,155,884	5,509,477	4,840,216	507.15	10,863.60	9,543.95
Seneca Twp HSD 160	1600	17	12,049,303	10,081,664	10,590,709	394.60	25,549.07	26,839.10
Seneca CCSD 170	1700	04	7,578,687	6,912,148	7,199,302	437.81	15,788.01	16,443.90
Dimmick CCSD 175	1750	04	2,322,394	1,990,139	2,031,612	106.79	18,636.01	19,024.37
Waltham CCSD 185	1850	04	2,823,393	2,422,049	2,293,520	211.45	11,454.48	10,846.63
Wallace CCSD 195	1950	04	4,679,167	3,845,184	3,416,201	311.24	12,354.40	10,976.10
Miller Twp CCSD 210	2100	04	2,389,229	1,789,357	1,498,985	174.40	10,260.07	8,595.10

Data Source: School District Annual Financial Report.

TABLE 23. ILLINOIS PUBLIC SCHOOL PER CAPITA TUITION CHARGE (PCTC) AND OPERATING EXPENSE PER PUPIL (OEPP) BY DISTRICT, 2016-2017

COUNTY/ /DISTRICT	Dist. Code	Type Code	TOTAL EXPENSE REGULAR K-12	OPERATING EXPENSE REGULAR K-12	ALLOWABLE EXPENSE FOR TUITION COMPUTATION	AVERAGE DAILY ATTENDANCE	OPERATING EXPENSE PER PUPIL	PER CAPITA TUITION CHARGE
Rutland CCSD 230	2300	04	1,312,400	1,209,228	1,108,863	60.64	19,941.09	18,286.00
Mendota Twp HSD 280	2800	17	9,969,886	7,023,570	6,763,143	508.67	13,807.71	13,295.74
Mendota CCSD 289	2890	04	11,464,714	9,317,541	7,717,466	1,092.79	8,526.38	7,062.17
Lostant CUSD 425	4250	26	1,840,193	1,122,812	874,869	52.91	21,221.17	16,535.04
COUNTY TOTALS			216,779,128	173,401,287	156,720,343	14,222.96	12,191.65	11,018.83
Lake		049						
Winthrop Harbor SD 1	0010	02	6,758,784	5,363,815	4,994,973	529.44	10,131.11	9,434.45
Beach Park CCSD 3	0030	04	30,087,812	26,407,983	23,943,911	2,134.63	12,371.22	11,216.89
Zion ESD 6	0060	02	38,696,953	32,912,848	28,174,187	2,573.32	12,790.03	10,948.57
Millburn CCSD 24	0240	04	17,749,953	14,740,998	13,390,716	1,125.61	13,096.01	11,896.41
Emmons SD 33	0330	02	4,562,787	4,178,113	4,162,352	290.32	14,391.41	14,337.12
Antioch CCSD 34	0340	04	34,715,481	28,587,001	26,060,534	2,690.98	10,623.27	9,684.40
Grass Lake SD 36	0360	02	3,889,912	3,346,165	3,130,268	147.51	22,684.33	21,220.72
Gavin SD 37	0370	02	11,432,239	8,688,051	7,483,158	717.44	12,109.79	10,430.36
Big Hollow SD 38	0380	02	18,954,641	15,345,204	13,695,746	1,674.29	9,165.20	8,180.03
Lake Villa CCSD 41	0410	04	31,632,657	24,735,739	21,272,966	2,451.69	10,089.26	8,676.86
Grayslake CCSD 46	0460	04	51,515,606	44,911,727	42,023,060	3,344.71	13,427.69	12,564.04
Woodland CCSD 50	0500	04	87,040,442	76,491,437	71,103,366	5,675.66	13,477.10	11,858.83
Gurnee SD 56	0560	02	29,008,735	24,826,389	23,815,957	1,937.82	12,811.50	12,290.08
Waukegan CUSD 60	0600	26	210,158,083	194,866,131	167,924,391	14,065.96	13,853.74	11,691.46
Lake Bluff ESD 65	0650	02	18,164,847	15,825,312	16,186,308	839.04	18,861.21	19,291.46
Lake Forest SD 67	0670	05	34,836,098	31,115,257	29,081,421	1,653.33	18,819.75	17,589.60
Oak Grove SD 68	0680	02	15,062,688	13,277,220	13,398,944	835.78	15,886.02	16,031.66
Libertyville SD 70	0700	02	37,045,612	31,678,738	31,490,490	2,249.79	14,080.75	13,997.08
Rondout SD 72	0720	02	4,823,431	4,342,861	4,324,750	126.59	34,306.51	34,163.44
Hawthorn CCSD 73	0730	04	59,130,320	51,580,532	48,673,708	3,952.22	13,051.03	12,315.54
Mundelein ESD 75	0750	02	21,383,607	18,933,277	16,767,820	1,524.08	12,422.76	11,001.93
Diamond Lake SD 76	0760	02	15,437,657	13,092,705	11,804,040	919.04	14,246.07	12,843.88
Fremont SD 79	0790	02	31,526,003	26,727,123	25,127,379	2,083.32	12,829.10	11,663.68
Lake Zurich CUSD 95	0950	26	87,550,327	74,283,202	70,432,776	5,217.10	14,238.41	13,500.37
Kildeer Countryside CCSD 96	0960	04	49,794,224	44,877,393	42,238,103	3,025.55	14,832.80	13,960.47
Aptakisic-Tripp CCSD 102	1020	04	34,875,121	31,423,599	29,824,471	2,116.74	14,845.28	14,089.81
Lincolnshire-Prairieview SD 103	1030	02	30,742,716	27,256,009	25,274,426	1,668.04	16,340.14	15,152.17
Bannockburn SD 106	1060	02	4,728,481	3,931,084	4,003,677	170.18	23,099.57	23,526.13
Deerfield SD 109	1090	02	49,894,315	45,251,906	45,775,372	2,790.32	16,217.46	16,405.06
North Shore SD 112	1120	02	71,020,494	64,212,958	61,119,980	3,572.98	17,971.82	17,106.16

TABLE 23. ILLINOIS PUBLIC SCHOOL PER CAPITA TUITION CHARGE (PCTC) AND OPERATING EXPENSE PER PUPIL (OEPP) BY DISTRICT, 2016-2017

COUNTY/ /DISTRICT	Dist. Code	Type Code	TOTAL EXPENSE REGULAR K-12	OPERATING EXPENSE REGULAR K-12	ALLOWABLE EXPENSE FOR TUITION COMPUTATION	AVERAGE DAILY ATTENDANCE	OPERATING EXPENSE PER PUPIL	PER CAPITA TUITION CHARGE
Twp HSD 113	1130	17	93,086,002	80,401,300	76,932,114	3,150.55	25,519.77	24,418.63
Fox Lake GSD 114	1140	02	11,534,144	9,214,166	8,615,055	709.22	12,991.97	12,147.23
Lake Forest CHSD 115	1150	16	44,797,816	37,813,540	36,631,009	1,525.62	24,785.69	24,010.57
Round Lake CUSD 116	1160	26	93,098,540	84,813,406	72,250,426	6,511.83	13,024.51	11,095.26
CHSD 117	1170	16	49,979,013	43,596,952	40,278,468	2,472.29	17,634.24	16,291.97
Wauconda CUSD 118	1180	26	66,352,308	54,774,386	51,029,818	4,401.91	12,443.32	11,592.65
Mundelein Cons HSD 120	1200	13	40,338,810	30,315,138	29,541,151	2,076.68	14,597.89	14,225.18
Warren Twp HSD 121	1210	17	65,154,048	52,219,476	47,767,241	3,866.76	13,504.71	12,353.30
Grant CHSD 124	1240	16	33,979,616	22,934,241	21,746,425	1,708.11	13,426.68	12,731.28
Adlai E Stevenson HSD 125	1250	13	105,699,793	79,245,317	77,101,001	4,032.25	19,652.88	19,121.09
Zion-Benton Twp HSD 126	1260	17	37,367,866	31,243,192	27,127,437	2,178.89	14,339.04	12,450.12
Grayslake CHSD 127	1270	16	63,096,643	51,205,424	50,356,427	2,680.99	19,099.45	18,782.77
CHSD 128	1280	16	83,817,030	69,964,421	68,610,055	3,031.51	23,079.07	22,632.30
North Chicago SD 187	1870	26	55,720,018	45,739,996	36,803,059	3,148.77	14,526.31	11,688.07
Barrington CUSD 220	2200	26	152,246,422	128,727,726	115,980,159	7,910.90	16,272.20	14,660.80
COUNTY TOTALS			2,138,488,095	1,825,419,458	1,687,469,096	121,509.76	15,022.82	13,887.52
Lawrence	051							
Red Hill CUSD 10	0100	26	7,837,472	7,312,249	6,391,165	846.12	8,642.09	7,553.50
Lawrence County CUD 20	0200	26	10,840,907	9,518,548	8,765,136	1,066.92	8,921.52	8,215.36
COUNTY TOTALS			18,678,379	16,830,797	15,156,301	1,913.04	8,797.93	7,922.63
Lee	052							
Dixon USD 170	1700	22	27,804,049	24,451,321	20,972,233	2,526.01	9,679.82	8,302.51
Steward ESD 220	2200	02	1,153,643	982,143	970,388	59.53	16,498.29	16,300.82
Paw Paw CUSD 271	2710	26	3,153,378	2,639,294	2,527,953	184.76	14,284.99	13,682.36
Amboy CUSD 272	2720	26	8,385,936	7,829,269	7,082,461	666.79	11,741.73	10,621.73
Ashton-Franklin Center CUSD 275	2750	26	6,330,978	5,067,912	4,663,231	471.73	10,743.25	9,885.38
COUNTY TOTALS			46,827,984	40,969,939	36,216,266	3,908.82	10,481.41	9,265.27
Livingston	053							
Woodland CUSD 5	0050	26	5,793,357	5,129,771	4,402,590	449.26	11,418.27	9,799.65
Tri Point CUSD 6-J	006J	26	5,546,043	4,875,835	4,606,409	371.30	13,131.79	12,406.16
Prairie Central CUSD 8	0080	26	21,660,043	18,845,905	16,542,201	1,751.27	10,761.28	9,445.83
Flanagan-Cornell Dist 74	0740	27	4,677,719	4,033,459	3,553,238	317.84	12,690.22	11,179.33
Pontiac Twp HSD 90	0900	17	9,893,960	8,208,956	7,468,302	629.99	13,030.30	11,854.64
Dwight Twp HSD 230	2300	17	5,161,888	3,924,657	3,860,827	238.23	16,474.23	16,206.30

Data Source: School District Annual Financial Report.

TABLE 23. ILLINOIS PUBLIC SCHOOL PER CAPITA TUITION CHARGE (PCTC) AND OPERATING EXPENSE PER PUPIL (OEPP) BY DISTRICT, 2016-2017

COUNTY/ /DISTRICT	Dist. Code	Type Code	TOTAL EXPENSE REGULAR K-12	OPERATING EXPENSE REGULAR K-12	ALLOWABLE EXPENSE FOR TUITION COMPUTATION	AVERAGE DAILY ATTENDANCE	OPERATING EXPENSE PER PUPIL	PER CAPITA TUITION CHARGE
Dwight Common SD 232	2320	02	5,204,685	4,132,134	3,681,969	488.86	8,452.59	7,531.75
Rooks Creek CCSD 425	4250	04	830,119	763,741	698,789	45.84	16,661.02	15,244.09
Cornell CCSD 426	4260	04	1,256,468	1,203,326	1,052,619	110.62	10,878.01	9,515.63
Pontiac CCSD 429	4290	04	13,312,458	12,104,255	10,210,052	1,149.22	10,532.58	8,884.33
Odell CCSD 435	4350	04	2,158,143	1,829,279	1,707,433	116.82	15,658.95	14,615.93
Saunemin CCSD 438	4380	04	1,718,448	1,496,836	1,368,635	125.12	11,963.20	10,938.58
COUNTY TOTALS			77,213,331	66,548,154	59,153,064	5,794.37	11,484.97	10,208.71
Logan 054								
Hartsburg Emden CUSD 21	0210	26	2,544,540	2,314,765	2,100,440	188.38	12,287.74	11,150.02
Mt Pulaski CUSD 23	0230	26	6,441,532	5,531,749	4,957,051	470.89	11,747.43	10,526.98
Lincoln ESD 27	0270	02	12,278,005	11,258,608	9,684,575	1,054.54	10,676.32	9,183.70
Chester-East Lincoln CCSD 61	0610	04	2,651,692	2,344,736	2,088,593	272.44	8,606.43	7,666.25
New Holland-Middletown ED 88	0880	02	1,320,162	1,175,162	1,043,648	104.15	11,283.36	10,020.62
West Lincoln-Broadwell ESD 92	0920	04	3,970,312	2,402,853	2,259,486	195.54	12,288.29	11,555.11
Lincoln CHSD 404	4040	16	10,063,841	8,530,047	7,398,767	728.43	11,710.18	10,157.14
COUNTY TOTALS			39,270,084	33,557,920	29,532,560	3,014.37	11,132.65	9,797.26
Macon 055								
Argenta-Oreana CUSD 1	0010	26	8,950,186	7,170,172	6,788,328	877.21	8,173.84	7,738.54
Maroa Forsyth CUSD 2	0020	26	11,951,146	9,524,094	9,256,277	1,127.51	8,447.02	8,209.49
Mt Zion CUSD 3	0030	26	21,427,515	19,602,086	18,615,679	2,353.30	8,329.62	7,910.46
Sangamon Valley CUSD 9	0090	26	7,421,562	6,559,842	5,927,155	647.20	10,135.73	9,158.15
Warrensburg-Latham CUSD 11	0110	26	9,423,836	8,062,570	7,728,742	885.11	9,109.12	8,731.96
Meridian CUSD 15	0150	26	9,297,535	8,022,559	7,809,769	896.10	8,952.75	8,715.29
Decatur SD 61	0610	25	106,173,315	91,373,236	76,172,896	7,466.19	12,238.27	10,202.38
COUNTY TOTALS			174,645,095	150,314,559	132,298,845	14,252.62	10,546.45	9,282.42
Macoupin 056								
Carlinville CUSD 1	0010	26	13,093,470	10,383,994	9,054,831	1,309.51	7,929.68	6,914.67
Northwestern CUSD 2	0020	26	4,361,175	3,726,854	3,055,263	345.40	10,789.97	8,845.58
Mount Olive CUSD 5	0050	26	4,551,705	4,123,908	3,533,441	420.16	9,815.09	8,409.75
Staunton CUSD 6	0060	26	9,725,846	8,417,454	7,250,832	1,177.99	7,145.61	6,155.26
Gillespie CUSD 7	0070	26	12,130,635	10,537,931	9,208,275	1,142.37	9,224.62	8,060.68
Bunker Hill CUSD 8	0080	26	5,523,742	4,718,240	4,002,963	544.93	8,658.43	7,345.83
Southwestern CUSD 9	0090	26	14,039,415	12,094,237	10,450,813	1,346.35	8,982.98	7,762.33
North Mac CUSD 34	0340	26	13,528,520	10,420,197	8,833,450	1,210.86	8,605.62	7,295.19

Data Source: School District Annual Financial Report.

TABLE 23. ILLINOIS PUBLIC SCHOOL PER CAPITA TUITION CHARGE (PCTC) AND OPERATING EXPENSE PER PUPIL (OEPP) BY DISTRICT, 2016-2017

COUNTY/ /DISTRICT	Dist. Code	Type Code	TOTAL EXPENSE REGULAR K-12	OPERATING EXPENSE REGULAR K-12	ALLOWABLE EXPENSE FOR TUITION COMPUTATION	AVERAGE DAILY ATTENDANCE	OPERATING EXPENSE PER PUPIL	PER CAPITA TUITION CHARGE
COUNTY TOTALS			76,954,508	64,422,815	55,389,869	7,497.57	8,592.49	7,387.71
Madison 057								
Roxana CUSD 1	0010	26	28,495,235	21,904,033	20,667,705	1,709.54	12,812.82	12,089.63
Triad CUSD 2	0020	26	38,056,097	31,131,967	27,693,144	3,444.31	9,038.67	8,040.26
Venice CUSD 3	0030	26	2,663,151	2,103,806	1,711,578	81.09	25,944.09	21,107.14
Highland CUSD 5	0050	26	29,534,458	24,894,283	20,610,592	2,676.64	9,300.57	7,700.17
Edwardsville CUSD 7	0070	26	75,159,625	63,252,174	54,504,286	7,034.33	8,991.93	7,748.33
Bethalto CUSD 8	0080	26	28,423,133	20,942,955	18,416,025	2,280.03	9,185.39	8,077.10
Granite City CUSD 9	0090	26	67,280,769	56,043,489	45,340,893	5,340.50	10,494.05	8,490.01
Collinsville CUSD 10	0100	26	64,795,136	58,284,319	50,957,046	5,823.49	10,008.49	8,750.26
Alton CUSD 11	0110	26	76,461,469	62,436,554	52,563,813	5,681.47	10,989.51	9,251.80
Madison CUSD 12	0120	26	11,152,061	9,061,558	6,618,023	646.49	14,016.55	10,236.85
East Alton SD 13	0130	02	11,638,298	7,787,493	6,461,124	757.74	10,277.26	8,526.84
East Alton-Wood River CHSD 14	0140	16	7,623,779	6,323,285	5,600,941	473.62	13,350.97	11,825.81
Wood River-Hartford ESD 15	0150	03	7,216,883	6,117,581	5,464,988	688.21	8,889.12	7,940.87
COUNTY TOTALS			448,500,094	370,283,497	316,610,158	36,637.46	10,106.69	8,641.71
Marion 058								
Raccoon Cons SD 1	0010	03	2,261,592	1,978,059	1,727,050	219.53	9,010.43	7,867.03
Kell Cons SD 2	0020	03	1,016,006	969,895	837,764	98.98	9,798.90	8,463.97
Iuka CCSD 7	0070	04	2,079,158	2,012,827	1,692,423	204.59	9,838.34	8,272.27
Selmaville CCSD 10	0100	04	2,118,021	1,839,447	1,705,425	245.14	7,503.66	6,956.94
Patoka CUSD 100	1000	26	3,154,128	2,801,099	2,448,309	231.18	12,116.53	10,590.49
Salem SD 111	1110	02	8,135,405	7,588,650	6,388,924	934.23	8,122.89	6,838.71
Central City SD 133	1330	02	2,377,886	2,126,065	1,784,888	283.88	7,489.31	6,287.47
Centralia SD 135	1350	02	14,172,777	13,238,440	10,556,676	1,197.87	11,051.65	8,812.87
Centralia HSD 200	2000	17	12,555,883	11,364,613	9,825,429	832.63	13,649.06	11,800.47
South Central CUD 401	4010	26	6,934,086	5,966,805	5,068,009	531.31	11,230.36	9,538.70
Sandoval CUSD 501	5010	26	5,605,126	4,792,511	3,299,482	403.94	11,864.41	8,168.25
Salem CHSD 600	6000	16	7,319,057	6,905,912	6,212,694	631.16	10,941.62	9,843.29
Odin PSD 722	7220	26	2,589,156	2,271,438	2,029,107	239.16	9,497.57	8,484.31
COUNTY TOTALS			70,318,281	63,855,761	53,576,180	6,053.60	10,548.39	8,850.30
Marshall 059								
Henry-Senachwine CUSD 5	0050	26	7,298,853	6,464,107	5,898,444	516.10	12,524.91	11,428.88
Midland CUSD 7	0070	26	7,672,377	6,790,344	6,322,625	633.40	10,720.47	9,982.04

Data Source: School District Annual Financial Report.

TABLE 23. ILLINOIS PUBLIC SCHOOL PER CAPITA TUITION CHARGE (PCTC) AND OPERATING EXPENSE PER PUPIL (OEPP) BY DISTRICT, 2016-2017

COUNTY/ /DISTRICT	Dist. Code	Type Code	TOTAL EXPENSE REGULAR K-12	OPERATING EXPENSE REGULAR K-12	ALLOWABLE EXPENSE FOR TUITION COMPUTATION	AVERAGE DAILY ATTENDANCE	OPERATING EXPENSE PER PUPIL	PER CAPITA TUITION CHARGE
COUNTY TOTALS			14,971,230	13,254,451	12,221,069	1,149.50	11,530.62	10,631.64
Mason 060								
Havana CUSD 126	1260	26	9,900,343	8,791,615	7,776,166	807.60	10,886.10	9,628.73
Illini Central CUSD 189	1890	26	8,383,829	7,431,321	6,858,657	628.23	11,828.98	10,917.43
Midwest Central CUSD 191	1910	26	10,293,455	8,781,623	7,680,699	867.03	10,128.40	8,858.63
COUNTY TOTALS			28,577,627	25,004,559	22,315,522	2,302.86	10,858.05	9,690.35
Massac 061								
Massac UD 1	0010	26	23,470,894	20,106,879	17,032,008	1,929.20	10,422.39	8,828.53
Joppa-Maple Grove UD 38	0380	26	3,477,492	3,230,648	2,830,279	245.43	13,163.22	11,531.92
COUNTY TOTALS			26,948,386	23,337,527	19,862,287	2,174.63	10,731.72	9,133.64
McDonough 062								
West Prairie CUSD 103	1030	26	6,873,269	6,211,646	5,274,806	560.95	11,073.44	9,403.34
Bushnell Prairie City CUSD 170	1700	26	6,555,727	5,623,795	4,920,046	637.28	8,824.68	7,720.38
Macomb CUSD 185	1850	26	21,876,399	19,292,533	17,358,775	1,882.85	10,246.45	9,219.41
COUNTY TOTALS			35,305,395	31,127,974	27,553,627	3,081.08	10,102.94	8,942.85
McHenry 063								
Nippersink SD 2	0020	03	14,721,553	14,025,643	12,866,983	1,022.54	13,716.47	12,583.35
Fox River Grove Cons SD 3	0030	03	6,752,006	5,557,171	5,368,527	429.66	12,933.88	12,494.83
Johnsburg CUSD 12	0120	26	27,463,771	24,375,336	22,203,150	1,739.38	14,013.81	12,764.98
McHenry CCSD 15	0150	04	70,290,953	56,746,383	50,659,193	3,987.82	14,229.93	12,703.48
Riley CCSD 18	0180	04	3,873,915	3,367,368	3,035,684	307.21	10,961.13	9,881.46
Alden Hebron SD 19	0190	24	5,460,368	4,832,850	4,180,555	371.60	13,005.52	11,250.15
Cary CCSD 26	0260	04	28,282,636	22,852,639	19,800,260	2,201.15	10,382.14	8,995.42
Harrison SD 36	0360	02	6,316,182	4,356,356	4,059,663	344.19	12,656.83	11,794.83
Prairie Grove CSD 46	0460	03	11,174,660	10,241,451	9,559,928	656.66	15,596.28	14,558.41
Crystal Lake CCSD 47	0470	04	96,785,497	84,884,172	77,050,725	6,969.18	12,179.94	11,055.92
Harvard CUSD 50	0500	26	31,262,672	28,624,258	24,510,512	2,388.60	11,983.70	10,261.46
Marengo CHSD 154	1540	16	13,794,666	11,800,384	10,923,244	622.30	18,962.53	17,553.02
CHSD 155	1550	16	95,770,111	89,394,336	81,517,131	5,759.04	15,522.44	14,154.64
McHenry CHSD 156	1560	16	34,705,726	27,494,785	24,373,907	1,993.22	13,794.15	12,228.41
Richmond-Burton CHSD 157	1570	16	13,770,905	10,861,093	10,080,124	666.04	16,306.97	15,134.41
Huntley Comm Sch Dist 158	1580	22	106,893,513	87,610,290	79,139,129	8,910.77	9,831.96	8,881.29
Marengo-Union E Cons D 165	1650	03	9,783,642	8,759,493	7,461,021	912.17	9,602.92	8,179.42

Data Source: School District Annual Financial Report.

TABLE 23. ILLINOIS PUBLIC SCHOOL PER CAPITA TUITION CHARGE (PCTC) AND OPERATING EXPENSE PER PUPIL (OEPP) BY DISTRICT, 2016-2017

COUNTY/ /DISTRICT	Dist. Code	Type Code	TOTAL EXPENSE REGULAR K-12	OPERATING EXPENSE REGULAR K-12	ALLOWABLE EXPENSE FOR TUITION COMPUTATION	AVERAGE DAILY ATTENDANCE	OPERATING EXPENSE PER PUPIL	PER CAPITA TUITION CHARGE
Woodstock CUSD 200	2000	26	90,194,886	80,126,257	74,914,134	6,060.59	13,220.87	12,360.86
COUNTY TOTALS			667,297,662	575,910,265	521,703,868	45,342.12	12,701.44	11,505.94
McLean 064								
LeRoy CUSD 2	0020	26	9,039,617	7,813,665	7,433,889	721.84	10,824.65	10,298.53
Tri Valley CUSD 3	0030	26	11,370,574	10,185,508	9,027,960	983.87	10,352.49	9,175.97
Heyworth CUSD 4	0040	26	10,184,318	8,697,112	7,650,091	877.11	9,915.65	8,721.93
McLean County USD 5	0050	26	154,037,588	129,552,908	115,849,137	12,474.97	10,385.03	9,286.53
Lexington CUSD 7	0070	26	5,989,416	5,123,234	4,602,204	446.05	11,485.78	10,317.69
Olympia CUSD 16	0160	26	21,664,287	17,807,334	15,615,754	1,655.44	10,756.86	9,432.99
Ridgeview CUSD 19	0190	26	7,631,723	6,254,139	5,865,772	523.20	11,953.63	11,211.34
Bloomington SD 87	0870	25	66,251,338	59,135,700	53,436,861	4,792.50	12,339.22	11,150.10
COUNTY TOTALS			286,168,861	244,569,600	219,481,668	22,474.98	10,881.86	9,765.60
Menard 065								
Greenview CUSD 200	2000	26	2,533,644	2,198,710	2,002,402	219.69	10,008.24	9,114.67
Porta CUSD 202	2020	26	12,883,762	9,502,986	8,849,065	1,000.19	9,501.18	8,847.38
Athens CUSD 213	2130	26	12,461,744	8,842,750	8,252,776	973.53	9,083.18	8,477.17
COUNTY TOTALS			27,879,150	20,544,446	19,104,243	2,193.41	9,366.44	8,709.84
Mercer 066								
Mercer County School District 404	4040	26	13,358,857	11,291,200	9,974,997	1,218.07	9,269.75	8,189.18
COUNTY TOTALS			13,358,857	11,291,200	9,974,997	1,218.07	9,269.75	8,189.18
Monroe 067								
Valmeyer CUSD 3	0030	26	4,602,785	3,875,430	3,661,770	419.04	9,248.35	8,738.47
Columbia CUSD 4	0040	26	18,782,911	15,577,786	14,762,103	1,848.98	8,425.07	7,983.92
Waterloo CUSD 5	0050	26	67,269,463	23,799,972	22,232,560	2,530.47	9,405.36	8,785.94
COUNTY TOTALS			90,655,159	43,253,188	40,656,433	4,798.49	9,013.92	8,472.76
Montgomery 068								
Panhandle CUSD 2	0020	26	5,664,861	4,616,150	4,124,890	443.48	10,408.92	9,301.19
Hillsboro CUSD 3	0030	26	18,899,765	14,243,509	12,516,387	1,535.55	9,275.84	8,151.08
Litchfield CUSD 12	0120	26	15,102,466	12,052,045	10,492,861	1,289.61	9,345.50	8,136.46
Nokomis CUSD 22	0220	26	6,050,464	4,785,718	4,241,192	552.76	8,657.86	7,672.75
COUNTY TOTALS			45,717,556	35,697,422	31,375,329	3,821.40	9,341.45	8,210.43

Data Source: School District Annual Financial Report.

TABLE 23. ILLINOIS PUBLIC SCHOOL PER CAPITA TUITION CHARGE (PCTC) AND OPERATING EXPENSE PER PUPIL (OEPP) BY DISTRICT, 2016-2017

COUNTY/ /DISTRICT	Dist. Code	Type Code	TOTAL EXPENSE REGULAR K-12	OPERATING EXPENSE REGULAR K-12	ALLOWABLE EXPENSE FOR TUITION COMPUTATION	AVERAGE DAILY ATTENDANCE	OPERATING EXPENSE PER PUPIL	PER CAPITA TUITION CHARGE
Morgan								
069								
Franklin CUSD 1	0010	26	4,213,461	3,864,903	3,455,386	277.11	13,947.18	12,469.37
Waverly CUSD 6	0060	26	4,346,910	3,879,945	3,549,991	329.33	11,781.33	10,779.43
Meredosia-Chambersburg CUSD 11	0110	26	3,130,396	2,800,631	2,539,035	186.56	15,011.96	13,609.75
Triopia CUSD 27	0270	26	3,836,061	3,433,927	3,113,652	343.98	9,982.93	9,051.84
Jacksonville SD 117	1170	22	36,014,876	32,245,271	27,056,421	3,015.61	10,692.79	8,972.12
COUNTY TOTALS			51,541,704	46,224,677	39,714,485	4,152.59	11,131.53	9,563.79
Moultrie								
070								
Sullivan CUSD 300	3000	26	9,159,534	8,411,230	7,700,843	1,029.17	8,172.83	7,482.58
Okaw Valley CUSD 302	3020	26	5,385,697	4,633,939	4,323,211	462.47	10,019.98	9,348.09
COUNTY TOTALS			14,545,231	13,045,169	12,024,054	1,491.64	8,745.52	8,060.96
Ogle								
071								
Kings Cons SD 144	1440	03	1,382,542	1,195,880	1,136,004	70.78	16,895.73	16,049.79
Creston CCSD 161	1610	04	1,352,685	1,232,939	1,195,831	89.52	13,772.78	13,358.26
Rochelle Twp HSD 212	2120	17	14,266,981	10,987,140	11,299,169	921.81	11,919.09	12,257.59
Oregon CUSD 220	2200	26	16,995,825	15,122,684	14,129,100	1,301.75	11,617.20	10,853.93
Forrestville Valley CUSD 221	2210	26	9,358,654	7,176,922	6,695,533	737.54	9,730.89	9,078.20
Polo CUSD 222	2220	26	6,766,445	5,568,737	5,119,213	525.16	10,603.89	9,747.91
Meridian CUSD 223	2230	26	16,986,832	14,779,067	13,598,346	1,591.45	9,286.54	8,544.63
Byron CUSD 226	2260	26	28,778,000	23,266,731	24,511,749	1,364.40	17,052.72	17,965.22
Rochelle CCSD 231	2310	04	18,631,006	14,577,604	12,932,121	1,499.92	9,718.92	8,621.87
Eswood CCSD 269	2690	04	1,209,113	1,044,453	867,809	78.14	13,366.43	11,105.82
COUNTY TOTALS			115,728,083	94,952,157	91,484,875	8,180.47	11,607.18	11,183.33
Peoria								
072								
Pleasant Valley SD 62	0620	02	5,039,358	3,998,913	3,012,333	486.91	8,212.84	6,186.63
Norwood ESD 63	0630	02	4,272,732	3,213,890	2,727,938	401.82	7,998.33	6,788.96
Bartonville SD 66	0660	02	2,586,900	1,964,084	1,683,030	260.79	7,531.29	6,453.58
Oak Grove SD 68	0680	02	3,635,567	2,930,294	2,776,591	281.62	10,405.13	9,859.35
Pleasant Hill SD 69	0690	02	2,305,008	1,924,710	1,618,036	217.19	8,861.87	7,449.86
Monroe SD 70	0700	02	2,718,518	2,279,422	2,092,393	281.29	8,103.46	7,438.56
Peoria SD 150	1500	25	174,029,696	155,876,259	126,605,933	11,070.83	14,079.91	11,435.99
Farmington Central CUSD 265	2650	26	14,088,484	12,126,624	10,969,255	1,243.82	9,749.50	8,819.01
Brimfield CUSD 309	3090	26	7,243,754	6,420,653	6,004,928	656.28	9,783.40	9,149.95
Limestone CHSD 310	3100	16	14,819,833	11,063,602	9,535,265	953.57	11,602.30	9,999.54

Data Source: School District Annual Financial Report.

TABLE 23. ILLINOIS PUBLIC SCHOOL PER CAPITA TUITION CHARGE (PCTC) AND OPERATING EXPENSE PER PUPIL (OEPP) BY DISTRICT, 2016-2017

COUNTY/ /DISTRICT	Dist. Code	Type Code	TOTAL EXPENSE REGULAR K-12	OPERATING EXPENSE REGULAR K-12	ALLOWABLE EXPENSE FOR TUITION COMPUTATION	AVERAGE DAILY ATTENDANCE	OPERATING EXPENSE PER PUPIL	PER CAPITA TUITION CHARGE
Limestone Walters CCSD 316	3160	04	1,964,994	1,610,383	1,483,560	184.45	8,730.73	8,043.16
Il Valley Central USD 321	3210	26	20,261,634	16,875,111	15,397,526	1,909.30	8,838.38	8,064.49
Elmwood CUSD 322	3220	26	6,502,037	5,579,317	5,187,176	641.15	8,702.05	8,090.43
Dunlap CUSD 323	3230	26	43,942,758	37,122,325	35,570,185	4,266.82	8,700.23	8,336.46
Peoria Heights CUSD 325	3250	26	10,224,703	6,916,222	6,290,443	626.30	11,042.99	10,043.82
Princeville CUSD 326	3260	26	8,158,151	6,889,365	6,302,309	631.26	10,913.67	9,983.70
Illini Bluffs CUSD 327	3270	26	9,656,713	7,175,497	6,561,854	776.63	9,239.27	8,449.14
Hollis Cons SD 328	3280	03	1,624,041	1,458,063	1,364,584	152.05	9,589.37	8,974.57
COUNTY TOTALS			333,074,881	285,424,734	245,183,339	25,042.08	11,397.80	9,790.85
Perry 073								
Tamaroa School Dist 5	0050	02	1,159,836	1,090,925	905,595	107.40	10,157.59	8,431.98
Pinckneyville SD 50	0500	02	4,810,246	4,461,478	3,865,738	511.59	8,720.81	7,556.32
Pinckneyville CHSD 101	1010	16	4,597,656	3,960,186	4,071,918	395.65	10,009.32	10,291.72
CCSD 204	2040	04	1,374,329	1,309,301	1,189,717	146.57	8,932.94	8,117.06
Du Quoin CUSD 300	3000	26	14,635,167	12,565,617	10,873,102	1,296.27	9,693.67	8,387.99
COUNTY TOTALS			26,577,234	23,387,507	20,906,070	2,457.48	9,516.87	8,507.12
Piatt 074								
Bement CUSD 5	0050	26	4,122,149	3,302,698	3,101,737	296.36	11,144.21	10,466.11
Monticello CUSD 25	0250	26	16,767,918	15,047,336	13,768,751	1,480.38	10,164.51	9,300.82
Deland-Weldon CUSD 57	0570	26	3,094,843	2,653,553	2,486,240	198.94	13,338.46	12,497.44
Cerro Gordo CUSD 100	1000	26	4,971,660	4,369,333	3,789,900	470.88	9,279.08	8,048.55
COUNTY TOTALS			28,956,570	25,372,920	23,146,628	2,446.56	10,370.86	9,460.89
Pike 075								
Pleasant Hill CUSD 3	0030	26	3,424,868	3,121,001	2,733,307	264.86	11,783.59	10,319.82
Griggsville-Perry CUSD 4	0040	26	6,918,855	4,337,931	3,699,581	333.18	13,019.78	11,103.85
Pikeland CUSD 10	0100	26	12,679,148	11,257,439	10,038,576	1,152.53	9,767.59	8,710.03
Western CUSD 12	0120	26	7,942,194	5,325,451	4,815,043	522.44	10,193.42	9,216.45
COUNTY TOTALS			30,965,065	24,041,822	21,286,507	2,273.01	10,577.09	9,364.90
Pope 076								
Pope Co CUD 1	0010	26	4,644,153	4,340,427	3,607,429	462.71	9,380.45	7,796.31
COUNTY TOTALS			4,644,153	4,340,427	3,607,429	462.71	9,380.45	7,796.31

TABLE 23. ILLINOIS PUBLIC SCHOOL PER CAPITA TUITION CHARGE (PCTC) AND OPERATING EXPENSE PER PUPIL (OEPP) BY DISTRICT, 2016-2017

COUNTY/ /DISTRICT	Dist. Code	Type Code	TOTAL EXPENSE REGULAR K-12	OPERATING EXPENSE REGULAR K-12	ALLOWABLE EXPENSE FOR TUITION COMPUTATION	AVERAGE DAILY ATTENDANCE	OPERATING EXPENSE PER PUPIL	PER CAPITA TUITION CHARGE
Pulaski								
077								
Century CUSD 100	1000	26	3,392,029	3,215,530	2,707,432	340.41	9,446.05	7,953.44
Meridian CUSD 101	1010	26	8,214,961	7,163,826	3,347,568	381.09	18,798.25	8,784.19
COUNTY TOTALS			11,606,990	10,379,356	6,055,000	721.50	14,385.80	8,392.24
Putnam								
078								
Putnam County CUSD 535	5350	26	11,014,777	9,793,604	8,912,058	800.43	12,235.43	11,134.09
COUNTY TOTALS			11,014,777	9,793,604	8,912,058	800.43	12,235.43	11,134.09
Randolph								
079								
Coulterville USD 1	0010	22	2,071,501	1,905,390	1,625,003	195.99	9,721.87	8,291.25
Chester N HSD 122	1220	19						
Red Bud CUSD 132	1320	26	11,007,055	9,548,129	8,823,481	944.51	10,109.08	9,341.86
Prairie Du Rocher CCSD 134	1340	04	1,646,476	1,451,938	1,238,622	151.19	9,603.40	8,192.49
Steeleville CUSD 138	1380	26	4,095,998	3,563,359	3,133,200	421.76	8,448.78	7,428.87
Chester CUSD 139	1390	26	9,612,726	8,054,722	7,427,736	853.32	9,439.27	8,704.51
Sparta CUSD 140	1400	26	13,759,667	11,365,776	10,244,402	1,094.45	10,384.92	9,360.32
COUNTY TOTALS			42,193,423	35,889,314	32,492,444	3,661.22	9,820.62	8,885.86
Richland								
080								
Richland County CUSD 1	0010	26	31,087,401	20,220,308	17,559,747	2,120.78	9,534.37	8,279.85
COUNTY TOTALS			31,087,401	20,220,308	17,559,747	2,120.78	9,534.37	8,279.85
Rock Island								
081								
Hampton SD 29	0290	02	2,358,525	2,063,308	1,869,951	208.56	9,893.11	8,966.01
United Twp HSD 30	0300	17	18,259,162	15,374,016	13,745,381	1,478.79	10,396.35	9,295.02
Silvis SD 34	0340	02	6,308,553	5,236,979	4,668,589	581.10	9,012.18	8,034.05
Carbon Cliff-Barstow SD 36	0360	02	3,631,826	3,001,125	2,403,676	252.17	11,901.20	9,531.97
East Moline SD 37	0370	02	31,969,757	29,217,107	24,825,627	2,490.65	11,730.72	9,967.53
Moline-Coal Valley CUSD 40	0400	22	75,046,559	69,932,990	61,466,163	6,537.55	10,697.13	9,402.02
Rock Island SD 41	0410	25	76,501,953	66,566,274	52,976,973	5,989.55	11,113.74	8,844.90
Riverdale CUSD 100	1000	26	10,709,544	9,342,141	8,199,822	1,065.82	8,765.21	7,693.44
Sherrard CUSD 200	2000	26	14,545,233	13,445,955	12,558,443	1,447.89	9,286.59	8,673.62
Rockridge CUSD 300	3000	26	11,628,105	9,681,921	8,772,092	1,051.80	9,205.10	8,340.08
COUNTY TOTALS			250,959,217	223,861,816	191,486,716	21,103.88	10,607.61	9,073.53

Data Source: School District Annual Financial Report.

TABLE 23. ILLINOIS PUBLIC SCHOOL PER CAPITA TUITION CHARGE (PCTC) AND OPERATING EXPENSE PER PUPIL (OEPP) BY DISTRICT, 2016-2017

COUNTY/ /DISTRICT	Dist. Code	Type Code	TOTAL EXPENSE REGULAR K-12	OPERATING EXPENSE REGULAR K-12	ALLOWABLE EXPENSE FOR TUITION COMPUTATION	AVERAGE DAILY ATTENDANCE	OPERATING EXPENSE PER PUPIL	PER CAPITA TUITION CHARGE
Saint Clair	082							
Lebanon CUSD 9	0090	26	8,312,444	6,750,023	6,272,404	544.54	12,395.83	11,518.72
Mascoutah CUD 19	0190	26	41,080,888	35,750,640	34,617,295	3,579.66	9,987.16	9,670.55
St Libory Cons SD 30	0300	03	756,431	646,415	554,849	81.97	7,885.99	6,768.93
Marissa CUSD 40	0400	26	6,179,282	5,464,100	4,605,084	503.37	10,855.04	9,148.51
New Athens CUSD 60	0600	26	6,286,999	4,765,567	4,219,600	405.98	11,738.43	10,393.62
Freeburg CCSD 70	0700	04	6,752,534	6,247,753	5,655,418	716.46	8,720.31	7,893.56
Freeburg CHSD 77	0770	16	7,265,759	6,599,846	6,286,608	627.40	10,519.36	10,020.10
Shiloh Village SD 85	0850	02	6,127,981	4,590,684	4,278,988	537.40	8,542.40	7,962.39
O Fallon CCSD 90	0900	04	32,258,076	27,574,860	25,007,796	3,418.85	8,065.54	7,314.68
Central SD 104	1040	02	6,784,011	5,367,336	4,892,416	514.53	10,431.53	9,508.51
Pontiac-W Holliday SD 105	1050	02	8,519,020	6,914,611	6,080,123	639.57	10,811.34	9,506.58
Grant CCSD 110	1100	04	7,917,351	6,606,208	5,789,738	568.48	11,620.83	10,184.59
Wolf Branch SD 113	1130	02	9,599,318	7,186,949	6,669,984	755.51	9,512.71	8,828.45
Whiteside SD 115	1150	02	11,767,567	10,247,211	8,452,742	1,076.18	9,521.84	7,854.39
High Mount SD 116	1160	02	4,649,503	3,959,768	3,359,736	442.75	8,943.58	7,588.34
Belleville SD 118	1180	02	45,828,871	41,410,770	32,713,086	3,649.38	11,347.34	8,964.01
Belle Valley SD 119	1190	02	32,131,439	11,303,881	9,898,493	942.94	11,987.91	10,497.48
Smithton CCSD 130	1300	04	4,547,043	4,201,552	4,079,658	501.89	8,371.46	8,128.59
Millstadt CCSD 160	1600	04	8,513,340	6,295,983	5,999,057	743.01	8,473.62	8,073.99
Harmony Emge SD 175	1750	02	9,801,400	8,089,071	7,166,798	761.99	10,615.72	9,405.37
Signal Hill SD 181	1810	02	3,756,103	3,336,148	2,910,888	341.62	9,765.67	8,520.84
Cahokia CUSD 187	1870	26	49,827,200	45,866,028	33,293,398	3,006.90	15,253.59	11,072.33
Brooklyn UD 188	1880	22	2,829,016	2,624,971	1,538,625	115.50	22,727.02	13,321.43
East St Louis SD 189	1890	22	93,556,047	79,546,947	52,601,011	4,671.96	17,026.46	11,258.87
Dupo CUSD 196	1960	26	10,719,101	9,650,963	8,292,917	949.54	10,163.83	8,733.61
Belleville Twp HSD 201	2010	17	69,071,651	55,024,873	50,472,237	4,241.88	12,971.81	11,898.55
O Fallon Twp HSD 203	2030	17	29,093,692	25,772,309	24,759,215	2,242.00	11,495.23	11,043.36
COUNTY TOTALS			523,932,067	431,795,467	360,468,161	36,581.26	11,803.73	9,853.90
Saline	083							
Galatia CUSD 1	0010	26	4,071,265	3,457,416	3,024,360	392.21	8,815.22	7,711.07
Carrier Mills-Stonefort CUSD 2	0020	26	4,169,109	3,755,015	3,317,105	399.16	9,407.29	8,310.21
Harrisburg CUSD 3	0030	26	19,590,695	17,597,441	14,562,641	1,820.28	9,667.44	8,000.22
Eldorado CUSD 4	0040	26	10,894,541	10,186,814	9,005,295	1,044.91	9,748.99	8,618.25
COUNTY TOTALS			38,725,610	34,996,686	29,909,401	3,656.56	9,570.93	8,179.66

Data Source: School District Annual Financial Report.

TABLE 23. ILLINOIS PUBLIC SCHOOL PER CAPITA TUITION CHARGE (PCTC) AND OPERATING EXPENSE PER PUPIL (OEPP) BY DISTRICT, 2016-2017

COUNTY/ /DISTRICT	Dist. Code	Type Code	TOTAL EXPENSE REGULAR K-12	OPERATING EXPENSE REGULAR K-12	ALLOWABLE EXPENSE FOR TUITION COMPUTATION	AVERAGE DAILY ATTENDANCE	OPERATING EXPENSE PER PUPIL	PER CAPITA TUITION CHARGE
Sangamon			084					
Tri City CUSD 1	0010	26	5,866,165	5,005,180	4,615,158	493.00	10,152.49	9,361.38
Rochester CUSD 3A	003A	26	21,392,265	19,015,237	18,081,199	2,155.16	8,823.12	8,389.72
Ball Chatham CUSD 5	0050	26	43,509,713	38,307,758	33,399,244	4,348.64	8,809.14	7,680.39
Pleasant Plains CUSD 8	0080	26	14,387,905	12,212,193	11,592,955	1,160.38	10,524.30	9,990.65
Auburn CUSD 10	0100	26	11,758,138	10,193,115	9,508,418	1,173.07	8,689.26	8,105.58
Pawnee CUSD 11	0110	26	6,200,352	5,300,060	5,022,852	601.72	8,808.18	8,347.49
Riverton CUSD 14	0140	26	13,227,318	10,565,288	8,867,327	1,270.76	8,314.15	6,977.97
Williamsville CUSD 15	0150	26	14,459,016	12,986,310	12,094,263	1,449.89	8,956.76	8,341.50
New Berlin CUSD 16	0160	26	9,859,255	7,726,239	7,446,128	830.27	9,305.69	8,968.32
Springfield SD 186	1860	25	190,071,952	168,809,657	134,231,674	12,805.72	13,182.36	10,482.17
COUNTY TOTALS			330,732,079	290,121,037	244,859,217	26,288.61	11,036.00	9,314.27
Schuyler			085					
Schuyler-Industry CUSD 5	0050	26	11,473,945	9,838,113	8,316,723	1,003.99	9,799.01	8,283.67
COUNTY TOTALS			11,473,945	9,838,113	8,316,723	1,003.99	9,799.01	8,283.67
Scott			086					
Winchester CUSD 1	0010	26	6,017,115	5,194,027	4,466,306	565.01	9,192.81	7,904.83
Scott-Morgan CUSD 2	0020	26	2,502,540	2,322,305	2,045,530	199.61	11,634.21	10,247.63
COUNTY TOTALS			8,519,655	7,516,332	6,511,836	764.62	9,830.15	8,516.43
Shelby			087					
Windsor CUSD 1	0010	26	3,547,004	3,390,286	2,846,974	303.77	11,160.70	9,372.14
Cowden-Herrick CUSD 3A	003A	26	3,724,716	3,391,472	2,783,342	340.44	9,962.03	8,175.72
Shelbyville CUSD 4	0040	26	10,211,561	9,489,606	8,627,491	1,095.49	8,662.43	7,875.46
Stewardson-Strasburg CUD 5A	005A	26	3,526,429	2,715,739	2,382,554	328.87	8,257.79	7,244.67
Central A & M CUD 21	0210	26	8,503,367	7,442,159	6,239,607	696.92	10,678.64	8,953.12
COUNTY TOTALS			29,513,077	26,429,262	22,879,968	2,765.49	9,556.81	8,273.39
Stark			088					
Bradford CUSD 1	0010	26	2,641,190	1,715,918	1,433,828	208.99	8,210.53	6,860.75
Stark County CUSD 100	1000	26	8,586,190	7,091,754	6,490,953	651.76	10,880.93	9,959.12
COUNTY TOTALS			11,227,380	8,807,672	7,924,781	860.75	10,232.56	9,206.83
Stephenson			089					

TABLE 23. ILLINOIS PUBLIC SCHOOL PER CAPITA TUITION CHARGE (PCTC) AND OPERATING EXPENSE PER PUPIL (OEPP) BY DISTRICT, 2016-2017

COUNTY/ /DISTRICT	Dist. Code	Type Code	TOTAL EXPENSE REGULAR K-12	OPERATING EXPENSE REGULAR K-12	ALLOWABLE EXPENSE FOR TUITION COMPUTATION	AVERAGE DAILY ATTENDANCE	OPERATING EXPENSE PER PUPIL	PER CAPITA TUITION CHARGE
Freeport SD 145	1450	22	50,274,134	45,160,481	38,186,962	3,796.62	11,894.92	10,058.15
Pearl City CUSD 200	2000	26	5,394,623	4,740,845	4,194,154	397.72	11,920.06	10,545.49
Dakota CUSD 201	2010	26	9,803,424	8,539,454	7,616,543	745.39	11,456.36	10,218.20
Lena Winslow CUSD 202	2020	26	8,381,799	7,561,639	6,746,906	783.20	9,654.80	8,614.54
Orangeville CUSD 203	2030	26	4,173,644	3,614,764	3,169,937	302.42	11,952.79	10,481.90
COUNTY TOTALS			78,027,624	69,617,183	59,914,502	6,025.35	11,554.05	9,943.74
Tazewell		090						
District 50 Schools	0500	02	7,686,124	6,459,588	5,533,493	708.39	9,118.69	7,811.37
Central SD 51	0510	02	10,204,581	9,177,165	8,662,057	1,235.30	7,429.10	7,012.11
Washington SD 52	0520	02	7,341,964	6,396,550	5,895,688	908.06	7,044.19	6,492.62
Creve Coeur SD 76	0760	02	6,697,530	5,925,220	4,929,170	530.31	11,173.13	9,294.88
Robein SD 85	0850	02	1,711,387	1,614,354	1,478,669	145.42	11,101.32	10,168.26
East Peoria SD 86	0860	02	17,969,476	16,803,822	15,105,084	1,503.29	11,178.03	10,048.02
Rankin CSD 98	0980	02	2,839,096	2,293,642	2,109,067	225.17	10,186.27	9,366.55
N Pekin & Marquette Hght SD 102	1020	02	5,142,186	4,513,579	4,114,510	534.75	8,440.54	7,694.27
Pekin PSD 108	1080	02	35,717,364	33,572,350	29,004,074	3,284.82	10,220.45	8,829.73
South Pekin SD 137	1370	02	2,180,568	2,036,069	1,616,275	205.56	9,904.99	7,862.79
Pekin CSD 303	3030	16	23,351,627	19,884,047	18,302,818	1,640.05	12,124.05	11,159.91
Washington CHSD 308	3080	16	17,043,953	15,142,756	14,579,835	1,184.72	12,781.72	12,306.57
East Peoria CHSD 309	3090	16	15,572,228	14,109,735	13,202,385	882.88	15,981.49	14,953.77
Spring Lake CCSD 606	6060	04	748,833	624,232	527,792	45.21	13,807.39	11,674.23
Deer Creek-Mackinaw CUSD 701	7010	26	10,983,375	9,375,721	8,606,889	978.45	9,582.22	8,796.45
Tremont CUSD 702	7020	26	9,870,222	8,270,069	7,700,478	895.05	9,239.78	8,603.41
Delavan CUSD 703	7030	26	5,606,478	4,936,325	4,176,782	456.36	10,816.73	9,152.38
Morton CUSD 709	7090	26	33,382,979	28,722,323	27,269,993	2,765.11	10,387.41	9,862.17
COUNTY TOTALS			214,049,971	189,857,547	172,815,059	18,128.90	10,472.65	9,532.57
Union		091						
Lick Creek CCSD 16	0160	04	980,612	875,164	694,257	136.91	6,392.26	5,070.90
Cobden SUD 17	0170	22	5,301,108	4,856,541	4,312,579	490.07	9,909.89	8,799.92
Anna CCSD 37	0370	04	5,801,154	5,095,283	4,294,909	647.84	7,865.03	6,629.58
County of Union Sch Dist No43	0430	04	4,184,166	2,946,304	2,463,479	365.96	8,050.89	6,731.55
Dongola USD 66	0660	22	2,701,859	2,315,105	2,023,937	242.23	9,557.47	8,355.43
Anna Jonesboro CHSD 81	0810	16	5,134,550	4,615,459	3,977,189	478.56	9,644.47	8,310.74
Shawnee CUSD 84	0840	26	5,232,898	3,846,358	3,367,694	294.26	13,071.29	11,444.62

TABLE 23. ILLINOIS PUBLIC SCHOOL PER CAPITA TUITION CHARGE (PCTC) AND OPERATING EXPENSE PER PUPIL (OEPP) BY DISTRICT, 2016-2017

COUNTY/ /DISTRICT	Dist. Code	Type Code	TOTAL EXPENSE REGULAR K-12	OPERATING EXPENSE REGULAR K-12	ALLOWABLE EXPENSE FOR TUITION COMPUTATION	AVERAGE DAILY ATTENDANCE	OPERATING EXPENSE PER PUPIL	PER CAPITA TUITION CHARGE
COUNTY TOTALS			29,336,347	24,550,214	21,134,044	2,655.83	9,243.90	7,957.60
Vermilion 092								
Bismarck Henning CUSD	0010	26	8,037,153	7,141,729	6,855,599	817.64	8,734.56	8,384.62
Westville CUSD 2	0020	26	11,793,360	10,488,793	9,069,494	1,188.69	8,823.83	7,629.82
Georgetown-Ridge Farm CUD 4	0040	26	10,258,843	8,841,803	7,480,698	876.30	10,089.93	8,536.69
Rossville-Alvin CUSD 7	0070	26	4,164,902	2,417,957	2,244,077	275.61	8,773.11	8,142.22
Potomac CUSD 10	0100	26	2,177,705	1,487,773	1,291,622	145.06	10,256.26	8,904.05
Hoopeston Area CUSD 11	0110	26	13,606,292	12,847,595	11,129,969	1,149.33	11,178.33	9,683.88
Armstrong-Ellis Cons SD 61	0610	03	1,431,864	1,315,999	1,262,073	69.21	19,014.58	18,235.41
Oakwood CUSD 76	0760	26	9,155,393	8,334,583	7,627,737	883.96	9,428.69	8,629.05
Danville CCSD 118	1180	24	69,687,639	62,564,930	51,322,538	5,201.91	12,027.30	9,866.10
Armstrong Twp HSD 225	2250	17	1,986,356	1,792,109	1,712,021	128.19	13,980.10	13,355.34
Salt Fork CUSD 512	5120	26	8,920,968	8,013,069	7,307,920	826.59	9,694.13	8,841.05
COUNTY TOTALS			141,220,475	125,246,340	107,303,748	11,562.49	10,832.13	9,280.33
Wabash 093								
Allendale CCSD 17	0170	24	1,468,747	1,044,966	865,877	115.07	9,081.13	7,524.78
Wabash CUSD 348	3480	26	14,925,588	12,867,599	11,319,098	1,385.48	9,287.47	8,169.80
COUNTY TOTALS			16,394,335	13,912,565	12,184,975	1,500.55	9,271.64	8,120.34
Warren 094								
Monmouth-Roseville CUSD 238	2380	26	15,633,538	13,001,813	11,335,361	1,523.68	8,533.17	7,439.46
United CUSD 304	3040	26	10,771,093	9,491,158	8,140,745	906.31	10,472.31	8,982.30
COUNTY TOTALS			26,404,631	22,492,971	19,476,106	2,429.99	9,256.40	8,014.89
Washington 095								
Oakdale CCSD 1	0010	04	937,916	644,835	555,506	73.50	8,773.27	7,557.90
West Washington Co CUD 10	0100	26	7,025,493	5,818,949	5,492,740	510.38	11,401.21	10,762.06
Irvington CCSD 11	0110	04	691,125	660,617	562,565	65.88	10,027.58	8,539.24
Ashley CCSD 15	0150	04	1,288,522	1,182,232	974,875	145.81	8,108.03	6,685.93
Nashville CCSD 49	0490	04	6,986,677	4,897,104	4,425,356	522.23	9,377.29	8,473.96
Nashville CHSD 99	0990	16	4,715,831	4,329,047	4,028,574	390.04	11,098.98	10,328.62
COUNTY TOTALS			21,645,564	17,532,784	16,039,616	1,707.84	10,266.06	9,391.76
Wayne 096								

TABLE 23. ILLINOIS PUBLIC SCHOOL PER CAPITA TUITION CHARGE (PCTC) AND OPERATING EXPENSE PER PUPIL (OEPP) BY DISTRICT, 2016-2017

COUNTY/ /DISTRICT	Dist. Code	Type Code	TOTAL EXPENSE REGULAR K-12	OPERATING EXPENSE REGULAR K-12	ALLOWABLE EXPENSE FOR TUITION COMPUTATION	AVERAGE DAILY ATTENDANCE	OPERATING EXPENSE PER PUPIL	PER CAPITA TUITION CHARGE
New Hope CCSD 6	0060	04	1,540,138	1,432,669	1,316,706	170.77	8,389.47	7,710.41
Geff CCSD 14	0140	04	994,949	974,926	870,091	94.92	10,271.03	9,166.57
Jasper CCSD 17	0170	04	1,673,077	1,551,288	1,290,121	158.26	9,802.15	8,151.91
Wayne City CUSD 100	1000	26	11,751,607	4,803,296	4,368,167	489.33	9,816.07	8,926.83
Fairfield PSD 112	1120	04	6,268,381	5,912,532	5,209,497	631.57	9,361.64	8,248.49
North Wayne CUSD 200	2000	26	4,239,832	3,958,662	3,561,608	379.53	10,430.43	9,384.26
Fairfield Comm H S Dist 225	2250	16	4,910,905	3,989,871	3,914,352	402.26	9,918.64	9,730.90
COUNTY TOTALS			31,378,889	22,623,244	20,530,542	2,326.64	9,723.57	8,824.12
White 097								
Grayville CUSD 1	0010	26	3,017,357	2,659,592	2,311,246	284.98	9,332.56	8,110.21
Norris City-Omaha-Enfield CUSD 3	0030	26	6,257,231	5,514,747	4,707,187	641.24	8,600.13	7,340.76
Carmi-White County CUSD 5	0050	26	12,754,608	11,503,099	9,729,906	1,323.01	8,694.64	7,354.37
COUNTY TOTALS			22,029,196	19,677,438	16,748,339	2,249.23	8,748.52	7,446.25
Whiteside 098								
Erie CUSD 1	0010	26	12,049,379	10,966,298	11,039,720	556.23	19,715.40	19,847.40
River Bend CUSD 2	0020	26	9,341,599	8,164,930	7,400,660	886.10	9,214.46	8,351.95
Prophetstown-Lyndon-Tampico CUSD3	0030	26	8,394,403	7,089,493	6,837,076	734.81	9,648.06	9,304.55
Sterling CUSD 5	0050	26	32,999,140	28,081,868	24,839,437	2,931.59	9,579.06	8,473.03
Morrison CUSD 6	0060	26	10,365,501	9,091,711	8,584,819	907.43	10,019.19	9,460.59
Rock Falls ESD 13	0130	02	10,217,193	9,193,782	7,942,833	1,003.28	9,163.72	7,916.87
East Coloma - Nelson CESD 20	0200	02	3,195,159	2,726,936	2,474,150	253.90	10,740.20	9,744.58
Montmorency CCSD 145	1450	04	2,647,045	2,359,243	2,168,601	257.61	9,158.20	8,418.16
Rock Falls Twp HSD 301	3010	17	8,800,781	7,881,084	7,393,040	613.89	12,837.94	12,042.94
COUNTY TOTALS			98,010,200	85,555,345	78,680,336	8,144.84	10,504.24	9,660.15
Will 099								
Channahon SD 17	0170	02	13,885,479	12,019,116	12,044,406	1,084.08	11,086.93	11,110.26
Troy CCSD 30C	030C	04	55,576,124	46,124,328	43,587,885	3,807.64	12,113.63	11,447.48
Homer CCSD 33C	033C	04	45,443,391	43,744,300	42,515,951	3,557.01	12,298.05	11,952.72
Laraway CCSD 70C	070C	04	9,055,286	7,718,418	7,240,659	406.06	19,008.07	17,831.50
Union SD 81	0810	02	4,080,627	3,088,747	2,033,759	96.79	31,911.84	21,012.08
Rockdale SD 84	0840	02	3,571,583	2,957,224	2,500,773	272.17	10,865.36	9,188.28
Joliet PSD 86	0860	05	137,482,448	126,410,705	102,816,938	10,758.03	11,750.36	9,557.23
Chaney-Monge SD 88	0880	02	5,165,499	4,579,520	3,657,392	420.57	10,888.84	8,696.27
Richland GSD 88A	088A	02	11,601,008	9,528,895	8,981,237	812.82	11,723.25	11,049.48

Data Source: School District Annual Financial Report.

TABLE 23. ILLINOIS PUBLIC SCHOOL PER CAPITA TUITION CHARGE (PCTC) AND OPERATING EXPENSE PER PUPIL (OEPP) BY DISTRICT, 2016-2017

COUNTY/ /DISTRICT	Dist. Code	Type Code	TOTAL EXPENSE REGULAR K-12	OPERATING EXPENSE REGULAR K-12	ALLOWABLE EXPENSE FOR TUITION COMPUTATION	AVERAGE DAILY ATTENDANCE	OPERATING EXPENSE PER PUPIL	PER CAPITA TUITION CHARGE
Fairmont SD 89	0890	02	5,263,829	4,202,423	3,407,465	282.97	14,851.13	12,041.79
Taft SD 90	0900	02	3,368,000	2,290,873	1,942,073	295.69	7,747.55	6,567.94
Lockport SD 91	0910	02	7,270,273	5,793,707	5,213,457	570.80	10,150.15	9,133.60
Will County SD 92	0920	02	24,368,385	22,550,069	21,054,781	1,442.16	15,636.32	14,599.48
Manhattan SD 114	1140	02	14,293,693	10,437,761	9,316,165	1,322.30	7,893.64	7,045.42
New Lenox SD 122	1220	02	58,064,385	51,695,611	47,857,943	4,730.37	10,928.45	10,117.17
Frankfort CCSD 157C	157C	04	31,251,871	25,578,838	25,142,522	2,362.24	10,828.21	10,643.51
Mokena SD 159	1590	02	18,801,845	16,293,274	14,827,142	1,459.54	11,163.29	10,158.78
Summit Hill SD 161	1610	02	39,926,956	31,876,882	29,630,014	2,921.03	10,912.89	10,143.69
Beecher CUSD 200U	200U	26	11,734,960	8,976,376	8,372,969	955.76	9,391.87	8,760.54
Crete Monee CUSD 201U	201U	26	73,380,923	58,541,894	47,905,975	4,361.23	13,423.25	10,984.51
Plainfield SD 202	2020	22	338,719,215	249,639,526	221,389,571	25,227.75	9,895.43	8,775.64
Elwood CCSD 203	2030	04	4,738,114	4,079,343	3,902,582	359.81	11,337.49	10,846.23
Joliet Twp HSD 204	2040	17	97,399,835	85,317,957	76,368,056	5,714.82	14,929.25	13,363.16
Lockport Twp HSD 205	2050	17	53,854,929	47,424,017	42,835,101	3,493.87	13,573.49	12,260.07
Peotone CUSD 207U	207U	26	21,225,430	15,609,412	13,650,015	1,372.45	11,373.39	9,945.73
Wilmington CUSD 209U	209U	26	18,288,571	14,566,136	13,922,940	1,201.06	12,127.73	11,592.21
Lincoln Way CHSD 210	2100	16	97,691,006	78,892,237	75,212,979	6,371.82	12,381.43	11,804.00
Reed Custer CUSD 255U	255U	26	24,032,811	19,515,756	19,061,738	1,319.11	14,794.64	14,450.45
Valley View CUSD 365U	365U	26	255,723,741	208,793,834	177,556,205	15,517.00	13,455.81	11,442.69
COUNTY TOTALS			1,485,260,217	1,218,247,179	1,083,948,689	102,496.95	11,885.69	10,575.42
Williamson		100						
Johnston City CUSD 1	0010	26	10,499,952	8,153,168	7,744,316	965.21	8,447.04	8,023.45
Marion CUSD 2	0020	26	44,956,599	31,070,090	29,995,412	3,800.15	8,176.02	7,893.22
Crab Orchard CUSD 3	0030	26	4,090,292	3,361,820	3,036,878	457.94	7,341.18	6,631.61
Herrin CUSD 4	0040	26	22,015,819	19,069,611	17,717,328	2,202.64	8,657.62	8,043.68
Cartersville CUSD 5	0050	26	29,666,885	20,368,562	20,091,751	2,058.65	9,894.14	9,759.67
COUNTY TOTALS			111,229,547	82,023,251	78,585,685	9,484.59	8,648.05	8,285.62
Winnebago		101						
Harlem UD 122	1220	22	89,165,188	79,164,980	68,698,766	5,998.76	13,196.89	11,452.16
Kinnikinnick CCSD 131	1310	04	16,362,077	15,085,388	13,915,221	1,634.46	9,229.59	8,513.65
Prairie Hill CCSD 133	1330	04	17,410,124	6,800,921	6,604,592	720.05	9,445.07	9,172.41
Shirland CCSD 134	1340	04	1,551,961	1,276,318	1,047,706	113.01	11,293.85	9,270.91
Rockton SD 140	1400	04	14,386,081	12,634,806	11,551,923	1,392.41	9,074.06	8,296.35
Rockford SD 205	2050	25	372,798,126	323,584,457	263,594,853	25,628.78	12,625.82	10,285.11

Data Source: School District Annual Financial Report.

TABLE 23. ILLINOIS PUBLIC SCHOOL PER CAPITA TUITION CHARGE (PCTC) AND OPERATING EXPENSE PER PUPIL (OEPP) BY DISTRICT, 2016-2017

COUNTY/ /DISTRICT	Dist. Code	Type Code	TOTAL EXPENSE REGULAR K-12	OPERATING EXPENSE REGULAR K-12	ALLOWABLE EXPENSE FOR TUITION COMPUTATION	AVERAGE DAILY ATTENDANCE	OPERATING EXPENSE PER PUPIL	PER CAPITA TUITION CHARGE
Hononegah CHD 207	2070	16	25,696,905	23,465,091	21,201,347	1,854.87	12,650.53	11,430.10
County of Winnebago SD 320	3200	26	12,419,556	9,573,084	8,303,652	953.36	10,041.42	8,709.88
Pecatonica CUSD 321	3210	26	11,290,867	10,252,363	9,634,693	859.16	11,933.01	11,214.08
Durand CUSD 322	3220	26	9,070,579	7,492,704	6,947,617	536.45	13,967.20	12,951.10
Winnebago CUSD 323	3230	26	16,725,337	14,191,445	13,209,597	1,112.89	12,751.88	11,869.63
COUNTY TOTALS			586,876,801	503,521,557	424,709,968	40,804.20	12,339.94	10,408.49
Woodford		102						
Metamora CCSD 1	0010	04	7,183,064	6,084,469	5,466,707	829.12	7,338.47	6,593.38
Riverview CCSD 2	0020	04	2,229,577	1,726,798	1,514,995	223.49	7,726.51	6,778.80
Fieldcrest CUSD 6	0060	26	12,400,758	10,608,111	9,457,025	946.95	11,202.40	9,986.83
El Paso-Gridley CUSD 11	0110	26	12,996,060	11,194,120	10,226,806	1,136.53	9,849.38	8,998.27
Lowpoint-Washburn CUSD 21	0210	26	4,507,949	3,771,295	3,230,064	323.35	11,663.20	9,989.37
Roanoke Benson CUSD 60	0600	26	6,307,299	5,293,226	5,054,084	468.81	11,290.77	10,780.67
Germantown Hills SD 69	0690	02	8,073,783	6,477,925	5,810,414	810.94	7,988.17	7,165.04
County of Woodford School	1220	17	13,074,202	10,858,068	10,268,128	908.08	11,957.17	11,307.51
Eureka CUD 140	1400	26	15,472,087	13,449,341	12,476,669	1,462.12	9,198.52	8,533.27
COUNTY TOTALS			82,244,779	69,463,353	63,504,892	7,109.39	9,770.65	8,932.54

TABLE 23. ILLINOIS PUBLIC SCHOOL PER CAPITA TUITION CHARGE (PCTC) AND OPERATING EXPENSE PER PUPIL (OEPP) BY DISTRICT, 2016-2017

COUNTY/ /DISTRICT	Dist. Code	Type Code	TOTAL EXPENSE REGULAR K-12	OPERATING EXPENSE REGULAR K-12	ALLOWABLE EXPENSE FOR TUITION COMPUTATION	AVERAGE DAILY ATTENDANCE	OPERATING EXPENSE PER PUPIL	PER CAPITA TUITION CHARGE
ELEM.			7,293,687,775	6,187,472,753	5,608,391,203	481,190.78	12,858.67	11,655.23
H.S.			4,710,129,291	3,849,260,661	3,617,369,869	219,725.45	17,518.80	16,463.32
UNIT			16,345,563,842	14,205,821,157	12,043,526,815	1,116,824.92	12,719.83	10,783.72
STATE			28,349,380,908	24,242,554,571	21,269,287,888	1,817,741.15	13,336.67	11,700.97

TABLE 25. ILLINOIS PUBLIC SCHOOL TEACHERS ORDERS, ANTICIPATION
WARRANTS/NOTES AND BONDS ISSUED AND OUTSTANDING BY DISTRICT, 2016-2017

COUNTY/ DISTRICT	Dist. Code	Type Code	TEACHERS ORDERS ISSUED DURING FISCAL YEAR	TEACHERS ORDERS OUTSTANDING END OF FISCAL YEAR	EDUCATIONAL FUND TAX ANTICIPATION WARRANT/NOTES ISSUED DURING FISCAL YEAR	EDUCATIONAL FUND TAX ANTICIPATION WARRANT/NOTES OUTSTANDING END OF FISCAL YEAR	BONDS ISSUED DURING FISCAL YEAR	BONDS OUTSTANDING END OF FISCAL YEAR
Adams	001							
Payson CUSD 1	0010	26					233,000	2,932,300
Liberty CUSD 2	0020	26					357,500	357,500
Central CUSD 3	0030	26						
CUSD 4	0040	26						1,574,699
Quincy SD 172	1720	22					52,010,000	75,580,535
COUNTY TOTALS							52,600,500	80,445,034
Alexander	002							
Cairo USD 1	0010	22						555,800
Egyptian CUSD 5	0050	26						168,977
COUNTY TOTALS								724,777
Bond	003							
Mulberry Grove CUSD 1	0010	26					200,000	1,253,307
Bond County CUSD 2	0020	26					615,100	13,019,220
COUNTY TOTALS							815,100	14,272,527
Boone	004							
Belvidere CUSD 100	1000	26						51,637,867
North Boone CUSD 200	2000	26						9,864,837
COUNTY TOTALS								61,502,704
Brown	005							
Brown County CUSD 1	0010	26					386,047	7,422,184
COUNTY TOTALS							386,047	7,422,184
Bureau	006							
Ohio CCSD 17	0170	04						
Malden CCSD 84	0840	04						235,000
Cherry SD 92	0920	02			160,000	160,000		
Ladd CCSD 94	0940	04						457,102
Dalzell SD 98	0980	02						60,000
Spring Valley CCSD 99	0990	04						4,318,428
DePue USD 103	1030	22						293,996
Princeton ESD 115	1150	02						1,810,000
La Moille CUSD 303	3030	26						919,741
Bureau Valley CUSD 340	3400	26						1,505,000
Princeton HSD 500	5000	15						4,075,000
Hall HSD 502	5020	17					1,104,012	36,612,181
Ohio CHSD 505	5050	16						

TABLE 25. ILLINOIS PUBLIC SCHOOL TEACHERS ORDERS, ANTICIPATION
WARRANTS/NOTES AND BONDS ISSUED AND OUTSTANDING BY DISTRICT, 2016-2017

COUNTY/ DISTRICT	Dist. Code	Type Code	TEACHERS ORDERS ISSUED DURING FISCAL YEAR	TEACHERS ORDERS OUTSTANDING END OF FISCAL YEAR	EDUCATIONAL FUND TAX ANTICIPATION WARRANT/NOTES ISSUED DURING FISCAL YEAR	EDUCATIONAL FUND TAX ANTICIPATION WARRANT/NOTES OUTSTANDING END OF FISCAL YEAR	BONDS ISSUED DURING FISCAL YEAR	BONDS OUTSTANDING END OF FISCAL YEAR
COUNTY TOTALS					160,000	160,000	1,104,012	50,286,448
Calhoun 007								
Calhoun CUSD 40	0400	26						3,153,048
Brussels CUSD 42	0420	26						
COUNTY TOTALS								3,153,048
Carroll 008								
Eastland CUSD 308	3080	26					88,441	10,357,882
West Carroll CUSD 314	3140	26					4,674,950	11,654,237
Chadwick-Milledgeville CUSD 399	3990	26					166,856	1,956,616
COUNTY TOTALS							4,930,247	23,968,735
Cass 009								
Beardstown CUSD 15	0150	26					1,934,337	3,125,069
Virginia CUSD 64	0640	26						4,368,702
A-C Central CUSD 262	2620	26					124,775	2,184,076
COUNTY TOTALS							2,059,112	9,677,847
Champaign 010								
Fisher CUSD 1	0010	26					8,189,500	13,552,000
Mahomet-Seymour CUSD 3	0030	26					2,115,973	34,618,166
Champaign CUSD 4	0040	26						102,019,708
Tolono CUSD 7	0070	26					3,800,000	14,600,000
Heritage CUSD 8	0080	26					5,035,000	10,175,370
Urbana SD 116	1160	22						34,403,000
Thomasboro CCSD 130	1300	04						700,000
Rantoul City SD 137	1370	02						21,196,149
Ludlow CCSD 142	1420	04						39,000
St Joseph CCSD 169	1690	04					3,731,733	11,009,794
Gifford CCSD 188	1880	04					1,110,000	1,110,000
Rantoul Township HSD 193	1930	17						4,545,000
Prairieview-Ogden CCSD 197	1970	04						1,002,000
St Joseph Ogden CHSD 305	3050	16						6,525,000
COUNTY TOTALS							23,982,206	255,495,187
Christian 011								
Morrisonville CUSD 1	0010	26					85,200	2,026,848
Taylorville CUSD 3	0030	26					3,140,000	17,902,309
Edinburg CUSD 4	0040	26						371,000
Pana CUSD 8	0080	26					1,584,105	4,896,364

TABLE 25. ILLINOIS PUBLIC SCHOOL TEACHERS ORDERS, ANTICIPATION
WARRANTS/NOTES AND BONDS ISSUED AND OUTSTANDING BY DISTRICT, 2016-2017

COUNTY/ DISTRICT	Dist. Code	Type Code	TEACHERS ORDERS ISSUED DURING FISCAL YEAR	TEACHERS ORDERS OUTSTANDING END OF FISCAL YEAR	EDUCATIONAL FUND TAX ANTICIPATION WARRANT/NOTES ISSUED DURING FISCAL YEAR	EDUCATIONAL FUND TAX ANTICIPATION WARRANT/NOTES OUTSTANDING END OF FISCAL YEAR	BONDS ISSUED DURING FISCAL YEAR	BONDS OUTSTANDING END OF FISCAL YEAR
South Fork SD 14	0140	24						1,335,000
COUNTY TOTALS							4,809,305	26,531,521
Clark 012								
Marshall CUSD 2C	002C	26						3,988,893
Martinsville CUSD 3C	003C	26						2,990,000
Casey-Westfield CUSD 4C	004C	26						6,227,639
COUNTY TOTALS								13,206,532
Clay 013								
Clay City CUSD 10	0100	26						1,445,300
North Clay CUSD 25	0250	26					1,663,000	1,943,000
Flora CUSD 35	0350	26					620,159	9,068,022
COUNTY TOTALS							2,283,159	12,456,322
Clinton 014								
Carlyle CUSD 1	0010	26					2,940,000	2,940,000
Wesclin CUSD 3	0030	26						10,100,000
Breese ESD 12	0120	04					400,000	2,198,000
Aviston SD 21	0210	02						1,933,900
Willow Grove SD 46	0460	02					1,304,313	862,365
Bartelso SD 57	0570	02						774,000
Germantown SD 60	0600	02					13,115	75,045
Damiansville SD 62	0620	02						1,020,000
Albers SD 63	0630	02						164,600
Central CHSD 71	0710	16						480,000
St Rose SD 14-15	1415	02						
North Wamac SD 186	1860	02						261,000
COUNTY TOTALS							4,657,428	20,808,910
Coles 015								
Charleston CUSD 1	0010	26			4,000,000		36,271	30,747
Mattoon CUSD 2	0020	26						14,322,345
Oakland CUSD 5	0050	26						2,495,000
COUNTY TOTALS					4,000,000		36,271	16,848,092
Cook 016								
Palatine CCSD 15	0150	04					8,725,000	48,156,857
Wheeling CCSD 21	0210	04						34,337,268
Prospect Heights SD 23	0230	02					163,555	8,712,956
Arlington Heights SD 25	0250	02					27,650,000	42,288,264

TABLE 25. ILLINOIS PUBLIC SCHOOL TEACHERS ORDERS, ANTICIPATION
WARRANTS/NOTES AND BONDS ISSUED AND OUTSTANDING BY DISTRICT, 2016-2017

COUNTY/ /DISTRICT	Dist. Code	Type Code	TEACHERS ORDERS ISSUED DURING FISCAL YEAR	TEACHERS ORDERS OUTSTANDING END OF FISCAL YEAR	EDUCATIONAL FUND TAX ANTICIPATION WARRANT/NOTES ISSUED DURING FISCAL YEAR	EDUCATIONAL FUND TAX ANTICIPATION WARRANT/NOTES OUTSTANDING END OF FISCAL YEAR	BONDS ISSUED DURING FISCAL YEAR	BONDS OUTSTANDING END OF FISCAL YEAR
River Trails SD 26	0260	02						13,699,951
Northbrook ESD 27	0270	02						
Northbrook SD 28	0280	02						
Sunset Ridge SD 29	0290	02						24,710,890
Northbrook/Glenview SD 30	0300	02						397,915
West Northfield SD 31	0310	02					84,300	3,621,325
Glenview CCSD 34	0340	04					8,445,000	19,045,000
Glencoe SD 35	0350	02						14,731,982
Winnetka SD 36	0360	02					10,745,000	18,013,979
Avoca SD 37	0370	02						3,190,000
Kenilworth SD 38	0380	02					5,970,000	7,075,000
Wilmette SD 39	0390	02						17,417,440
Schaumburg CCSD 54	0540	04						
Mount Prospect SD 57	0570	02					2,000,000	8,321,543
Comm Cons SD 59	0590	04						15,235,000
CCSD 62	0620	04						84,120,000
East Maine SD 63	0630	02					13,190	7,953,713
Park Ridge CCSD 64	0640	04					8,795,000	18,219,189
Evanston CCSD 65	0650	04						77,526,208
Golf ESD 67	0670	02						10,582,348
Skokie SD 68	0680	02					135,502	4,677,575
Skokie SD 69	0690	02					19,155,000	16,655,000
Morton Grove SD 70	0700	02						2,700,000
Niles ESD 71	0710	02						
Fairview SD 72	0720	02						
East Prairie SD 73	0730	02					9,260,000	9,575,931
Skokie SD 73-5	0735	02						12,520,000
Lincolnwood SD 74	0740	02						10,920,000
Evanston Twp HSD 202	2020	17						24,782,572
New Trier Twp HSD 203	2030	17					5,260,000	102,960,000
Maine Township HSD 207	2070	17					10,720,000	15,600,000
Township HSD 211	2110	17						3,882,288
Township HSD 214	2140	17					8,815,000	49,565,502
Niles Twp HSD 219	2190	17						137,139,111
Northfield Twp HSD 225	2250	17					54,330,000	90,099,184
Rosemont ESD 78	0780	02						54,136
Pennoyer SD 79	0790	02						2,215,000
Norridge SD 80	0800	02						585,000
Schiller Park SD 81	0810	02					3,500,000	28,680,000

Data Source: School District Annual Financial Report.

TABLE 25. ILLINOIS PUBLIC SCHOOL TEACHERS ORDERS, ANTICIPATION
WARRANTS/NOTES AND BONDS ISSUED AND OUTSTANDING BY DISTRICT, 2016-2017

COUNTY/ DISTRICT	Dist. Code	Type Code	TEACHERS ORDERS ISSUED DURING FISCAL YEAR	TEACHERS ORDERS OUTSTANDING END OF FISCAL YEAR	EDUCATIONAL FUND TAX ANTICIPATION WARRANT/NOTES ISSUED DURING FISCAL YEAR	EDUCATIONAL FUND TAX ANTICIPATION WARRANT/NOTES OUTSTANDING END OF FISCAL YEAR	BONDS ISSUED DURING FISCAL YEAR	BONDS OUTSTANDING END OF FISCAL YEAR
Mannheim SD 83	0830	02						39,435,000
Franklin Park SD 84	0840	02						8,312,556
Rhodes SD 84-5	0845	02						3,545,000
River Grove SD 85-5	0855	02						4,215,000
Union Ridge SD 86	0860	02					1,570,000	1,826,654
Berkeley SD 87	0870	02						11,990,229
Bellwood SD 88	0880	02						26,217,188
Maywood-Melrose Park-Broadview 89	0890	02						23,698,283
River Forest SD 90	0900	02						8,387,735
Forest Park SD 91	0910	02						
Lindop SD 92	0920	02					57,049	2,248,464
Westchester SD 92-5	0925	02					2,280,000	13,594,052
Hillside SD 93	0930	02						2,196,275
Komarek SD 94	0940	02					1,850,000	5,399,247
Brookfield Lagrange Park SD 95	0950	02						7,246,153
Riverside SD 96	0960	02						5,335,000
Oak Park ESD 97	0970	02					6,050,000	16,520,000
Berwyn North SD 98	0980	02						
Cicero SD 99	0990	02					57,954,048	56,721,592
Berwyn South SD 100	1000	02					9,070,000	37,797,590
Western Springs SD 101	1010	02						21,375,136
La Grange SD 102	1020	02						36,063,151
Lyons SD 103	1030	02						9,885,759
La Grange SD 105 South	1050	02						25,055,000
LaGrange Highlands SD 106	1060	02						1,800,000
Pleasantdale SD 107	1070	02						4,981,613
Oak Park - River Forest SD 200	2000	13						985,000
J S Morton HSD 201	2010	17					50,000,000	108,077,181
Lyons Twp HSD 204	2040	17						15,565,000
Riverside-Brookfield Twp SD 208	2080	17						41,170,000
Proviso Twp HSD 209	2090	17					16,420,000	59,959,249
Leyden CHSD 212	2120	16					103,450,000	109,235,000
Ridgewood CHSD 234	2340	16						31,310,000
Elmwood Park CUSD 401	4010	26						25,144,247
Summit SD 104	1040	02					2,911,347	30,696,605
Willow Springs SD 108	1080	02						3,715,000
Indian Springs SD 109	1090	02						9,635,000
Central Stickney SD 110	1100	02						
Burbank SD 111	1110	02						29,406,710

Data Source: School District Annual Financial Report.

TABLE 25. ILLINOIS PUBLIC SCHOOL TEACHERS ORDERS, ANTICIPATION
WARRANTS/NOTES AND BONDS ISSUED AND OUTSTANDING BY DISTRICT, 2016-2017

COUNTY/ DISTRICT	Dist. Code	Type Code	TEACHERS ORDERS ISSUED DURING FISCAL YEAR	TEACHERS ORDERS OUTSTANDING END OF FISCAL YEAR	EDUCATIONAL FUND TAX ANTICIPATION WARRANT/NOTES ISSUED DURING FISCAL YEAR	EDUCATIONAL FUND TAX ANTICIPATION WARRANT/NOTES OUTSTANDING END OF FISCAL YEAR	BONDS ISSUED DURING FISCAL YEAR	BONDS OUTSTANDING END OF FISCAL YEAR
Lemont-Bromberek CSD 113A	113A	02						9,159,861
North Palos SD 117	1170	02						22,550,000
Palos CCSD 118	1180	04					6,400,000	6,400,000
Ridgeland SD 122	1220	02						50,235,034
Oak Lawn-Hometown SD 123	1230	02						46,743,877
Evergreen Park ESD 124	1240	02						8,475,000
Atwood Heights SD 125	1250	02						4,935,753
Alsip-Hazlgrn-Oaklwn SD 126	1260	02						3,515,000
Worth SD 127	1270	02						4,455,910
Chicago Ridge SD 127-5	1275	02						3,750,000
Palos Heights SD 128	1280	02						4,200,000
Cook County SD 130	1300	02					208,311	7,380,978
Calumet Public SD 132	1320	02						3,684,421
Gen George Patton SD 133	1330	02						1,195,000
Orland SD 135	1350	02						8,384,076
Kirby SD 140	1400	02						
Forest Ridge SD 142	1420	02						6,315,193
Midlothian SD 143	1430	02						1,000,000
Posen-Robbins ESD 143-5	1435	02					23,700,000	14,426,873
Prairie-Hills ESD 144	1440	02						58,911,992
Arbor Park SD 145	1450	02					10,347,459	27,721,087
CCSD 146	1460	04						16,635,000
W Harvey-Dixmoor PSD 147	1470	02						6,250,000
Dolton SD 148	1480	02						27,854,661
Dolton SD 149	1490	02					338,860	20,796,447
South Holland SD 150	1500	02						3,565,000
South Holland SD 151	1510	02						14,460,000
Harvey SD 152	1520	02						
Hazel Crest SD 152-5	1525	02						6,553,949
Homewood SD 153	1530	02					9,363,838	17,701,841
Thornton SD 154	1540	02					1,360,000	1,625,000
Burnham SD 154-5	1545	02						
Calumet City SD 155	1550	02						27,728,873
Lincoln ESD 156	1560	02						
Hoover-Schrum Memorial SD 157	1570	02					7,195,000	18,807,892
Lansing SD 158	1580	02					28,780,000	29,021,919
ESD 159	1590	02						19,728,348
Country Club Hills SD 160	1600	02					12,232,289	14,979,366
Flossmoor SD 161	1610	02						6,925,000

Data Source: School District Annual Financial Report.

TABLE 25. ILLINOIS PUBLIC SCHOOL TEACHERS ORDERS, ANTICIPATION
WARRANTS/NOTES AND BONDS ISSUED AND OUTSTANDING BY DISTRICT, 2016-2017

COUNTY/ DISTRICT	Dist. Code	Type Code	TEACHERS ORDERS ISSUED DURING FISCAL YEAR	TEACHERS ORDERS OUTSTANDING END OF FISCAL YEAR	EDUCATIONAL FUND TAX ANTICIPATION WARRANT/NOTES ISSUED DURING FISCAL YEAR	EDUCATIONAL FUND TAX ANTICIPATION WARRANT/NOTES OUTSTANDING END OF FISCAL YEAR	BONDS ISSUED DURING FISCAL YEAR	BONDS OUTSTANDING END OF FISCAL YEAR
Matteson ESD 162	1620	02						33,211,320
Park Forest SD 163	1630	02					26,555,000	28,740,369
Brookwood SD 167	1670	02						14,215,000
CCSD 168	1680	04					18,405,000	9,405,000
Ford Heights SD 169	1690	02						19,301,150
Chicago Heights SD 170	1700	02					54,180,000	54,180,000
Sunnybrook SD 171	1710	02					49,708	3,917,043
Sandridge SD 172	1720	02					1,355,000	1,875,000
Steger SD 194	1940	02					9,760,000	21,720,000
Thornton Twp HSD 205	2050	17					60,615,000	56,455,000
Bloom Twp HSD 206	2060	17					60,780,000	31,845,000
Lemont Twp HSD 210	2100	17						43,827,003
Thornton Fractional Twp HSD 215	2150	17					883,471	22,736,861
Argo CHSD 217	2170	16					18,200,000	29,004,986
CHSD 218	2180	16						45,703,658
Reavis Twp HSD 220	2200	17						24,185,000
Rich Twp HSD 227	2270	17					17,157,754	32,761,916
Bremen CHSD 228	2280	16					101,100,000	63,525,000
Oak Lawn CHSD 229	2290	16					18,440,000	19,075,000
Cons HSD 230	2300	13						17,620,000
Evergreen Park CHSD 231	2310	16						113,511
Homewood Flossmoor CHSD 233	2330	16						27,460,000
City of Chicago SD 299	2990	25			1,550,000,000	950,000,000	879,580,000	7,464,753,926
COUNTY TOTALS					1,550,000,000	950,000,000	1,802,365,681	10,420,418,890
Crawford		017						
Hutsonville CUSD 1	0010	26						618,600
Robinson CUSD 2	0020	26					4,610,000	19,234,952
Palestine CUSD 3	0030	26						1,414,251
Oblong CUSD 4	0040	26					1,575,300	2,250,700
COUNTY TOTALS							6,185,300	23,518,503
Cumberland		018						
Neoga CUSD 3	0030	26					114,817	2,515,385
Cumberland CUSD 77	0770	26						3,606,000
COUNTY TOTALS							114,817	6,121,385
Dekalb		019						
Genoa Kingston CUSD 424	4240	26						4,377,462
Indian Creek CUSD 425	4250	26						3,685,000

TABLE 25. ILLINOIS PUBLIC SCHOOL TEACHERS ORDERS, ANTICIPATION
WARRANTS/NOTES AND BONDS ISSUED AND OUTSTANDING BY DISTRICT, 2016-2017

COUNTY/ /DISTRICT	Dist. Code	Type Code	TEACHERS ORDERS ISSUED DURING FISCAL YEAR	TEACHERS ORDERS OUTSTANDING END OF FISCAL YEAR	EDUCATIONAL FUND TAX ANTICIPATION WARRANT/NOTES ISSUED DURING FISCAL YEAR	EDUCATIONAL FUND TAX ANTICIPATION WARRANT/NOTES OUTSTANDING END OF FISCAL YEAR	BONDS ISSUED DURING FISCAL YEAR	BONDS OUTSTANDING END OF FISCAL YEAR
Hiawatha CUSD 426	4260	26						5,950,000
Sycamore CUSD 427	4270	26			4,000,000			55,096,687
DeKalb CUSD 428	4280	26					9,310,000	97,191,360
Hinckley Big Rock CUSD 429	4290	26						11,481,704
Sandwich CUSD 430	4300	26			3,667,900	3,667,900	779,000	2,639,709
Somonauk CUSD 432	4320	26						6,834,180
COUNTY TOTALS					7,667,900	3,667,900	10,089,000	187,256,102
Dewitt 020								
Clinton CUSD 15	0150	26					640,698	17,720,886
Blue Ridge CUSD 18	0180	26					548,000	11,168,000
COUNTY TOTALS							1,188,698	28,888,886
Douglas 021								
Tuscola CUSD 301	3010	26						3,565,000
Villa Grove CUSD 302	3020	26					692,214	1,659,214
Arthur CUSD 305	3050	26						4,726,349
Arcola CUSD 306	3060	26						1,110,990
COUNTY TOTALS							692,214	11,061,553
Dupage 022								
Bensenville SD 2	0020	02						37,326,000
Addison SD 4	0040	02						11,135,000
Wood Dale SD 7	0070	02						3,526,926
Itasca SD 10	0100	02						10,753,721
Medinah SD 11	0110	02						5,715,000
Roselle SD 12	0120	02						5,800,000
Bloomington SD 13	0130	02						2,936,488
Marquardt SD 15	0150	02					48,320,356	40,199,834
Queen Bee SD 16	0160	02					950,000	18,698,741
Keeneyville SD 20	0200	02						11,203,399
Benjamin SD 25	0250	02					2,030,000	4,313,607
West Chicago ESD 33	0330	02						33,430,000
Winfield SD 34	0340	02						2,949,212
Glen Ellyn SD 41	0410	02						8,944,741
Lombard SD 44	0440	02						5,622,500
SD 45 DuPage County	0450	02					6,630,000	35,949,274
Salt Creek SD 48	0480	02					7,805,000	10,031,036
Butler SD 53	0530	02						685,000
Downers Grove GSD 58	0580	02						10,996,882

TABLE 25. ILLINOIS PUBLIC SCHOOL TEACHERS ORDERS, ANTICIPATION
WARRANTS/NOTES AND BONDS ISSUED AND OUTSTANDING BY DISTRICT, 2016-2017

COUNTY/ DISTRICT	Dist. Code	Type Code	TEACHERS ORDERS ISSUED DURING FISCAL YEAR	TEACHERS ORDERS OUTSTANDING END OF FISCAL YEAR	EDUCATIONAL FUND TAX ANTICIPATION WARRANT/NOTES ISSUED DURING FISCAL YEAR	EDUCATIONAL FUND TAX ANTICIPATION WARRANT/NOTES OUTSTANDING END OF FISCAL YEAR	BONDS ISSUED DURING FISCAL YEAR	BONDS OUTSTANDING END OF FISCAL YEAR
Maercker SD 60	0600	02					166,451	14,554,365
Darien SD 61	0610	02						4,890,000
Gower SD 62	0620	02						6,672,184
Cass SD 63	0630	02					4,593,018	7,545,443
Center Cass SD 66	0660	02						2,541,378
Woodridge SD 68	0680	02						
Hinsdale Twp HSD 86	0860	17					16,662,687	25,012,687
Glenbard Twp HSD 87	0870	17						71,394,975
DuPage HSD 88	0880	16					73,155,294	91,993,934
CCSD 89	0890	04						15,958,201
CCSD 93	0930	04						14,498,567
CHSD 94	0940	16						2,670,000
CHSD 99	0990	16					6,565,000	36,434,760
Fenton CHSD 100	1000	16						11,030,000
Lake Park CHSD 108	1080	16					8,751,372	32,143,798
CCSD 180	1800	04						
Hinsdale CCSD 181	1810	04					985,881	54,180,881
CUSD 200	2000	26					32,635,000	150,629,840
CUSD 201	2010	26						12,550,000
Lisle CUSD 202	2020	26						4,225,002
Naperville CUSD 203	2030	26					1,783,130	32,071,006
Indian Prairie CUSD 204	2040	26					32,885,000	222,577,633
Elmhurst SD 205	2050	26					18,995,258	98,980,490
COUNTY TOTALS							262,913,447	1,172,772,505
Edgar		023						
Shiloh CUSD 1	0010	26						235,000
Kansas CUSD 3	0030	26					810,000	810,000
Paris CUSD 4	0040	26						5,950,000
Edgar County CUD 6	0060	26						
Paris-Union SD 95	0950	25						7,726,720
COUNTY TOTALS							810,000	14,721,720
Edwards		024						
Edwards County CUSD 1	0010	26						1,673,907
COUNTY TOTALS								1,673,907
Effingham		025						
Altamont CUSD 10	0100	26					155,000	7,960,000
Beecher City CUSD 20	0200	26						1,780,500

TABLE 25. ILLINOIS PUBLIC SCHOOL TEACHERS ORDERS, ANTICIPATION
WARRANTS/NOTES AND BONDS ISSUED AND OUTSTANDING BY DISTRICT, 2016-2017

COUNTY/ /DISTRICT	Dist. Code	Type Code	TEACHERS ORDERS ISSUED DURING FISCAL YEAR	TEACHERS ORDERS OUTSTANDING END OF FISCAL YEAR	EDUCATIONAL FUND TAX ANTICIPATION WARRANT/NOTES ISSUED DURING FISCAL YEAR	EDUCATIONAL FUND TAX ANTICIPATION WARRANT/NOTES OUTSTANDING END OF FISCAL YEAR	BONDS ISSUED DURING FISCAL YEAR	BONDS OUTSTANDING END OF FISCAL YEAR
Dieterich CUSD 30	0300	26						1,392,300
Effingham CUSD 40	0400	26					6,250,382	10,090,202
Teutopolis CUSD 50	0500	26						4,115,000
COUNTY TOTALS							6,405,382	25,338,002
Fayette 026								
Brownstown CUSD 201	2010	26						1,211,516
St Elmo CUSD 202	2020	26						1,562,000
Vandalia CUSD 203	2030	26					11,540,000	15,411,300
Ramsey CUSD 204	2040	26						1,070,000
COUNTY TOTALS							11,540,000	19,254,816
Ford 027								
Gibson City-Melvin-Sibley CUSD 5	0050	26						5,705,000
Paxton-Buckley-Loda CUD 10	0100	26					31,397,000	33,952,000
COUNTY TOTALS							31,397,000	39,657,000
Franklin 028								
Benton CCSD 47	0470	04						4,676,415
Akin CCSD 91	0910	04						135,000
Christopher USD 99	0990	26						6,090,000
Benton Cons HSD 103	1030	13						1,033,196
Ewing Northern CCSD 115	1150	04						280,160
Frankfort CUSD 168	1680	26					1,000,000	3,120,000
Thompsonville CUSD 174	1740	26					490,900	1,569,000
Zeigler-Royalton CUSD 188	1880	26			475,000	475,000		3,345,000
Sesser-Valier CUSD 196	1960	26						690,000
COUNTY TOTALS					475,000	475,000	1,490,900	20,938,771
Fulton 029								
Astoria CUSD 1	0010	26						615,000
V I T CUSD 2	0020	26						77,000
CUSD 3 Fulton County	0030	26						1,540,000
Spoon River Valley CUSD 4	0040	26						246,106
Canton Union SD 66	0660	25					4,750,000	9,361,077
Lewistown CUSD 97	0970	26						850,000
COUNTY TOTALS							4,750,000	12,689,183
Gallatin 030								
Gallatin CUSD 7	0070	26					92,033	439,758
COUNTY TOTALS							92,033	439,758

TABLE 25. ILLINOIS PUBLIC SCHOOL TEACHERS ORDERS, ANTICIPATION
WARRANTS/NOTES AND BONDS ISSUED AND OUTSTANDING BY DISTRICT, 2016-2017

COUNTY/ /DISTRICT	Dist. Code	Type Code	TEACHERS ORDERS ISSUED DURING FISCAL YEAR	TEACHERS ORDERS OUTSTANDING END OF FISCAL YEAR	EDUCATIONAL FUND TAX ANTICIPATION WARRANT/NOTES ISSUED DURING FISCAL YEAR	EDUCATIONAL FUND TAX ANTICIPATION WARRANT/NOTES OUTSTANDING END OF FISCAL YEAR	BONDS ISSUED DURING FISCAL YEAR	BONDS OUTSTANDING END OF FISCAL YEAR
Greene	031							
Carrollton CUSD 1	0010	26					335,000	1,605,795
North Greene CUSD 3	0030	26					351,025	1,693,158
Greenfield CUSD 10	0100	26					1,200,000	1,200,000
COUNTY TOTALS							1,886,025	4,498,953
Grundy	032							
Coal City CUSD 1	0010	26						36,980,000
Mazon-Verona-Kinsman ESD 2C	002C	02						1,290,000
Nettle Creek CCSD 24C	024C	04						785,000
Morris SD 54	0540	02					2,665,000	21,651,269
Saratoga CCSD 60C	060C	04						8,085,000
Gardner CCSD 72C	072C	04						130,000
Gardner S Wilmington Twp HSD 73	0730	17						475,000
South Wilmington CCSD 74	0740	03						120,000
Braceville SD 75	0750	02						152,000
Morris CHSD 101	1010	16					1,690,000	5,645,000
Minooka CHSD 111	1110	16						58,720,000
Minooka CCSD 201	2010	04						73,654,860
COUNTY TOTALS							4,355,000	207,688,129
Hamilton	033							
Hamilton Co CUSD 10	0100	26					483,599	2,188,336
COUNTY TOTALS							483,599	2,188,336
Hancock	034							
Illini West H S Dist 307	3070	16						
Warsaw CUSD 316	3160	26						1,605,000
Carthage ESD 317	3170	04						245,000
Nauvoo-Colusa CUSD 325	3250	26						100,000
Dallas ESD 327	3270	04						270,000
Hamilton CCSD 328	3280	24						145,000
Southeastern CUSD 337	3370	26						
La Harpe CSD 347	3470	04			125,000	125,000		2,060,000
COUNTY TOTALS					125,000	125,000		4,425,000
Hardin	035							
Hardin County CUSD 1	0010	26						735,000
COUNTY TOTALS								735,000
Henderson	036							

TABLE 25. ILLINOIS PUBLIC SCHOOL TEACHERS ORDERS, ANTICIPATION
WARRANTS/NOTES AND BONDS ISSUED AND OUTSTANDING BY DISTRICT, 2016-2017

COUNTY/ /DISTRICT	Dist. Code	Type Code	TEACHERS ORDERS ISSUED DURING FISCAL YEAR	TEACHERS ORDERS OUTSTANDING END OF FISCAL YEAR	EDUCATIONAL FUND TAX ANTICIPATION WARRANT/NOTES ISSUED DURING FISCAL YEAR	EDUCATIONAL FUND TAX ANTICIPATION WARRANT/NOTES OUTSTANDING END OF FISCAL YEAR	BONDS ISSUED DURING FISCAL YEAR	BONDS OUTSTANDING END OF FISCAL YEAR
West Central CUSD 235	2350	26						3,562,410
COUNTY TOTALS								3,562,410
Henry 037								
Colona SD 190	1900	02						855,000
Orion CUSD 223	2230	26						6,737,891
Galva CUSD 224	2240	26					500,000	1,430,000
AlWood CUSD 225	2250	26					495,000	2,370,000
Annawan CUSD 226	2260	26						460,000
Cambridge CUSD 227	2270	26						1,135,000
Geneseo CUSD 228	2280	26						35,755,678
Kewanee CUSD 229	2290	26						4,451,000
Wethersfield CUSD 230	2300	26						2,393,465
COUNTY TOTALS							995,000	55,588,034
Iroquois 038								
Donovan CUSD 3	0030	26					346,000	346,000
Central CUSD 4	0040	26						9,029,294
Cissna Park CUSD 6	0060	26						
Iroquois County CUSD 9	0090	26						3,404,000
Iroquois West CUSD 10	0100	26						1,815,000
Milford Area PSD 124	1240	26					500,000	18,343,430
Crescent Iroquois CUSD 249	2490	26						260,000
COUNTY TOTALS							846,000	33,197,724
Jackson 039								
DeSoto Cons SD 86	0860	03						558,800
Carbondale ESD 95	0950	02						6,497,185
Giant City CCSD 130	1300	04					1,205,000	1,180,000
Unity Point CCSD 140	1400	04						1,093,382
Carbondale CHSD 165	1650	16						4,169,712
Trico CUSD 176	1760	26						1,675,000
Murphysboro CUSD 186	1860	26						2,260,000
Elverado CUSD 196	1960	26						1,880,000
COUNTY TOTALS							1,205,000	19,314,079
Jasper 040								
Jasper County CUD 1	0010	26						7,236,213
COUNTY TOTALS								7,236,213
Jefferson 041								

TABLE 25. ILLINOIS PUBLIC SCHOOL TEACHERS ORDERS, ANTICIPATION
WARRANTS/NOTES AND BONDS ISSUED AND OUTSTANDING BY DISTRICT, 2016-2017

COUNTY/ /DISTRICT	Dist. Code	Type Code	TEACHERS ORDERS ISSUED DURING FISCAL YEAR	TEACHERS ORDERS OUTSTANDING END OF FISCAL YEAR	EDUCATIONAL FUND TAX ANTICIPATION WARRANT/NOTES ISSUED DURING FISCAL YEAR	EDUCATIONAL FUND TAX ANTICIPATION WARRANT/NOTES OUTSTANDING END OF FISCAL YEAR	BONDS ISSUED DURING FISCAL YEAR	BONDS OUTSTANDING END OF FISCAL YEAR
Waltonville CUSD 1	0010	26					30,000	86,927
Rome CCSD 2	0020	04						125,403
Field CCSD 3	0030	04						47,000
Opdyke-Belle-Rive CCSD 5	0050	04					457,583	500,234
Grand Prairie CCSD 6	0060	04						59,845
McClellan CCSD 12	0120	04					445,800	905,800
Summersville SD 79	0790	02						95,000
Mount Vernon SD 80	0800	02						3,965,000
Bethel SD 82	0820	02						225,000
Farrington CCSD 99	0990	04						102,100
Spring Garden CCSD 178	1780	04						361,492
Mt Vernon Twp HSD 201	2010	17					6,151,600	24,821,600
Woodlawn Unit School District 209	2090	27			400,000			442,900
Bluford Unit School District 318	3180	27					107,900	896,840
COUNTY TOTALS					400,000		7,192,883	32,635,141
Jersey 042								
Jersey CUSD 100	1000	26					638,605	15,418,372
COUNTY TOTALS							638,605	15,418,372
Jo Daviess 043								
East Dubuque USD 119	1190	22					500,000	1,129,727
Galena USD 120	1200	22					695,000	1,280,000
Warren CUSD 205	2050	26					4,620	2,313,553
Stockton CUSD 206	2060	26					255,651	167,542
River Ridge CUSD 210	2100	26						
Scales Mound CUSD 211	2110	26						
COUNTY TOTALS							1,455,271	4,890,822
Johnson 044								
Goreville CUD 1	0010	26					3,960,000	5,906,094
New Simpson Hill SD 32	0320	03						345,000
Buncombe Cons SD 43	0430	03						
Vienna SD 55	0550	02						2,409,899
Cypress SD 64	0640	02					52,000	72,000
Vienna HSD 133	1330	17					73,000	2,991,080
COUNTY TOTALS							4,085,000	11,724,073
Kane 045								
SD U-46	0460	22						289,079,129
Batavia USD 101	1010	22					1,331,935	67,599,577

Data Source: School District Annual Financial Report.

TABLE 25. ILLINOIS PUBLIC SCHOOL TEACHERS ORDERS, ANTICIPATION
WARRANTS/NOTES AND BONDS ISSUED AND OUTSTANDING BY DISTRICT, 2016-2017

COUNTY/ /DISTRICT	Dist. Code	Type Code	TEACHERS ORDERS ISSUED DURING FISCAL YEAR	TEACHERS ORDERS OUTSTANDING END OF FISCAL YEAR	EDUCATIONAL FUND TAX ANTICIPATION WARRANT/NOTES ISSUED DURING FISCAL YEAR	EDUCATIONAL FUND TAX ANTICIPATION WARRANT/NOTES OUTSTANDING END OF FISCAL YEAR	BONDS ISSUED DURING FISCAL YEAR	BONDS OUTSTANDING END OF FISCAL YEAR
Aurora West USD 129	1290	22			20,000,000		7,405,000	127,533,000
Aurora East USD 131	1310	22					50,500,000	130,231,046
CUSD 300	3000	26					48,050,000	326,857,588
Central CUSD 301	3010	26					29,680,000	57,284,625
Kaneland CUSD 302	3020	26					21,510,000	108,647,398
St Charles CUSD 303	3030	26					19,830,000	63,660,000
Geneva CUSD 304	3040	26					32,390,000	122,014,566
COUNTY TOTALS					20,000,000		210,696,935	1,292,906,929
Kankakee		046						
Momence CUSD 1	0010	26						11,625,544
Herscher CUSD 2	0020	26					1,000,000	10,714,617
Manteno CUSD 5	0050	26					4,055,000	32,584,723
Grant Park CUSD 6	0060	26						2,115,000
Bourbonnais SD 53	0530	02					1,900,000	8,465,000
Bradley SD 61	0610	02						2,711,121
Kankakee SD 111	1110	25					31,384,986	39,625,403
St Anne CCSD 256	2560	04					689,000	819,000
St George CCSD 258	2580	04						2,738,000
Pembroke CCSD 259	2590	04						
St Anne CHSD 302	3020	16					814,700	1,464,700
Bradley Bourbonnais CHSD 307	3070	16					5,795,000	11,785,000
COUNTY TOTALS							45,638,686	124,648,108
Kendall		047						
Newark CHSD 18	0180	16						310,000
Newark CCSD 66	0660	04					637,500	1,272,428
Plano CUSD 88	0880	26						45,255,300
Lisbon CCSD 90	0900	04						125,000
Yorkville CUSD 115	1150	26					1,349,172	77,080,287
CUSD 308	3080	26			15,000,000		13,615,000	369,527,434
COUNTY TOTALS					15,000,000		15,601,672	493,570,449
Knox		048						
Knoxville CUSD 202	2020	26						14,680,000
Galesburg CUSD 205	2050	26						49,006,324
R O W V A CUSD 208	2080	26						7,786,923
Williamsfield CUSD 210	2100	26					600,000	835,634
Abingdon-Avon CUSD 276	2760	26						1,030,185
COUNTY TOTALS							600,000	73,339,066

TABLE 25. ILLINOIS PUBLIC SCHOOL TEACHERS ORDERS, ANTICIPATION
WARRANTS/NOTES AND BONDS ISSUED AND OUTSTANDING BY DISTRICT, 2016-2017

COUNTY/ DISTRICT	Dist. Code	Type Code	TEACHERS ORDERS ISSUED DURING FISCAL YEAR	TEACHERS ORDERS OUTSTANDING END OF FISCAL YEAR	EDUCATIONAL FUND TAX ANTICIPATION WARRANT/NOTES ISSUED DURING FISCAL YEAR	EDUCATIONAL FUND TAX ANTICIPATION WARRANT/NOTES OUTSTANDING END OF FISCAL YEAR	BONDS ISSUED DURING FISCAL YEAR	BONDS OUTSTANDING END OF FISCAL YEAR
La Salle	050							
Leland CUSD 1	0010	26						2,205,000
Serena CUSD 2	0020	26						5,429,770
Earlville CUSD 9	0090	26					2,270,000	3,845,000
Streator Twp HSD 40	0400	17						5,285,686
Streator ESD 44	0440	02				1,500,000	987,150	2,000,000
Allen-Otter Creek CCSD 65	0650	04						105,000
Tonica CCSD 79	0790	04						
Deer Park CCSD 82	0820	04						915,000
Grand Ridge CCSD 95	0950	04						1,530,000
La Salle-Peru Twp HSD 120	1200	17					35,955,000	43,550,720
La Salle ESD 122	1220	02					10,196,375	6,787,211
Peru ESD 124	1240	02					1,610,000	16,015,000
Oglesby ESD 125	1250	02						893,252
Ottawa Twp HSD 140	1400	17						12,497,894
Ottawa ESD 141	1410	02						9,335,628
Marseilles ESD 150	1500	02						526,036
Seneca Twp HSD 160	1600	17						1,730,000
Seneca CCSD 170	1700	04						
Dimmick CCSD 175	1750	04						2,760,000
Waltham CCSD 185	1850	04						255,000
Wallace CCSD 195	1950	04						5,705,000
Miller Twp CCSD 210	2100	04					450,000	450,000
Rutland CCSD 230	2300	04						61,000
Mendota Twp HSD 280	2800	17						5,175,000
Mendota CCSD 289	2890	04					1,660,000	7,599,284
Lostant CUSD 425	4250	26						364,923
COUNTY TOTALS						1,500,000	53,128,525	135,021,404
Lake	049							
Winthrop Harbor SD 1	0010	02						6,222,566
Beach Park CCSD 3	0030	04					127,501	3,373,027
Zion ESD 6	0060	02						8,973,330
Millburn CCSD 24	0240	04						14,214,566
Emmons SD 33	0330	02						6,576,734
Antioch CCSD 34	0340	04						4,095,868
Grass Lake SD 36	0360	02						
Gavin SD 37	0370	02			200,000			1,490,000
Big Hollow SD 38	0380	02			1,610,000		1,004,734	17,146,606

Data Source: School District Annual Financial Report.

TABLE 25. ILLINOIS PUBLIC SCHOOL TEACHERS ORDERS, ANTICIPATION
WARRANTS/NOTES AND BONDS ISSUED AND OUTSTANDING BY DISTRICT, 2016-2017

COUNTY/ DISTRICT	Dist. Code	Type Code	TEACHERS ORDERS ISSUED DURING FISCAL YEAR	TEACHERS ORDERS OUTSTANDING END OF FISCAL YEAR	EDUCATIONAL FUND TAX ANTICIPATION WARRANT/NOTES ISSUED DURING FISCAL YEAR	EDUCATIONAL FUND TAX ANTICIPATION WARRANT/NOTES OUTSTANDING END OF FISCAL YEAR	BONDS ISSUED DURING FISCAL YEAR	BONDS OUTSTANDING END OF FISCAL YEAR
Lake Villa CCSD 41	0410	04						7,440,144
Grayslake CCSD 46	0460	04						56,809,105
Woodland CCSD 50	0500	04					1,051,770	51,661,496
Gurnee SD 56	0560	02						36,593,440
Waukegan CUSD 60	0600	26					6,965,000	51,881,725
Lake Bluff ESD 65	0650	02					5,690,000	23,228,033
Lake Forest SD 67	0670	05					1,467,800	7,563,515
Oak Grove SD 68	0680	02						1,400,000
Libertyville SD 70	0700	02					5,495,000	16,337,133
Rondout SD 72	0720	02						2,820,000
Hawthorn CCSD 73	0730	04					384,640	32,445,267
Mundelein ESD 75	0750	02						9,771,278
Diamond Lake SD 76	0760	02					29,990	1,674,914
Fremont SD 79	0790	02					10,840,000	19,150,521
Lake Zurich CUSD 95	0950	26					4,000,000	29,244,793
Kildeer Countryside CCSD 96	0960	04						473,000
Aptakisic-Tripp CCSD 102	1020	04						2,980,000
Lincolnshire-Prairieview SD 103	1030	02					4,945,600	13,147,946
Bannockburn SD 106	1060	02						
Deerfield SD 109	1090	02						21,020,000
North Shore SD 112	1120	02						
Twp HSD 113	1130	17						91,730,000
Fox Lake GSD 114	1140	02			600,000	600,000		5,867,366
Lake Forest CHSD 115	1150	16					23,390,000	38,940,000
Round Lake CUSD 116	1160	26						54,622,233
CHSD 117	1170	16					125,844	6,998,062
Wauconda CUSD 118	1180	26					641,436	70,676,606
Mundelein Cons HSD 120	1200	13						22,375,927
Warren Twp HSD 121	1210	17					5,745,000	76,636,500
Grant CHSD 124	1240	16						5,725,000
Adlai E Stevenson HSD 125	1250	13						30,771,302
Zion-Benton Twp HSD 126	1260	17					432,019	10,312,455
Grayslake CHSD 127	1270	16					7,392,254	46,472,125
CHSD 128	1280	16						
North Chicago SD 187	1870	26						43,426,717
Barrington CUSD 220	2200	26					2,063,400	44,855,578
COUNTY TOTALS					2,410,000	600,000	81,791,988	997,144,878
Lawrence		051						

TABLE 25. ILLINOIS PUBLIC SCHOOL TEACHERS ORDERS, ANTICIPATION
WARRANTS/NOTES AND BONDS ISSUED AND OUTSTANDING BY DISTRICT, 2016-2017

COUNTY/ /DISTRICT	Dist. Code	Type Code	TEACHERS ORDERS ISSUED DURING FISCAL YEAR	TEACHERS ORDERS OUTSTANDING END OF FISCAL YEAR	EDUCATIONAL FUND TAX ANTICIPATION WARRANT/NOTES ISSUED DURING FISCAL YEAR	EDUCATIONAL FUND TAX ANTICIPATION WARRANT/NOTES OUTSTANDING END OF FISCAL YEAR	BONDS ISSUED DURING FISCAL YEAR	BONDS OUTSTANDING END OF FISCAL YEAR
Red Hill CUSD 10	0100	26						3,919,295
Lawrence County CUD 20	0200	26						7,405,000
COUNTY TOTALS								11,324,295
Lee 052								
Dixon USD 170	1700	22					21,442,754	27,569,102
Steward ESD 220	2200	02						45,000
Paw Paw CUSD 271	2710	26						4,344,920
Amboy CUSD 272	2720	26					324,072	2,435,921
Ashton-Franklin Center CUSD 275	2750	26						1,765,391
COUNTY TOTALS							21,766,826	36,160,334
Livingston 053								
Woodland CUSD 5	0050	26						165,000
Tri Point CUSD 6-J	006J	26					950,000	1,735,000
Prairie Central CUSD 8	0080	26						3,050,000
Flanagan-Cornell Dist 74	0740	27						585,036
Pontiac Twp HSD 90	0900	17						3,189,000
Dwight Twp HSD 230	2300	17						844,868
Dwight Common SD 232	2320	02					300,000	1,063,700
Rooks Creek CCSD 425	4250	04						
Cornell CCSD 426	4260	04						320,000
Pontiac CCSD 429	4290	04					1,300,000	1,380,459
Odell CCSD 435	4350	04					10,500	319,399
Saunemin CCSD 438	4380	04						
COUNTY TOTALS							2,560,500	12,652,462
Logan 054								
Hartsburg Emden CUSD 21	0210	26					308,274	254,263
Mt Pulaski CUSD 23	0230	26						545,520
Lincoln ESD 27	0270	02						9,275,000
Chester-East Lincoln CCSD 61	0610	04						2,400,000
New Holland-Middletown ED 88	0880	02						309,000
West Lincoln-Broadwell ESD 92	0920	04					1,175,000	1,754,000
Lincoln CHSD 404	4040	16						4,897,800
COUNTY TOTALS							1,483,274	19,435,583
Macon 055								
Argenta-Oreana CUSD 1	0010	26						7,315,000
Maroa Forsyth CUSD 2	0020	26					300,000	18,205,000
Mt Zion CUSD 3	0030	26						28,525,000

Data Source: School District Annual Financial Report.

TABLE 25. ILLINOIS PUBLIC SCHOOL TEACHERS ORDERS, ANTICIPATION
WARRANTS/NOTES AND BONDS ISSUED AND OUTSTANDING BY DISTRICT, 2016-2017

COUNTY/ /DISTRICT	Dist. Code	Type Code	TEACHERS ORDERS ISSUED DURING FISCAL YEAR	TEACHERS ORDERS OUTSTANDING END OF FISCAL YEAR	EDUCATIONAL FUND TAX ANTICIPATION WARRANT/NOTES ISSUED DURING FISCAL YEAR	EDUCATIONAL FUND TAX ANTICIPATION WARRANT/NOTES OUTSTANDING END OF FISCAL YEAR	BONDS ISSUED DURING FISCAL YEAR	BONDS OUTSTANDING END OF FISCAL YEAR
Sangamon Valley CUSD 9	0090	26					365,000	990,000
Warrensburg-Latham CUSD 11	0110	26						11,220,000
Meridian CUSD 15	0150	26						14,869,695
Decatur SD 61	0610	25						82,775,000
COUNTY TOTALS							665,000	163,899,695
Macoupin 056								
Carlinville CUSD 1	0010	26						2,384,413
Northwestern CUSD 2	0020	26					240,852	1,004,652
Mount Olive CUSD 5	0050	26					64,258	53,002
Staunton CUSD 6	0060	26					2,850,000	4,550,000
Gillespie CUSD 7	0070	26					4,440,000	11,935,544
Bunker Hill CUSD 8	0080	26						765,000
Southwestern CUSD 9	0090	26					300,000	10,473,082
North Mac CUSD 34	0340	26					39,393	4,874,328
COUNTY TOTALS							7,934,503	36,040,021
Madison 057								
Roxana CUSD 1	0010	26					4,305,000	22,951,858
Triad CUSD 2	0020	26					1,562,000	55,802,290
Venice CUSD 3	0030	26						
Highland CUSD 5	0050	26						22,000,000
Edwardsville CUSD 7	0070	26			5,000,000	5,000,000		112,134,651
Bethalto CUSD 8	0080	26					5,035,234	16,779,324
Granite City CUSD 9	0090	26						17,969,886
Collinsville CUSD 10	0100	26						10,068,198
Alton CUSD 11	0110	26						55,110,976
Madison CUSD 12	0120	26					365,047	1,400,670
East Alton SD 13	0130	02					3,261,300	5,301,597
East Alton-Wood River CHSD 14	0140	16						2,489,288
Wood River-Hartford ESD 15	0150	03						4,959,328
COUNTY TOTALS					5,000,000	5,000,000	14,528,581	326,968,066
Marion 058								
Raccoon Cons SD 1	0010	03						290,962
Kell Cons SD 2	0020	03						50,000
Iuka CCSD 7	0070	04						300,000
Selmaville CCSD 10	0100	04					27,390	765,390
Patoka CUSD 100	1000	26						3,029,000
Salem SD 111	1110	02						2,229,443

TABLE 25. ILLINOIS PUBLIC SCHOOL TEACHERS ORDERS, ANTICIPATION
WARRANTS/NOTES AND BONDS ISSUED AND OUTSTANDING BY DISTRICT, 2016-2017

COUNTY/ /DISTRICT	Dist. Code	Type Code	TEACHERS ORDERS ISSUED DURING FISCAL YEAR	TEACHERS ORDERS OUTSTANDING END OF FISCAL YEAR	EDUCATIONAL FUND TAX ANTICIPATION WARRANT/NOTES ISSUED DURING FISCAL YEAR	EDUCATIONAL FUND TAX ANTICIPATION WARRANT/NOTES OUTSTANDING END OF FISCAL YEAR	BONDS ISSUED DURING FISCAL YEAR	BONDS OUTSTANDING END OF FISCAL YEAR
Central City SD 133	1330	02						455,000
Centralia SD 135	1350	02						2,100,000
Centralia HSD 200	2000	17						9,012,418
South Central CUD 401	4010	26					23,431	3,871,081
Sandoval CUSD 501	5010	26						742,000
Salem CHSD 600	6000	16					399,972	928,924
Odin PSD 722	7220	26						73,000
COUNTY TOTALS							450,793	23,847,218
Marshall 059								
Henry-Senachwine CUSD 5	0050	26					300,000	300,000
Midland CUSD 7	0070	26						10,110,000
COUNTY TOTALS							300,000	10,410,000
Mason 060								
Havana CUSD 126	1260	26					209,899	7,090,380
Illini Central CUSD 189	1890	26					193,506	2,505,962
Midwest Central CUSD 191	1910	26						2,750,000
COUNTY TOTALS							403,405	12,346,342
Massac 061								
Massac UD 1	0010	26					2,020,000	4,297,816
Joppa-Maple Grove UD 38	0380	26						339,854
COUNTY TOTALS							2,020,000	4,637,670
McDonough 062								
West Prairie CUSD 103	1030	26					241,006	739,989
Bushnell Prairie City CUSD 170	1700	26						423,794
Macomb CUSD 185	1850	26					50,361	3,192,081
COUNTY TOTALS							291,367	4,355,864
McHenry 063								
Nippersink SD 2	0020	03						187,621
Fox River Grove Cons SD 3	0030	03						1,620,000
Johnsburg CUSD 12	0120	26			6,000,000		53,900	42,436,461
McHenry CCSD 15	0150	04						12,420,805
Riley CCSD 18	0180	04					975,000	740,000
Alden Hebron SD 19	0190	24					72,270	639,555
Cary CCSD 26	0260	04					14,945,000	25,820,000
Harrison SD 36	0360	02						1,095,000
Prairie Grove CSD 46	0460	03						3,430,000

TABLE 25. ILLINOIS PUBLIC SCHOOL TEACHERS ORDERS, ANTICIPATION
WARRANTS/NOTES AND BONDS ISSUED AND OUTSTANDING BY DISTRICT, 2016-2017

COUNTY/ /DISTRICT	Dist. Code	Type Code	TEACHERS ORDERS ISSUED DURING FISCAL YEAR	TEACHERS ORDERS OUTSTANDING END OF FISCAL YEAR	EDUCATIONAL FUND TAX ANTICIPATION WARRANT/NOTES ISSUED DURING FISCAL YEAR	EDUCATIONAL FUND TAX ANTICIPATION WARRANT/NOTES OUTSTANDING END OF FISCAL YEAR	BONDS ISSUED DURING FISCAL YEAR	BONDS OUTSTANDING END OF FISCAL YEAR
Crystal Lake CCSD 47	0470	04						18,151,768
Harvard CUSD 50	0500	26						21,534,274
Marengo CHSD 154	1540	16						2,274,350
CHSD 155	1550	16						30,450,096
McHenry CHSD 156	1560	16						12,685,000
Richmond-Burton CHSD 157	1570	16						5,845,000
Huntley Comm Sch Dist 158	1580	22					815,299	86,944,653
Marengo-Union E Cons D 165	1650	03						2,900,000
Woodstock CUSD 200	2000	26						107,029,374
COUNTY TOTALS					6,000,000		16,861,469	376,203,957
McLean 064								
LeRoy CUSD 2	0020	26						8,114,637
Tri Valley CUSD 3	0030	26						5,171,000
Heyworth CUSD 4	0040	26					1,985,000	6,233,154
McLean County USD 5	0050	26			14,000,000		70,078,129	137,750,149
Lexington CUSD 7	0070	26						5,345,000
Olympia CUSD 16	0160	26						13,790,000
Ridgeview CUSD 19	0190	26						2,566,745
Bloomington SD 87	0870	25						49,420,854
COUNTY TOTALS					14,000,000		72,063,129	228,391,539
Menard 065								
Greenview CUSD 200	2000	26						
Porta CUSD 202	2020	26					750,000	12,107,500
Athens CUSD 213	2130	26					1,497,000	4,211,475
COUNTY TOTALS							2,247,000	16,318,975
Mercer 066								
Mercer County School District 404	4040	26					419,493	2,476,554
COUNTY TOTALS							419,493	2,476,554
Monroe 067								
Valmeyer CUSD 3	0030	26					2,225,000	2,612,442
Columbia CUSD 4	0040	26					3,020,000	21,510,000
Waterloo CUSD 5	0050	26					37,090,000	44,345,000
COUNTY TOTALS							42,335,000	68,467,442
Montgomery 068								
Panhandle CUSD 2	0020	26						3,052,344
Hillsboro CUSD 3	0030	26					2,000,000	7,805,000

TABLE 25. ILLINOIS PUBLIC SCHOOL TEACHERS ORDERS, ANTICIPATION
WARRANTS/NOTES AND BONDS ISSUED AND OUTSTANDING BY DISTRICT, 2016-2017

COUNTY/ DISTRICT	Dist. Code	Type Code	TEACHERS ORDERS ISSUED DURING FISCAL YEAR	TEACHERS ORDERS OUTSTANDING END OF FISCAL YEAR	EDUCATIONAL FUND TAX ANTICIPATION WARRANT/NOTES ISSUED DURING FISCAL YEAR	EDUCATIONAL FUND TAX ANTICIPATION WARRANT/NOTES OUTSTANDING END OF FISCAL YEAR	BONDS ISSUED DURING FISCAL YEAR	BONDS OUTSTANDING END OF FISCAL YEAR
Litchfield CUSD 12	0120	26					2,000,000	4,496,166
Nokomis CUSD 22	0220	26					30,380	4,999,753
COUNTY TOTALS							4,030,380	20,353,263
Morgan		069						
Franklin CUSD 1	0010	26						
Waverly CUSD 6	0060	26						3,335,000
Meredosia-Chambersburg CUSD 11	0110	26						375,000
Triopia CUSD 27	0270	26						4,388,437
Jacksonville SD 117	1170	22						32,000,000
COUNTY TOTALS								40,098,437
Moultrie		070						
Sullivan CUSD 300	3000	26						4,672,526
Okaw Valley CUSD 302	3020	26					302,305	1,209,905
COUNTY TOTALS							302,305	5,882,431
Ogle		071						
Kings Cons SD 144	1440	03						569,392
Creston CCSD 161	1610	04			150,000	150,000		600,835
Rochelle Twp HSD 212	2120	17						12,335,000
Oregon CUSD 220	2200	26					36,640	10,648,988
Forrestville Valley CUSD 221	2210	26					65,500	7,571,597
Polo CUSD 222	2220	26					650,000	851,257
Meridian CUSD 223	2230	26						15,879,203
Byron CUSD 226	2260	26					195,503	25,136,349
Rochelle CCSD 231	2310	04						10,835,312
Eswood CCSD 269	2690	04						250,000
COUNTY TOTALS							947,643	84,677,933
Peoria		072						
Pleasant Valley SD 62	0620	02					145,000	540,000
Norwood ESD 63	0630	02						1,303,000
Bartonville SD 66	0660	02						375,000
Oak Grove SD 68	0680	02					995,000	4,760,000
Pleasant Hill SD 69	0690	02						120,000
Monroe SD 70	0700	02						155,000
Peoria SD 150	1500	25					27,590,000	142,395,129
Farmington Central CUSD 265	2650	26					475,000	3,790,641
Brimfield CUSD 309	3090	26						10,309,455
Limestone CHSD 310	3100	16						3,737,698

Data Source: School District Annual Financial Report.

TABLE 25. ILLINOIS PUBLIC SCHOOL TEACHERS ORDERS, ANTICIPATION
WARRANTS/NOTES AND BONDS ISSUED AND OUTSTANDING BY DISTRICT, 2016-2017

COUNTY/ /DISTRICT	Dist. Code	Type Code	TEACHERS ORDERS ISSUED DURING FISCAL YEAR	TEACHERS ORDERS OUTSTANDING END OF FISCAL YEAR	EDUCATIONAL FUND TAX ANTICIPATION WARRANT/NOTES ISSUED DURING FISCAL YEAR	EDUCATIONAL FUND TAX ANTICIPATION WARRANT/NOTES OUTSTANDING END OF FISCAL YEAR	BONDS ISSUED DURING FISCAL YEAR	BONDS OUTSTANDING END OF FISCAL YEAR
Limestone Walters CCSD 316	3160	04						
Il Valley Central USD 321	3210	26					3,498,219	10,767,708
Elmwood CUSD 322	3220	26					7,195,558	10,090,000
Dunlap CUSD 323	3230	26						54,866,828
Peoria Heights CUSD 325	3250	26						6,070,000
Princeville CUSD 326	3260	26						11,140,000
Illini Bluffs CUSD 327	3270	26					1,240,000	3,785,019
Hollis Cons SD 328	3280	03						225,000
COUNTY TOTALS							41,138,777	264,430,478
Perry 073								
Tamaroa School Dist 5	0050	02					250,000	300,000
Pinckneyville SD 50	0500	02						771,400
Pinckneyville CHSD 101	1010	16						5,955,000
CCSD 204	2040	04						395,000
Du Quoin CUSD 300	3000	26						12,855,000
COUNTY TOTALS							250,000	20,276,400
Piatt 074								
Bement CUSD 5	0050	26					425,000	2,275,000
Monticello CUSD 25	0250	26					624,504	5,017,723
Deland-Weldon CUSD 57	0570	26					436,655	2,049,811
Cerro Gordo CUSD 100	1000	26						2,333,900
COUNTY TOTALS							1,486,159	11,676,434
Pike 075								
Pleasant Hill CUSD 3	0030	26					665,000	2,786,228
Griggsville-Perry CUSD 4	0040	26					2,797,300	4,620,800
Pikeland CUSD 10	0100	26					122,027	4,848,731
Western CUSD 12	0120	26					1,586,390	2,213,997
COUNTY TOTALS							5,170,717	14,469,756
Pope 076								
Pope Co CUD 1	0010	26						
COUNTY TOTALS								
Pulaski 077								
Century CUSD 100	1000	26						3,190,000
Meridian CUSD 101	1010	26						2,553,885
COUNTY TOTALS								5,743,885
Putnam 078								

TABLE 25. ILLINOIS PUBLIC SCHOOL TEACHERS ORDERS, ANTICIPATION
WARRANTS/NOTES AND BONDS ISSUED AND OUTSTANDING BY DISTRICT, 2016-2017

COUNTY/ /DISTRICT	Dist. Code	Type Code	TEACHERS ORDERS ISSUED DURING FISCAL YEAR	TEACHERS ORDERS OUTSTANDING END OF FISCAL YEAR	EDUCATIONAL FUND TAX ANTICIPATION WARRANT/NOTES ISSUED DURING FISCAL YEAR	EDUCATIONAL FUND TAX ANTICIPATION WARRANT/NOTES OUTSTANDING END OF FISCAL YEAR	BONDS ISSUED DURING FISCAL YEAR	BONDS OUTSTANDING END OF FISCAL YEAR
Putnam County CUSD 535	5350	26						415,000
COUNTY TOTALS								415,000
Randolph 079								
Coulterville USD 1	0010	22						210,000
Chester N HSD 122	1220	19						
Red Bud CUSD 132	1320	26						3,595,000
Prairie Du Rocher CCSD 134	1340	04						
Steeleville CUSD 138	1380	26						3,040,000
Chester CUSD 139	1390	26						8,155,000
Sparta CUSD 140	1400	26						11,229,638
COUNTY TOTALS								26,229,638
Richland 080								
Richland County CUSD 1	0010	26					8,570,000	18,959,353
COUNTY TOTALS							8,570,000	18,959,353
Rock Island 081								
Hampton SD 29	0290	02					509,761	1,016,589
United Twp HSD 30	0300	17						2,010,000
Silvis SD 34	0340	02						3,516,000
Carbon Cliff-Barstow SD 36	0360	02						535,000
East Moline SD 37	0370	02					10,845,000	27,310,000
Moline-Coal Valley CUSD 40	0400	22						20,864,652
Rock Island SD 41	0410	25						31,295,000
Riverdale CUSD 100	1000	26						2,749,198
Sherrard CUSD 200	2000	26						6,143,734
Rockridge CUSD 300	3000	26						8,515,000
COUNTY TOTALS							11,354,761	103,955,173
Saint Clair 082								
Lebanon CUSD 9	0090	26			400,000	400,000	197,020	11,752,987
Mascoutah CUD 19	0190	26					9,295,000	76,977,681
St Libory Cons SD 30	0300	03						21,587
Marissa CUSD 40	0400	26					550,000	925,172
New Athens CUSD 60	0600	26						1,642,000
Freeburg CCSD 70	0700	04						1,860,000
Freeburg CHSD 77	0770	16						6,425,000
Shiloh Village SD 85	0850	02						3,640,000
O Fallon CCSD 90	0900	04						34,801,379
Central SD 104	1040	02						7,100,000

Data Source: School District Annual Financial Report.

TABLE 25. ILLINOIS PUBLIC SCHOOL TEACHERS ORDERS, ANTICIPATION
WARRANTS/NOTES AND BONDS ISSUED AND OUTSTANDING BY DISTRICT, 2016-2017

COUNTY/ /DISTRICT	Dist. Code	Type Code	TEACHERS ORDERS ISSUED DURING FISCAL YEAR	TEACHERS ORDERS OUTSTANDING END OF FISCAL YEAR	EDUCATIONAL FUND TAX ANTICIPATION WARRANT/NOTES ISSUED DURING FISCAL YEAR	EDUCATIONAL FUND TAX ANTICIPATION WARRANT/NOTES OUTSTANDING END OF FISCAL YEAR	BONDS ISSUED DURING FISCAL YEAR	BONDS OUTSTANDING END OF FISCAL YEAR
Pontiac-W Holliday SD 105	1050	02						2,240,733
Grant CCSD 110	1100	04						3,305,700
Wolf Branch SD 113	1130	02						3,485,000
Whiteside SD 115	1150	02						1,710,000
High Mount SD 116	1160	02					499,900	1,650,379
Belleville SD 118	1180	02					40,840,265	31,667,054
Belle Valley SD 119	1190	02					12,845,000	34,460,000
Smithton CCSD 130	1300	04						565,000
Millstadt CCSD 160	1600	04						6,404,000
Harmony Emge SD 175	1750	02						5,968,825
Signal Hill SD 181	1810	02						1,700,300
Cahokia CUSD 187	1870	26					585,000	13,875,531
Brooklyn UD 188	1880	22						385,256
East St Louis SD 189	1890	22						33,400,000
Dupo CUSD 196	1960	26					2,260,000	7,100,000
Belleville Twp HSD 201	2010	17			4,000,000	4,000,000	26,922,750	63,797,322
O Fallon Twp HSD 203	2030	17						42,245,000
COUNTY TOTALS					4,400,000	4,400,000	93,994,935	399,105,906
Saline 083								
Galatia CUSD 1	0010	26						1,025,000
Carrier Mills-Stonefort CUSD 2	0020	26						100,700
Harrisburg CUSD 3	0030	26					12,678	27,332,783
Eldorado CUSD 4	0040	26						3,563,521
COUNTY TOTALS							12,678	32,022,004
Sangamon 084								
Tri City CUSD 1	0010	26						5,010,000
Rochester CUSD 3A	003A	26						38,730,000
Ball Chatham CUSD 5	0050	26						52,085,000
Pleasant Plains CUSD 8	0080	26						4,920,162
Auburn CUSD 10	0100	26						9,752,842
Pawnee CUSD 11	0110	26						195,000
Riverton CUSD 14	0140	26						4,825,533
Williamsville CUSD 15	0150	26					58,411	3,023,386
New Berlin CUSD 16	0160	26						12,470,134
Springfield SD 186	1860	25						60,200,000
COUNTY TOTALS							58,411	191,212,057
Schuyler 085								

TABLE 25. ILLINOIS PUBLIC SCHOOL TEACHERS ORDERS, ANTICIPATION
WARRANTS/NOTES AND BONDS ISSUED AND OUTSTANDING BY DISTRICT, 2016-2017

COUNTY/ /DISTRICT	Dist. Code	Type Code	TEACHERS ORDERS ISSUED DURING FISCAL YEAR	TEACHERS ORDERS OUTSTANDING END OF FISCAL YEAR	EDUCATIONAL FUND TAX ANTICIPATION WARRANT/NOTES ISSUED DURING FISCAL YEAR	EDUCATIONAL FUND TAX ANTICIPATION WARRANT/NOTES OUTSTANDING END OF FISCAL YEAR	BONDS ISSUED DURING FISCAL YEAR	BONDS OUTSTANDING END OF FISCAL YEAR
Schuylers-Industry CUSD 5	0050	26						2,873,694
COUNTY TOTALS								2,873,694
Scott 086								
Winchester CUSD 1	0010	26					4,720,000	4,720,000
Scott-Morgan CUSD 2	0020	26						461,000
COUNTY TOTALS							4,720,000	5,181,000
Shelby 087								
Windsor CUSD 1	0010	26						
Cowden-Herrick CUSD 3A	003A	26						247,633
Shelbyville CUSD 4	0040	26						4,999,000
Stewardson-Strasburg CUD 5A	005A	26					1,557,228	2,225,365
Central A & M CUD 21	0210	26						2,450,000
COUNTY TOTALS							1,557,228	9,921,998
Stark 088								
Bradford CUSD 1	0010	26						104,000
Stark County CUSD 100	1000	26						2,431,929
COUNTY TOTALS								2,535,929
Stephenson 089								
Freeport SD 145	1450	22						18,048,434
Pearl City CUSD 200	2000	26						645,311
Dakota CUSD 201	2010	26						3,257,064
Lena Winslow CUSD 202	2020	26						3,700,000
Orangeville CUSD 203	2030	26						1,599,000
COUNTY TOTALS								27,249,809
Tazewell 090								
District 50 Schools	0500	02						4,996,636
Central SD 51	0510	02						10,750,870
Washington SD 52	0520	02						3,730,000
Creve Coeur SD 76	0760	02						997,000
Robein SD 85	0850	02						167,197
East Peoria SD 86	0860	02						13,454,518
Rankin CSD 98	0980	02					2,250,000	3,571,000
N Pekin & Marquette Hght SD 102	1020	02						2,540,000
Pekin PSD 108	1080	02						4,050,000
South Pekin SD 137	1370	02						750,000
Pekin CSD 303	3030	16						11,300,000

TABLE 25. ILLINOIS PUBLIC SCHOOL TEACHERS ORDERS, ANTICIPATION
WARRANTS/NOTES AND BONDS ISSUED AND OUTSTANDING BY DISTRICT, 2016-2017

COUNTY/ /DISTRICT	Dist. Code	Type Code	TEACHERS ORDERS ISSUED DURING FISCAL YEAR	TEACHERS ORDERS OUTSTANDING END OF FISCAL YEAR	EDUCATIONAL FUND TAX ANTICIPATION WARRANT/NOTES ISSUED DURING FISCAL YEAR	EDUCATIONAL FUND TAX ANTICIPATION WARRANT/NOTES OUTSTANDING END OF FISCAL YEAR	BONDS ISSUED DURING FISCAL YEAR	BONDS OUTSTANDING END OF FISCAL YEAR
Washington CHSD 308	3080	16					9,375,000	16,160,000
East Peoria CHSD 309	3090	16					87,622	12,494,648
Spring Lake CCSD 606	6060	04						
Deer Creek-Mackinaw CUSD 701	7010	26					1,173,576	6,066,168
Tremont CUSD 702	7020	26						8,120,000
Delavan CUSD 703	7030	26						7,230,000
Morton CUSD 709	7090	26						9,928,863
COUNTY TOTALS							12,886,198	116,306,900
Union 091								
Lick Creek CCSD 16	0160	04						50,000
Cobden SUD 17	0170	22						2,010,000
Anna CCSD 37	0370	04					516,400	516,400
County of Union Sch Dist No43	0430	04					638,400	754,800
Dongola USD 66	0660	22						800,000
Anna Jonesboro CHSD 81	0810	16						3,263,300
Shawnee CUSD 84	0840	26						903,700
COUNTY TOTALS							1,154,800	8,298,200
Vermilion 092								
Bismarck Henning CUSD	0010	26						3,036,551
Westville CUSD 2	0020	26						3,900,000
Georgetown-Ridge Farm CUD 4	0040	26						4,790,000
Rossville-Alvin CUSD 7	0070	26						3,240,000
Potomac CUSD 10	0100	26						615,000
Hoopeston Area CUSD 11	0110	26						605,000
Armstrong-Ellis Cons SD 61	0610	03						497,112
Oakwood CUSD 76	0760	26						7,560,000
Danville CCSD 118	1180	24					4,008,970	33,022,781
Armstrong Twp HSD 225	2250	17						207,000
Salt Fork CUSD 512	5120	26						790,000
COUNTY TOTALS							4,008,970	58,263,444
Wabash 093								
Allendale CCSD 17	0170	24						155,000
Wabash CUSD 348	3480	26						767,665
COUNTY TOTALS								922,665
Warren 094								
Monmouth-Roseville CUSD 238	2380	26						5,768,536
United CUSD 304	3040	26						5,580,000

Data Source: School District Annual Financial Report.

TABLE 25. ILLINOIS PUBLIC SCHOOL TEACHERS ORDERS, ANTICIPATION
WARRANTS/NOTES AND BONDS ISSUED AND OUTSTANDING BY DISTRICT, 2016-2017

COUNTY/ DISTRICT	Dist. Code	Type Code	TEACHERS ORDERS ISSUED DURING FISCAL YEAR	TEACHERS ORDERS OUTSTANDING END OF FISCAL YEAR	EDUCATIONAL FUND TAX ANTICIPATION WARRANT/NOTES ISSUED DURING FISCAL YEAR	EDUCATIONAL FUND TAX ANTICIPATION WARRANT/NOTES OUTSTANDING END OF FISCAL YEAR	BONDS ISSUED DURING FISCAL YEAR	BONDS OUTSTANDING END OF FISCAL YEAR
COUNTY TOTALS								11,348,536
Washington	095							
Oakdale CCSD 1	0010	04						173,843
West Washington Co CUD 10	0100	26						24,175,000
Irvington CCSD 11	0110	04						30,000
Ashley CCSD 15	0150	04			25,000			155,000
Nashville CCSD 49	0490	04					1,410,000	2,255,000
Nashville CHSD 99	0990	16						804,000
COUNTY TOTALS					25,000		1,410,000	27,592,843
Wayne	096							
New Hope CCSD 6	0060	04						388,389
Geff CCSD 14	0140	04						
Jasper CCSD 17	0170	04						1,872,100
Wayne City CUSD 100	1000	26					3,178,638	6,981,380
Fairfield PSD 112	1120	04						2,766,000
North Wayne CUSD 200	2000	26						
Fairfield Comm H S Dist 225	2250	16					3,155,800	2,811,352
COUNTY TOTALS							6,334,438	14,819,221
White	097							
Grayville CUSD 1	0010	26						975,030
Norris City-Omaha-Enfield CUSD 3	0030	26						2,011,507
Carmi-White County CUSD 5	0050	26						6,271,808
COUNTY TOTALS								9,258,345
Whiteside	098							
Erie CUSD 1	0010	26						
River Bend CUSD 2	0020	26					1,200,000	1,630,000
Prophetstown-Lyndon-Tampico CUSD3	0030	26						888,300
Sterling CUSD 5	0050	26					13,950,000	22,232,920
Morrison CUSD 6	0060	26						2,960,000
Rock Falls ESD 13	0130	02						3,792,000
East Coloma - Nelson CESD 20	0200	02						900,000
Montmorency CCSD 145	1450	04						1,400,000
Rock Falls Twp HSD 301	3010	17						4,535,356
COUNTY TOTALS							15,150,000	38,338,576
Will	099							
Channahon SD 17	0170	02						

TABLE 25. ILLINOIS PUBLIC SCHOOL TEACHERS ORDERS, ANTICIPATION
WARRANTS/NOTES AND BONDS ISSUED AND OUTSTANDING BY DISTRICT, 2016-2017

COUNTY/ DISTRICT	Dist. Code	Type Code	TEACHERS ORDERS ISSUED DURING FISCAL YEAR	TEACHERS ORDERS OUTSTANDING END OF FISCAL YEAR	EDUCATIONAL FUND TAX ANTICIPATION WARRANT/NOTES ISSUED DURING FISCAL YEAR	EDUCATIONAL FUND TAX ANTICIPATION WARRANT/NOTES OUTSTANDING END OF FISCAL YEAR	BONDS ISSUED DURING FISCAL YEAR	BONDS OUTSTANDING END OF FISCAL YEAR
Troy CCSD 30C	030C	04					848,000	71,433,000
Homer CCSD 33C	033C	04						
Laraway CCSD 70C	070C	04					34,990,000	35,295,000
Union SD 81	0810	02					890,000	4,874,083
Rockdale SD 84	0840	02						1,500,000
Joliet PSD 86	0860	05						42,107,856
Chaney-Monge SD 88	0880	02						1,277,000
Richland GSD 88A	088A	02						20,585,360
Fairmont SD 89	0890	02						1,565,000
Taft SD 90	0900	02						4,415,000
Lockport SD 91	0910	02						4,467,534
Will County SD 92	0920	02						6,640,000
Manhattan SD 114	1140	02					400,162	10,723,041
New Lenox SD 122	1220	02						141,772,485
Frankfort CCSD 157C	157C	04						18,046,351
Mokena SD 159	1590	02						8,738,145
Summit Hill SD 161	1610	02						50,136,475
Beecher CUSD 200U	200U	26						11,052,700
Crete Monee CUSD 201U	201U	26						98,664,289
Plainfield SD 202	2020	22					53,675,000	249,590,475
Elwood CCSD 203	2030	04						10,861
Joliet Twp HSD 204	2040	17					23,540,000	95,420,000
Lockport Twp HSD 205	2050	17					7,975,000	13,410,000
Peotone CUSD 207U	207U	26						18,698,897
Wilmington CUSD 209U	209U	26						30,067,088
Lincoln Way CHSD 210	2100	16			27,000,000	15,574,218		18,380,000
Reed Custer CUSD 255U	255U	26						320,210,500
Valley View CUSD 365U	365U	26					28,690,520	320,210,500
COUNTY TOTALS					27,000,000	15,574,218	151,008,682	1,279,081,140
Williamson	100							
Johnston City CUSD 1	0010	26						7,932,155
Marion CUSD 2	0020	26					12,050,000	29,413,792
Crab Orchard CUSD 3	0030	26						2,170,258
Herrin CUSD 4	0040	26					2,485,000	28,739,541
Carterville CUSD 5	0050	26					30,875,000	58,972,098
COUNTY TOTALS							45,410,000	127,227,844
Winnebago	101							
Harlem UD 122	1220	22					2,635,000	26,814,137

Data Source: School District Annual Financial Report.

TABLE 25. ILLINOIS PUBLIC SCHOOL TEACHERS ORDERS, ANTICIPATION
WARRANTS/NOTES AND BONDS ISSUED AND OUTSTANDING BY DISTRICT, 2016-2017

COUNTY/ /DISTRICT	Dist. Code	Type Code	TEACHERS ORDERS ISSUED DURING FISCAL YEAR	TEACHERS ORDERS OUTSTANDING END OF FISCAL YEAR	EDUCATIONAL FUND TAX ANTICIPATION WARRANT/NOTES ISSUED DURING FISCAL YEAR	EDUCATIONAL FUND TAX ANTICIPATION WARRANT/NOTES OUTSTANDING END OF FISCAL YEAR	BONDS ISSUED DURING FISCAL YEAR	BONDS OUTSTANDING END OF FISCAL YEAR
Kinnikinnick CCSD 131	1310	04						4,394,730
Prairie Hill CCSD 133	1330	04					9,175,000	10,655,000
Shirland CCSD 134	1340	04						
Rockton SD 140	1400	04						3,865,000
Rockford SD 205	2050	25						212,780,246
Hononegah CHD 207	2070	16						4,835,000
County of Winnebago SD 320	3200	26						6,512,000
Pecatonica CUSD 321	3210	26						1,460,673
Durand CUSD 322	3220	26						1,061,725
Winnebago CUSD 323	3230	26					3,390,400	4,861,739
COUNTY TOTALS							15,200,400	277,240,250
Woodford		102						
Metamora CCSD 1	0010	04						7,565,000
Riverview CCSD 2	0020	04						179,000
Fieldcrest CUSD 6	0060	26					1,277,800	1,357,940
El Paso-Gridley CUSD 11	0110	26					2,905,050	5,700,000
Lowpoint-Washburn CUSD 21	0210	26						520,000
Roanoke Benson CUSD 60	0600	26					666,654	8,024,230
Germantown Hills SD 69	0690	02					159,877	8,046,335
County of Woodford School	1220	17						920,000
Eureka CUD 140	1400	26						3,762,115
COUNTY TOTALS							5,009,381	36,074,620

TABLE 25. ILLINOIS PUBLIC SCHOOL TEACHERS ORDERS, ANTICIPATION
WARRANTS/NOTES AND BONDS ISSUED AND OUTSTANDING BY DISTRICT, 2016-2017

COUNTY/ DISTRICT	Dist. Code	Type Code	TEACHERS ORDERS ISSUED DURING FISCAL YEAR	TEACHERS ORDERS OUTSTANDING END OF FISCAL YEAR	EDUCATIONAL FUND TAX ANTICIPATION WARRANT/NOTES ISSUED DURING FISCAL YEAR	EDUCATIONAL FUND TAX ANTICIPATION WARRANT/NOTES OUTSTANDING END OF FISCAL YEAR	BONDS ISSUED DURING FISCAL YEAR	BONDS OUTSTANDING END OF FISCAL YEAR
ELEM.					2,870,000	2,535,000	668,848,721	3,545,330,195
H.S.					31,000,000	19,574,218	791,430,151	2,412,458,736
UNIT					1,622,942,900	959,542,900	1,825,516,379	14,789,474,217
STATE					1,656,812,900	981,652,118	3,285,795,251	20,747,263,148

ILLINOIS PUBLIC SCHOOL DRIVER EDUCATION STATISTICS, 2004-05 TO 2017-18

SCHOOL YEAR	CLASSROOM	PRACTICE DRIVING	CLASSROOM	PRACTICE DRIVING	NET DISBURSEMENT AMOUNT
2017-18	103,837	94,724	\$36.11	\$158.35	\$18,750,000.00
2016-17	103,914	94,637	\$36.09	\$158.50	\$18,750,000.00
2015-16	109,198	99,761	\$34.34	\$150.36	\$18,750,000.00
2014-15	105,875	96,705	\$34.95	\$153.04	\$18,500,000.00
2013-14	106,902	97,192	\$33.49	\$147.34	\$17,900,000.00
2012-13	106,903	96,347	\$28.06	\$124.55	\$15,000,000.00
2011-12	108,495	100,102	\$32.26	\$139.86	\$17,500,000.00
2010-11	112,448	100,239	\$43.09	\$193.37	\$24,229,600.00
2009-10	120,820	110,309	\$40.11	\$175.72	\$24,229,600.00
2008-09	123,609	106,577	\$29.05	\$134.75	\$17,929,600.00
2007-08	132,801	117,467	\$27.01	\$122.14	\$17,929,600.00
2006-07	127,092	113,459	\$28.22	\$126.44	\$17,929,600.00
2005-06	122,151	114,890	\$29.31	\$124.63	\$17,929,600.00
2004-05	133,259	118,625	\$23.63	\$106.21	\$15,750,000.00

TABLE 28-A. INSTRUCTIONAL EXPENDITURES, 2016-2017

COUNTY/ /DISTRICT	Dist. Code	Type Code	INSTRUCTION EXPENDITURES	OTHER EXPENDITURES	TOTAL EXPENDITURES	% INSTRUCTION OF TOTAL EXPENDITURES
Adams	001	0000				
Payson CUSD 1	0010	26	2,310,424.00	2,833,272.00	5,143,696.00	44.92
Liberty CUSD 2	0020	26	3,109,854.00	2,333,625.00	5,443,479.00	57.13
Central CUSD 3	0030	26	4,297,997.00	3,266,190.00	7,564,187.00	56.82
CUSD 4	0040	26	3,348,351.00	3,002,320.00	6,350,671.00	52.72
Quincy SD 172	1720	22	36,095,850.00	56,193,205.00	92,289,055.00	39.11
COUNTY TOTALS			49,162,476.00	67,628,612.00	116,791,088.00	42.09
Alexander	002	0000				
Cairo USD 1	0010	22	2,802,526.00	3,747,766.00	6,550,292.00	42.78
Egyptian CUSD 5	0050	26	2,472,406.00	2,517,435.00	4,989,841.00	49.55
COUNTY TOTALS			5,274,932.00	6,265,201.00	11,540,133.00	45.71
Bond	003	0000				
Mulberry Grove CUSD 1	0010	26	1,957,653.00	1,948,159.00	3,905,812.00	50.12
Bond County CUSD 2	0020	26	10,253,559.00	8,549,981.00	18,803,540.00	54.53
COUNTY TOTALS			12,211,212.00	10,498,140.00	22,709,352.00	53.77
Boone	004	0000				
Belvidere CUSD 100	1000	26	50,650,255.00	44,673,115.00	95,323,370.00	53.14
North Boone CUSD 200	2000	26	8,769,758.00	10,967,617.00	19,737,375.00	44.43
COUNTY TOTALS			59,420,013.00	55,640,732.00	115,060,745.00	51.64
Brown	005	0000				
Brown County CUSD 1	0010	26	3,659,118.00	6,255,707.00	9,914,825.00	36.91
COUNTY TOTALS			3,659,118.00	6,255,707.00	9,914,825.00	36.91
Bureau	006	0000				
Ohio CCSD 17	0170	04	759,357.00	659,274.00	1,418,631.00	53.53
Malden CCSD 84	0840	04	582,730.00	541,446.00	1,124,176.00	51.84
Cherry SD 92	0920	02	0.00	438,418.00	438,418.00	0.00
Ladd CCSD 94	0940	04	950,500.00	1,331,508.00	2,282,008.00	41.65
Dalzell SD 98	0980	02	351,452.00	331,422.00	682,874.00	51.47
Spring Valley CCSD 99	0990	04	3,459,078.00	3,287,531.00	6,746,609.00	51.27
DePue USD 103	1030	22	2,505,988.00	1,639,125.00	4,145,113.00	60.46
Princeton ESD 115	1150	02	6,001,914.00	6,230,698.00	12,232,612.00	49.06
La Moille CUSD 303	3030	26	2,252,142.00	2,008,435.00	4,260,577.00	52.86
Bureau Valley CUSD 340	3400	26	5,926,318.00	7,245,133.00	13,171,451.00	44.99
Princeton HSD 500	5000	15	3,597,962.00	7,839,253.00	11,437,215.00	31.46

TABLE 28-A. INSTRUCTIONAL EXPENDITURES, 2016-2017

COUNTY/ /DISTRICT	Dist. Code	Type Code	INSTRUCTION EXPENDITURES	OTHER EXPENDITURES	TOTAL EXPENDITURES	% INSTRUCTION OF TOTAL EXPENDITURES
Hall HSD 502	5020	17	2,531,146.00	4,794,852.00	7,325,998.00	34.55
Ohio CHSD 505	5050	16	407,366.00	602,697.00	1,010,063.00	40.33
COUNTY TOTALS			29,325,953.00	36,949,792.00	66,275,745.00	44.25
Calhoun	007	0000				
Calhoun CUSD 40	0400	26	2,181,607.00	3,107,953.00	5,289,560.00	41.24
Brussels CUSD 42	0420	26	750,857.00	863,871.00	1,614,728.00	46.50
COUNTY TOTALS			2,932,464.00	3,971,824.00	6,904,288.00	42.47
Carroll	008	0000				
Eastland CUSD 308	3080	26	3,649,284.00	6,606,245.00	10,255,529.00	35.58
West Carroll CUSD 314	3140	26	6,451,952.00	13,038,096.00	19,490,048.00	33.10
Chadwick-Milledgeville CUSD 399	3990	26	2,645,916.00	2,834,466.00	5,480,382.00	48.28
COUNTY TOTALS			12,747,152.00	22,478,807.00	35,225,959.00	36.19
Cass	009	0000				
Beardstown CUSD 15	0150	26	7,341,583.00	6,209,486.00	13,551,069.00	54.18
Virginia CUSD 64	0640	26	1,412,269.00	2,494,770.00	3,907,039.00	36.15
A-C Central CUSD 262	2620	26	1,945,802.00	3,360,060.00	5,305,862.00	36.67
COUNTY TOTALS			10,699,654.00	12,064,316.00	22,763,970.00	47.00
Champaign	010	0000				
Fisher CUSD 1	0010	26	3,215,230.00	6,538,332.00	9,753,562.00	32.96
Mahomet-Seymour CUSD 3	0030	26	18,012,085.00	20,301,373.00	38,313,458.00	47.01
Champaign CUSD 4	0040	26	67,542,852.00	72,209,874.00	139,752,726.00	48.33
Tolono CUSD 7	0070	26	8,075,235.00	9,625,794.00	17,701,029.00	45.62
Heritage CUSD 8	0080	26	2,328,848.00	3,339,089.00	5,667,937.00	41.09
Urbana SD 116	1160	22	31,471,272.00	37,382,264.00	68,853,536.00	45.71
Thomasboro CCSD 130	1300	04	879,225.00	1,019,890.00	1,899,115.00	46.30
Rantoul City SD 137	1370	02	10,616,860.00	13,966,331.00	24,583,191.00	43.19
Ludlow CCSD 142	1420	04	530,065.00	537,837.00	1,067,902.00	49.64
St Joseph CCSD 169	1690	04	3,919,279.00	4,235,245.00	8,154,524.00	48.06
Gifford CCSD 188	1880	04	1,103,662.00	1,898,652.00	3,002,314.00	36.76
Rantoul Township HSD 193	1930	17	5,146,599.00	5,580,488.00	10,727,087.00	47.98
Prairieview-Ogden CCSD 197	1970	04	1,203,714.00	1,548,481.00	2,752,195.00	43.74
St Joseph Ogden CHSD 305	3050	16	2,271,011.00	2,943,071.00	5,214,082.00	43.56
COUNTY TOTALS			156,315,937.00	181,126,721.00	337,442,658.00	46.32
Christian	011	0000				

TABLE 28-A. INSTRUCTIONAL EXPENDITURES, 2016-2017

COUNTY/ /DISTRICT	Dist. Code	Type Code	INSTRUCTION EXPENDITURES	OTHER EXPENDITURES	TOTAL EXPENDITURES	% INSTRUCTION OF TOTAL EXPENDITURES
Morrisonville CUSD 1	0010	26	1,558,656.00	2,191,028.00	3,749,684.00	41.57
Taylorville CUSD 3	0030	26	10,538,376.00	13,067,671.00	23,606,047.00	44.64
Edinburg CUSD 4	0040	26	1,002,172.00	1,540,951.00	2,543,123.00	39.41
Pana CUSD 8	0080	26	6,496,011.00	7,866,017.00	14,362,028.00	45.23
South Fork SD 14	0140	24	1,539,934.00	1,600,578.00	3,140,512.00	49.03
COUNTY TOTALS			21,135,149.00	26,266,245.00	47,401,394.00	44.59
Clark	012	0000				
Marshall CUSD 2C	002C	26	5,155,524.00	5,967,901.00	11,123,425.00	46.35
Martinsville CUSD 3C	003C	26	1,811,751.00	2,150,613.00	3,962,364.00	45.72
Casey-Westfield CUSD 4C	004C	26	4,226,026.00	5,209,001.00	9,435,027.00	44.79
COUNTY TOTALS			11,193,301.00	13,327,515.00	24,520,816.00	45.65
Clay	013	0000				
Clay City CUSD 10	0100	26	1,223,718.00	1,571,876.00	2,795,594.00	43.77
North Clay CUSD 25	0250	26	2,762,506.00	2,689,716.00	5,452,222.00	50.67
Flora CUSD 35	0350	26	6,020,499.00	8,926,769.00	14,947,268.00	40.28
COUNTY TOTALS			10,006,723.00	13,188,361.00	23,195,084.00	43.14
Clinton	014	0000				
Carlyle CUSD 1	0010	26	5,632,346.00	8,592,552.00	14,224,898.00	39.59
Wesclin CUSD 3	0030	26	6,932,842.00	6,571,212.00	13,504,054.00	51.34
Breese ESD 12	0120	04	2,375,725.00	2,968,012.00	5,343,737.00	44.46
Aviston SD 21	0210	02	1,534,641.00	1,682,652.00	3,217,293.00	47.70
Willow Grove SD 46	0460	02	829,891.00	726,115.00	1,556,006.00	53.33
Bartelso SD 57	0570	02	621,732.00	655,766.00	1,277,498.00	48.67
Germantown SD 60	0600	02	960,938.00	797,600.00	1,758,538.00	54.64
Damiansville SD 62	0620	02	428,431.00	469,496.00	897,927.00	47.71
Albers SD 63	0630	02	757,194.00	684,254.00	1,441,448.00	52.53
Central CHSD 71	0710	16	3,720,849.00	3,715,456.00	7,436,305.00	50.04
St Rose SD 14-15	1415	02	820,716.00	596,417.00	1,417,133.00	57.91
North Wamac SD 186	1860	02	665,345.00	708,459.00	1,373,804.00	48.43
COUNTY TOTALS			25,280,650.00	28,167,991.00	53,448,641.00	47.30
Coles	015	0000				
Charleston CUSD 1	0010	26	12,474,201.00	12,077,001.00	24,551,202.00	50.81
Mattoon CUSD 2	0020	26	19,567,597.00	15,819,022.00	35,386,619.00	55.30
Oakland CUSD 5	0050	26	1,459,778.00	2,030,309.00	3,490,087.00	41.83

TABLE 28-A. INSTRUCTIONAL EXPENDITURES, 2016-2017

COUNTY/ /DISTRICT	Dist. Code	Type Code	INSTRUCTION EXPENDITURES	OTHER EXPENDITURES	TOTAL EXPENDITURES	% INSTRUCTION OF TOTAL EXPENDITURES
COUNTY TOTALS			33,501,576.00	29,926,332.00	63,427,908.00	52.82
Cook 016		0000				
Palatine CCSD 15	0150	04	86,866,536.00	83,034,003.00	169,900,539.00	51.13
Wheeling CCSD 21	0210	04	60,260,980.00	46,680,346.00	106,941,326.00	56.35
Prospect Heights SD 23	0230	02	11,145,675.00	11,282,373.00	22,428,048.00	49.70
Arlington Heights SD 25	0250	02	40,252,919.00	60,434,562.00	100,687,481.00	39.98
River Trails SD 26	0260	02	13,339,249.00	16,233,633.00	29,572,882.00	45.11
Northbrook ESD 27	0270	02	14,918,753.00	11,078,189.00	25,996,942.00	57.39
Northbrook SD 28	0280	02	21,875,472.00	14,819,035.00	36,694,507.00	59.62
Sunset Ridge SD 29	0290	02	6,935,870.00	26,573,837.00	33,509,707.00	20.70
Northbrook/Glenview SD 30	0300	02	12,391,460.00	12,542,400.00	24,933,860.00	49.70
West Northfield SD 31	0310	02	8,640,698.00	12,542,757.00	21,183,455.00	40.79
Glenview CCSD 34	0340	04	38,783,328.00	37,993,371.00	76,776,699.00	50.51
Glencoe SD 35	0350	02	12,976,062.00	12,654,659.00	25,630,721.00	50.63
Winnetka SD 36	0360	02	20,636,207.00	54,373,590.00	75,009,797.00	27.51
Avoca SD 37	0370	02	7,744,865.00	9,014,371.00	16,759,236.00	46.21
Kenilworth SD 38	0380	02	6,743,742.00	11,527,999.00	18,271,741.00	36.91
Wilmette SD 39	0390	02	31,327,484.00	26,220,037.00	57,547,521.00	54.44
Schaumburg CCSD 54	0540	04	121,850,342.00	71,693,267.00	193,543,609.00	62.96
Mount Prospect SD 57	0570	02	13,546,660.00	11,754,885.00	25,301,545.00	53.54
Comm Cons SD 59	0590	04	54,692,511.00	59,248,478.00	113,940,989.00	48.00
CCSD 62	0620	04	46,030,014.00	37,591,245.00	83,621,259.00	55.05
East Maine SD 63	0630	02	23,812,052.00	25,852,457.00	49,664,509.00	47.95
Park Ridge CCSD 64	0640	04	41,468,713.00	40,290,880.00	81,759,593.00	50.72
Evanston CCSD 65	0650	04	63,453,696.00	57,882,954.00	121,336,650.00	52.30
Golf ESD 67	0670	02	4,837,793.00	5,845,545.00	10,683,338.00	45.28
Skokie SD 68	0680	02	16,246,380.00	16,019,971.00	32,266,351.00	50.35
Skokie SD 69	0690	02	12,140,826.00	27,707,183.00	39,848,009.00	30.47
Morton Grove SD 70	0700	02	7,236,009.00	6,529,098.00	13,765,107.00	52.57
Niles ESD 71	0710	02	5,092,046.00	3,419,411.00	8,511,457.00	59.83
Fairview SD 72	0720	02	6,327,608.00	6,156,989.00	12,484,597.00	50.68
East Prairie SD 73	0730	02	4,532,902.00	4,773,216.00	9,306,118.00	48.71
Skokie SD 73-5	0735	02	8,072,833.00	19,372,689.00	27,445,522.00	29.41
Lincolnwood SD 74	0740	02	12,169,497.00	23,418,986.00	35,588,483.00	34.20
Evanston Twp HSD 202	2020	17	36,885,933.00	46,572,292.00	83,458,225.00	44.20
New Trier Twp HSD 203	2030	17	59,855,924.00	94,097,143.00	153,953,067.00	38.88
Maine Township HSD 207	2070	17	77,010,867.00	55,069,794.00	132,080,661.00	58.31

TABLE 28-A. INSTRUCTIONAL EXPENDITURES, 2016-2017

COUNTY/ /DISTRICT	Dist. Code	Type Code	INSTRUCTION EXPENDITURES	OTHER EXPENDITURES	TOTAL EXPENDITURES	% INSTRUCTION OF TOTAL EXPENDITURES
Township HSD 211	2110	17	129,753,606.00	133,099,050.00	262,852,656.00	49.36
Township HSD 214	2140	17	129,329,823.00	114,100,329.00	243,430,152.00	53.13
Niles Twp HSD 219	2190	17	66,035,026.00	81,582,696.00	147,617,722.00	44.73
Northfield Twp HSD 225	2250	17	64,469,151.00	66,704,568.00	131,173,719.00	49.15
Rosemont ESD 78	0780	02	2,814,720.00	1,977,347.00	4,792,067.00	58.74
Pennoyer SD 79	0790	02	2,163,775.00	1,987,040.00	4,150,815.00	52.13
Norridge SD 80	0800	02	7,121,442.00	4,908,640.00	12,030,082.00	59.20
Schiller Park SD 81	0810	02	9,767,189.00	21,678,945.00	31,446,134.00	31.06
Mannheim SD 83	0830	02	22,883,285.00	25,459,547.00	48,342,832.00	47.34
Franklin Park SD 84	0840	02	10,082,405.00	9,294,519.00	19,376,924.00	52.03
Rhodes SD 84-5	0845	02	5,870,284.00	7,781,955.00	13,652,239.00	43.00
River Grove SD 85-5	0855	02	3,546,411.00	6,081,843.00	9,628,254.00	36.83
Union Ridge SD 86	0860	02	4,448,441.00	2,925,435.00	7,373,876.00	60.33
Berkeley SD 87	0870	02	12,862,228.00	23,602,147.00	36,464,375.00	35.27
Bellwood SD 88	0880	02	13,757,476.00	22,113,196.00	35,870,672.00	38.35
Maywood-Melrose Park-Broadview 89	0890	02	28,560,208.00	33,765,698.00	62,325,906.00	45.82
River Forest SD 90	0900	02	12,790,046.00	12,700,325.00	25,490,371.00	50.18
Forest Park SD 91	0910	02	10,492,371.00	7,691,942.00	18,184,313.00	57.70
Lindop SD 92	0920	02	2,789,451.00	4,270,625.00	7,060,076.00	39.51
Westchester SD 92-5	0925	02	7,447,639.00	9,535,838.00	16,983,477.00	43.85
Hillside SD 93	0930	02	3,448,607.00	4,712,524.00	8,161,131.00	42.26
Komarek SD 94	0940	02	4,289,901.00	3,123,050.00	7,412,951.00	57.87
Brookfield Lagrange Park SD 95	0950	02	6,702,708.00	6,755,639.00	13,458,347.00	49.80
Riverside SD 96	0960	02	14,925,961.00	12,020,320.00	26,946,281.00	55.39
Oak Park ESD 97	0970	02	47,193,136.00	47,351,307.00	94,544,443.00	49.92
Berwyn North SD 98	0980	02	21,464,182.00	14,199,238.00	35,663,420.00	60.19
Cicero SD 99	0990	02	77,934,700.00	88,938,730.00	166,873,430.00	46.70
Berwyn South SD 100	1000	02	23,863,791.00	20,567,311.00	44,431,102.00	53.71
Western Springs SD 101	1010	02	9,838,346.00	8,535,669.00	18,374,015.00	53.54
La Grange SD 102	1020	02	22,443,397.00	18,692,689.00	41,136,086.00	54.56
Lyons SD 103	1030	02	17,256,900.00	13,706,991.00	30,963,891.00	55.73
La Grange SD 105 South	1050	02	12,025,464.00	12,743,116.00	24,768,580.00	48.55
LaGrange Highlands SD 106	1060	02	7,569,105.00	5,509,752.00	13,078,857.00	57.87
Pleasantdale SD 107	1070	02	7,374,636.00	7,611,588.00	14,986,224.00	49.21
Oak Park - River Forest SD 200	2000	13	44,238,908.00	36,851,509.00	81,090,417.00	54.56
J S Morton HSD 201	2010	17	48,523,004.00	62,941,408.00	111,464,412.00	43.53
Lyons Twp HSD 204	2040	17	42,370,321.00	36,760,048.00	79,130,369.00	53.54
Riverside-Brookfield Twp SD 208	2080	17	15,012,017.00	17,138,323.00	32,150,340.00	46.69

TABLE 28-A. INSTRUCTIONAL EXPENDITURES, 2016-2017

COUNTY/ /DISTRICT	Dist. Code	Type Code	INSTRUCTION EXPENDITURES	OTHER EXPENDITURES	TOTAL EXPENDITURES	% INSTRUCTION OF TOTAL EXPENDITURES
Proviso Twp HSD 209	2090	17	32,431,603.00	59,073,856.00	91,505,459.00	35.44
Leyden CHSD 212	2120	16	35,021,182.00	51,546,610.00	86,567,792.00	40.46
Ridgewood CHSD 234	2340	16	8,156,073.00	9,963,818.00	18,119,891.00	45.01
Elmwood Park CUSD 401	4010	26	21,903,580.00	22,664,496.00	44,568,076.00	49.15
Summit SD 104	1040	02	12,419,232.00	17,862,029.00	30,281,261.00	41.01
Willow Springs SD 108	1080	02	2,687,797.00	3,618,375.00	6,306,172.00	42.62
Indian Springs SD 109	1090	02	17,441,069.00	18,947,079.00	36,388,148.00	47.93
Central Stickney SD 110	1100	02	2,665,362.00	2,616,720.00	5,282,082.00	50.46
Burbank SD 111	1110	02	23,558,975.00	23,896,828.00	47,455,803.00	49.64
Lemont-Bromberek CSD 113A	113A	02	12,099,581.00	13,498,327.00	25,597,908.00	47.27
North Palos SD 117	1170	02	21,168,207.00	29,756,860.00	50,925,067.00	41.57
Palos CCSD 118	1180	04	13,740,391.00	14,531,463.00	28,271,854.00	48.60
Ridgeland SD 122	1220	02	11,733,927.00	20,323,962.00	32,057,889.00	36.60
Oak Lawn-Hometown SD 123	1230	02	22,361,527.00	25,011,297.00	47,372,824.00	47.20
Evergreen Park ESD 124	1240	02	13,786,926.00	14,816,657.00	28,603,583.00	48.20
Atwood Heights SD 125	1250	02	3,860,487.00	4,506,217.00	8,366,704.00	46.14
Alsip-Hazlgrn-Oaklwn SD 126	1260	02	12,983,155.00	11,914,059.00	24,897,214.00	52.15
Worth SD 127	1270	02	6,065,641.00	9,086,598.00	15,152,239.00	40.03
Chicago Ridge SD 127-5	1275	02	8,844,277.00	8,012,211.00	16,856,488.00	52.47
Palos Heights SD 128	1280	02	4,841,489.00	5,350,201.00	10,191,690.00	47.50
Cook County SD 130	1300	02	24,817,884.00	27,578,836.00	52,396,720.00	47.37
Calumet Public SD 132	1320	02	5,603,288.00	7,770,289.00	13,373,577.00	41.90
Gen George Patton SD 133	1330	02	1,732,436.00	3,737,653.00	5,470,089.00	31.67
Orland SD 135	1350	02	41,051,155.00	36,747,834.00	77,798,989.00	52.77
Kirby SD 140	1400	02	26,204,165.00	26,598,932.00	52,803,097.00	49.63
Forest Ridge SD 142	1420	02	6,681,721.00	8,923,525.00	15,605,246.00	42.82
Midlothian SD 143	1430	02	10,156,619.00	10,506,022.00	20,662,641.00	49.15
Posen-Robbins ESD 143-5	1435	02	8,760,441.00	26,838,703.00	35,599,144.00	24.61
Prairie-Hills ESD 144	1440	02	14,259,233.00	22,009,061.00	36,268,294.00	39.32
Arbor Park SD 145	1450	02	7,024,650.00	11,029,196.00	18,053,846.00	38.91
CCSD 146	1460	04	20,309,882.00	17,448,364.00	37,758,246.00	53.79
W Harvey-Dixmoor PSD 147	1470	02	6,973,985.00	11,704,851.00	18,678,836.00	37.34
Dolton SD 148	1480	02	15,977,140.00	19,475,580.00	35,452,720.00	45.07
Dolton SD 149	1490	02	17,717,521.00	23,810,766.00	41,528,287.00	42.66
South Holland SD 150	1500	02	4,904,012.00	6,068,549.00	10,972,561.00	44.69
South Holland SD 151	1510	02	10,687,850.00	12,796,767.00	23,484,617.00	45.51
Harvey SD 152	1520	02	11,573,907.00	18,019,948.00	29,593,855.00	39.11
Hazel Crest SD 152-5	1525	02	4,375,366.00	12,829,792.00	17,205,158.00	25.43

TABLE 28-A. INSTRUCTIONAL EXPENDITURES, 2016-2017

COUNTY/ /DISTRICT	Dist. Code	Type Code	INSTRUCTION EXPENDITURES	OTHER EXPENDITURES	TOTAL EXPENDITURES	% INSTRUCTION OF TOTAL EXPENDITURES
Homewood SD 153	1530	02	12,632,857.00	13,751,682.00	26,384,539.00	47.88
Thornton SD 154	1540	02	1,845,866.00	1,586,032.00	3,431,898.00	53.79
Burnham SD 154-5	1545	02	1,224,738.00	1,395,201.00	2,619,939.00	46.75
Calumet City SD 155	1550	02	7,515,999.00	10,894,877.00	18,410,876.00	40.82
Lincoln ESD 156	1560	02	4,948,287.00	6,295,205.00	11,243,492.00	44.01
Hoover-Schrum Memorial SD 157	1570	02	5,529,858.00	15,662,322.00	21,192,180.00	26.09
Lansing SD 158	1580	02	14,659,145.00	17,700,421.00	32,359,566.00	45.30
ESD 159	1590	02	15,683,365.00	20,465,854.00	36,149,219.00	43.39
Country Club Hills SD 160	1600	02	8,104,419.00	18,891,292.00	26,995,711.00	30.02
Flossmoor SD 161	1610	02	15,592,994.00	15,827,732.00	31,420,726.00	49.63
Matteson ESD 162	1620	02	17,239,804.00	23,879,492.00	41,119,296.00	41.93
Park Forest SD 163	1630	02	12,350,744.00	31,834,402.00	44,185,146.00	27.95
Brookwood SD 167	1670	02	6,074,226.00	13,637,745.00	19,711,971.00	30.81
CCSD 168	1680	04	8,769,104.00	18,212,970.00	26,982,074.00	32.50
Ford Heights SD 169	1690	02	2,836,133.00	9,578,397.00	12,414,530.00	22.85
Chicago Heights SD 170	1700	02	22,485,215.00	21,671,883.00	44,157,098.00	50.92
Sunnybrook SD 171	1710	02	5,157,892.00	7,844,266.00	13,002,158.00	39.67
Sandridge SD 172	1720	02	1,822,641.00	4,070,171.00	5,892,812.00	30.93
Steger SD 194	1940	02	8,501,353.00	24,686,611.00	33,187,964.00	25.62
Thornton Twp HSD 205	2050	17	49,352,564.00	95,287,556.00	144,640,120.00	34.12
Bloom Twp HSD 206	2060	17	23,063,738.00	66,333,553.00	89,397,291.00	25.80
Lemont Twp HSD 210	2100	17	13,323,482.00	14,416,258.00	27,739,740.00	48.03
Thornton Fractional Twp HSD 215	2150	17	29,060,842.00	31,071,226.00	60,132,068.00	48.33
Argo CHSD 217	2170	16	19,822,790.00	52,269,216.00	72,092,006.00	27.50
CHSD 218	2180	16	57,108,992.00	50,112,364.00	107,221,356.00	53.26
Reavis Twp HSD 220	2200	17	15,643,974.00	19,763,976.00	35,407,950.00	44.18
Rich Twp HSD 227	2270	17	30,555,231.00	36,261,074.00	66,816,305.00	45.73
Bremen CHSD 228	2280	16	43,786,281.00	104,761,920.00	148,548,201.00	29.48
Oak Lawn CHSD 229	2290	16	13,464,977.00	20,679,027.00	34,144,004.00	39.44
Cons HSD 230	2300	13	70,096,559.00	69,218,804.00	139,315,363.00	50.32
Evergreen Park CHSD 231	2310	16	8,758,478.00	13,825,625.00	22,584,103.00	38.78
Homewood Flossmoor CHSD 233	2330	16	25,406,857.00	27,033,643.00	52,440,500.00	48.45
City of Chicago SD 299	2990	25	3,596,555,709.00	2,364,704,468.00	5,961,260,177.00	60.33
COUNTY TOTALS			6,679,118,817.00	5,984,240,138.00	12,663,358,955.00	52.74
Crawford	017	0000				
Hutsonville CUSD 1	0010	26	1,504,221.00	1,712,115.00	3,216,336.00	46.77
Robinson CUSD 2	0020	26	7,958,885.00	14,052,392.00	22,011,277.00	36.16

TABLE 28-A. INSTRUCTIONAL EXPENDITURES, 2016-2017

COUNTY/ /DISTRICT	Dist. Code	Type Code	INSTRUCTION EXPENDITURES	OTHER EXPENDITURES	TOTAL EXPENDITURES	% INSTRUCTION OF TOTAL EXPENDITURES
Palestine CUSD 3	0030	26	1,323,997.00	1,798,098.00	3,122,095.00	42.41
Oblong CUSD 4	0040	26	2,838,185.00	4,482,025.00	7,320,210.00	38.77
COUNTY TOTALS			13,625,288.00	22,044,630.00	35,669,918.00	38.20
Cumberland	018	0000				
Neoga CUSD 3	0030	26	2,607,032.00	3,246,546.00	5,853,578.00	44.54
Cumberland CUSD 77	0770	26	4,760,195.00	3,796,270.00	8,556,465.00	55.63
COUNTY TOTALS			7,367,227.00	7,042,816.00	14,410,043.00	51.13
Dekalb	019	0000				
Genoa Kingston CUSD 424	4240	26	10,519,250.00	10,498,848.00	21,018,098.00	50.05
Indian Creek CUSD 425	4250	26	5,528,295.00	8,062,589.00	13,590,884.00	40.68
Hiawatha CUSD 426	4260	26	2,779,991.00	3,608,698.00	6,388,689.00	43.51
Sycamore CUSD 427	4270	26	24,257,466.00	24,356,871.00	48,614,337.00	49.90
DeKalb CUSD 428	4280	26	42,903,995.00	45,750,841.00	88,654,836.00	48.39
Hinckley Big Rock CUSD 429	4290	26	4,881,205.00	6,077,350.00	10,958,555.00	44.54
Sandwich CUSD 430	4300	26	15,063,929.00	9,283,700.00	24,347,629.00	61.87
Somonauk CUSD 432	4320	26	4,456,220.00	5,260,565.00	9,716,785.00	45.86
COUNTY TOTALS			110,390,351.00	112,899,462.00	223,289,813.00	49.44
Dewitt	020	0000				
Clinton CUSD 15	0150	26	10,924,536.00	10,821,411.00	21,745,947.00	50.24
Blue Ridge CUSD 18	0180	26	4,730,513.00	5,446,673.00	10,177,186.00	46.48
COUNTY TOTALS			15,655,049.00	16,268,084.00	31,923,133.00	49.04
Douglas	021	0000				
Tuscola CUSD 301	3010	26	5,309,560.00	5,005,555.00	10,315,115.00	51.47
Villa Grove CUSD 302	3020	26	2,671,515.00	3,936,345.00	6,607,860.00	40.43
Arthur CUSD 305	3050	26	6,506,051.00	5,612,472.00	12,118,523.00	53.69
Arcola CUSD 306	3060	26	3,679,098.00	4,760,013.00	8,439,111.00	43.60
COUNTY TOTALS			18,166,224.00	19,314,385.00	37,480,609.00	48.47
Dupage	022	0000				
Bensenville SD 2	0020	02	18,075,645.00	20,593,106.00	38,668,751.00	46.74
Addison SD 4	0040	02	23,871,835.00	21,505,711.00	45,377,546.00	52.61
Wood Dale SD 7	0070	02	7,625,450.00	7,312,148.00	14,937,598.00	51.05
Itasca SD 10	0100	02	5,875,426.00	6,311,468.00	12,186,894.00	48.21
Medinah SD 11	0110	02	4,162,881.00	5,577,510.00	9,740,391.00	42.74
Roselle SD 12	0120	02	4,516,181.00	4,824,091.00	9,340,272.00	48.35

TABLE 28-A. INSTRUCTIONAL EXPENDITURES, 2016-2017

COUNTY/ /DISTRICT	Dist. Code	Type Code	INSTRUCTION EXPENDITURES	OTHER EXPENDITURES	TOTAL EXPENDITURES	% INSTRUCTION OF TOTAL EXPENDITURES
Bloomington SD 13	0130	02	8,680,429.00	9,094,487.00	17,774,916.00	48.84
Marquardt SD 15	0150	02	21,841,617.00	56,790,332.00	78,631,949.00	27.78
Queen Bee SD 16	0160	02	12,484,013.00	16,805,692.00	29,289,705.00	42.62
Keeneyville SD 20	0200	02	8,740,292.00	12,393,296.00	21,133,588.00	41.36
Benjamin SD 25	0250	02	6,104,277.00	5,864,256.00	11,968,533.00	51.00
West Chicago ESD 33	0330	02	31,679,377.00	30,624,220.00	62,303,597.00	50.85
Winfield SD 34	0340	02	2,431,921.00	3,373,300.00	5,805,221.00	41.89
Glen Ellyn SD 41	0410	02	27,098,049.00	22,395,998.00	49,494,047.00	54.75
Lombard SD 44	0440	02	27,437,935.00	26,476,114.00	53,914,049.00	50.89
SD 45 DuPage County	0450	02	22,874,273.00	26,877,907.00	49,752,180.00	45.98
Salt Creek SD 48	0480	02	3,864,644.00	6,766,843.00	10,631,487.00	36.35
Butler SD 53	0530	02	5,255,817.00	8,081,015.00	13,336,832.00	39.41
Downers Grove GSD 58	0580	02	34,750,921.00	31,206,895.00	65,957,816.00	52.69
Maercker SD 60	0600	02	10,060,391.00	11,829,608.00	21,889,999.00	45.96
Darien SD 61	0610	02	10,245,627.00	8,815,890.00	19,061,517.00	53.75
Gower SD 62	0620	02	7,966,118.00	7,074,331.00	15,040,449.00	52.96
Cass SD 63	0630	02	5,461,051.00	6,468,801.00	11,929,852.00	45.78
Center Cass SD 66	0660	02	7,769,649.00	6,056,045.00	13,825,694.00	56.20
Woodridge SD 68	0680	02	21,453,274.00	20,771,872.00	42,225,146.00	50.81
Hinsdale Twp HSD 86	0860	17	52,606,508.00	41,201,491.00	93,807,999.00	56.08
Glenbard Twp HSD 87	0870	17	82,951,966.00	75,215,128.00	158,167,094.00	52.45
DuPage HSD 88	0880	16	38,130,041.00	109,115,072.00	147,245,113.00	25.90
CCSD 89	0890	04	16,192,515.00	14,327,594.00	30,520,109.00	53.06
CCSD 93	0930	04	34,404,323.00	36,106,384.00	70,510,707.00	48.79
CHSD 94	0940	16	16,556,651.00	19,946,626.00	36,503,277.00	45.36
CHSD 99	0990	16	53,386,713.00	45,007,910.00	98,394,623.00	54.26
Fenton CHSD 100	1000	16	15,747,807.00	15,647,642.00	31,395,449.00	50.16
Lake Park CHSD 108	1080	16	22,060,961.00	34,735,362.00	56,796,323.00	38.84
CCSD 180	1800	04	5,795,181.00	6,445,630.00	12,240,811.00	47.34
Hinsdale CCSD 181	1810	04	37,262,539.00	35,650,550.00	72,913,089.00	51.11
CUSD 200	2000	26	96,807,689.00	88,490,310.00	185,297,999.00	52.24
CUSD 201	2010	26	14,126,259.00	19,659,103.00	33,785,362.00	41.81
Lisle CUSD 202	2020	26	16,370,159.00	16,340,531.00	32,710,690.00	50.05
Naperville CUSD 203	2030	26	137,751,945.00	125,923,022.00	263,674,967.00	52.24
Indian Prairie CUSD 204	2040	26	205,238,013.00	146,964,977.00	352,202,990.00	58.27
Elmhurst SD 205	2050	26	70,849,189.00	78,909,791.00	149,758,980.00	47.31
COUNTY TOTALS			1,256,565,552.00	1,293,578,059.00	2,550,143,611.00	49.27

TABLE 28-A. INSTRUCTIONAL EXPENDITURES, 2016-2017

COUNTY/ /DISTRICT	Dist. Code	Type Code	INSTRUCTION EXPENDITURES	OTHER EXPENDITURES	TOTAL EXPENDITURES	% INSTRUCTION OF TOTAL EXPENDITURES
Edgar	023	0000				
Shiloh CUSD 1	0010	26	1,991,370.00	2,526,925.00	4,518,295.00	44.07
Kansas CUSD 3	0030	26	1,179,686.00	2,055,673.00	3,235,359.00	36.46
Paris CUSD 4	0040	26	2,025,532.00	3,798,888.00	5,824,420.00	34.78
Edgar County CUD 6	0060	26	1,618,144.00	1,509,591.00	3,127,735.00	51.74
Paris-Union SD 95	0950	25	5,191,352.00	5,877,453.00	11,068,805.00	46.90
COUNTY TOTALS			12,006,084.00	15,768,530.00	27,774,614.00	43.23
Edwards	024	0000				
Edwards County CUSD 1	0010	26	4,541,950.00	3,383,612.00	7,925,562.00	57.31
COUNTY TOTALS			4,541,950.00	3,383,612.00	7,925,562.00	57.31
Effingham	025	0000				
Altamont CUSD 10	0100	26	3,590,600.00	3,787,460.00	7,378,060.00	48.67
Beecher City CUSD 20	0200	26	1,596,797.00	1,901,764.00	3,498,561.00	45.64
Dieterich CUSD 30	0300	26	2,325,635.00	1,713,934.00	4,039,569.00	57.57
Effingham CUSD 40	0400	26	12,091,319.00	18,113,971.00	30,205,290.00	40.03
Teutopolis CUSD 50	0500	26	4,655,216.00	4,265,762.00	8,920,978.00	52.18
COUNTY TOTALS			24,259,567.00	29,782,891.00	54,042,458.00	44.89
Fayette	026	0000				
Brownstown CUSD 201	2010	26	1,699,835.00	2,382,930.00	4,082,765.00	41.63
St Elmo CUSD 202	2020	26	2,273,525.00	1,958,513.00	4,232,038.00	53.72
Vandalia CUSD 203	2030	26	8,466,055.00	10,419,969.00	18,886,024.00	44.83
Ramsey CUSD 204	2040	26	2,336,679.00	2,095,238.00	4,431,917.00	52.72
COUNTY TOTALS			14,776,094.00	16,856,650.00	31,632,744.00	46.71
Ford	027	0000				
Gibson City-Melvin-Sibley CUSD 5	0050	26	5,737,831.00	6,331,239.00	12,069,070.00	47.54
Paxton-Buckley-Loda CUD 10	0100	26	7,622,982.00	9,040,354.00	16,663,336.00	45.75
COUNTY TOTALS			13,360,813.00	15,371,593.00	28,732,406.00	46.50
Franklin	028	0000				
Benton CCSD 47	0470	04	5,930,979.00	6,621,803.00	12,552,782.00	47.25
Akin CCSD 91	0910	04	630,778.00	591,068.00	1,221,846.00	51.63
Christopher USD 99	0990	26	4,614,052.00	3,188,184.00	7,802,236.00	59.14
Benton Cons HSD 103	1030	13	3,681,571.00	3,480,153.00	7,161,724.00	51.41
Ewing Northern CCSD 115	1150	04	1,245,851.00	846,735.00	2,092,586.00	59.54
Frankfort CUSD 168	1680	26	11,023,816.00	5,893,607.00	16,917,423.00	65.16

TABLE 28-A. INSTRUCTIONAL EXPENDITURES, 2016-2017

COUNTY/ /DISTRICT	Dist. Code	Type Code	INSTRUCTION EXPENDITURES	OTHER EXPENDITURES	TOTAL EXPENDITURES	% INSTRUCTION OF TOTAL EXPENDITURES
Thompsonville CUSD 174	1740	26	1,547,047.00	1,304,892.00	2,851,939.00	54.25
Zeigler-Royalton CUSD 188	1880	26	3,597,736.00	3,670,553.00	7,268,289.00	49.50
Sesser-Valier CUSD 196	1960	26	3,111,840.00	3,160,950.00	6,272,790.00	49.61
COUNTY TOTALS			35,383,670.00	28,757,945.00	64,141,615.00	55.16
Fulton 029		0000				
Astoria CUSD 1	0010	26	1,748,511.00	1,761,029.00	3,509,540.00	49.82
V I T CUSD 2	0020	26	2,003,018.00	2,241,292.00	4,244,310.00	47.19
CUSD 3 Fulton County	0030	26	2,410,732.00	2,824,522.00	5,235,254.00	46.05
Spoon River Valley CUSD 4	0040	26	1,945,400.00	2,339,963.00	4,285,363.00	45.40
Canton Union SD 66	0660	25	13,195,142.00	12,172,810.00	25,367,952.00	52.02
Lewistown CUSD 97	0970	26	3,341,069.00	2,972,878.00	6,313,947.00	52.92
COUNTY TOTALS			24,643,872.00	24,312,494.00	48,956,366.00	50.34
Gallatin 030		0000				
Gallatin CUSD 7	0070	26	3,857,517.00	3,095,415.00	6,952,932.00	55.48
COUNTY TOTALS			3,857,517.00	3,095,415.00	6,952,932.00	55.48
Greene 031		0000				
Carrollton CUSD 1	0010	26	2,697,842.00	2,639,974.00	5,337,816.00	50.54
North Greene CUSD 3	0030	26	4,382,493.00	4,956,839.00	9,339,332.00	46.93
Greenfield CUSD 10	0100	26	2,638,778.00	2,244,893.00	4,883,671.00	54.03
COUNTY TOTALS			9,719,113.00	9,841,706.00	19,560,819.00	49.69
Grundy 032		0000				
Coal City CUSD 1	0010	26	14,403,362.00	20,617,542.00	35,020,904.00	41.13
Mazon-Verona-Kinsman ESD 2C	002C	02	1,955,592.00	2,687,057.00	4,642,649.00	42.12
Nettle Creek CCSD 24C	024C	04	589,428.00	1,080,578.00	1,670,006.00	35.29
Morris SD 54	0540	02	5,303,580.00	9,323,480.00	14,627,060.00	36.26
Saratoga CCSD 60C	060C	04	3,570,571.00	4,777,743.00	8,348,314.00	42.77
Gardner CCSD 72C	072C	04	1,012,140.00	1,140,613.00	2,152,753.00	47.02
Gardner S Wilmington Twp HSD 73	0730	17	1,501,996.00	2,122,878.00	3,624,874.00	41.44
South Wilmington CCSD 74	0740	03	424,254.00	578,802.00	1,003,056.00	42.30
Braceville SD 75	0750	02	618,397.00	864,380.00	1,482,777.00	41.71
Morris CHSD 101	1010	16	6,611,269.00	8,249,163.00	14,860,432.00	44.49
Minooka CHSD 111	1110	16	17,013,153.00	22,241,207.00	39,254,360.00	43.34
Minooka CCSD 201	2010	04	19,996,495.00	23,426,371.00	43,422,866.00	46.05
COUNTY TOTALS			73,000,237.00	97,109,814.00	170,110,051.00	42.91

TABLE 28-A. INSTRUCTIONAL EXPENDITURES, 2016-2017

COUNTY/ /DISTRICT	Dist. Code	Type Code	INSTRUCTION EXPENDITURES	OTHER EXPENDITURES	TOTAL EXPENDITURES	% INSTRUCTION OF TOTAL EXPENDITURES
Hamilton	033	0000				
Hamilton Co CUSD 10	0100	26	5,630,652.00	5,826,017.00	11,456,669.00	49.15
COUNTY TOTALS			5,630,652.00	5,826,017.00	11,456,669.00	49.15
Hancock	034	0000				
Illini West H S Dist 307	3070	16	1,847,885.00	2,705,448.00	4,553,333.00	40.58
Warsaw CUSD 316	3160	26	2,158,784.00	2,250,982.00	4,409,766.00	48.95
Carthage ESD 317	3170	04	1,813,184.00	2,197,768.00	4,010,952.00	45.21
Nauvoo-Colusa CUSD 325	3250	26	1,244,399.00	2,206,833.00	3,451,232.00	36.06
Dallas ESD 327	3270	04	1,125,546.00	1,087,383.00	2,212,929.00	50.86
Hamilton CCSD 328	3280	24	2,801,953.00	2,356,058.00	5,158,011.00	54.32
Southeastern CUSD 337	3370	26	2,595,550.00	3,012,971.00	5,608,521.00	46.28
La Harpe CSD 347	3470	04	1,479,037.00	1,749,213.00	3,228,250.00	45.82
COUNTY TOTALS			15,066,338.00	17,566,656.00	32,632,994.00	46.17
Hardin	035	0000				
Hardin County CUSD 1	0010	26	2,406,522.00	2,409,410.00	4,815,932.00	49.97
COUNTY TOTALS			2,406,522.00	2,409,410.00	4,815,932.00	49.97
Henderson	036	0000				
West Central CUSD 235	2350	26	4,145,548.00	4,925,834.00	9,071,382.00	45.70
COUNTY TOTALS			4,145,548.00	4,925,834.00	9,071,382.00	45.70
Henry	037	0000				
Colona SD 190	1900	02	2,036,406.00	2,374,886.00	4,411,292.00	46.16
Orion CUSD 223	2230	26	4,988,461.00	5,409,056.00	10,397,517.00	47.98
Galva CUSD 224	2240	26	2,398,701.00	3,917,310.00	6,316,011.00	37.98
AlWood CUSD 225	2250	26	2,496,359.00	2,611,201.00	5,107,560.00	48.88
Annawan CUSD 226	2260	26	2,225,639.00	2,243,160.00	4,468,799.00	49.80
Cambridge CUSD 227	2270	26	2,844,746.00	2,411,841.00	5,256,587.00	54.12
Geneseo CUSD 228	2280	26	10,283,863.00	32,651,233.00	42,935,096.00	23.95
Kewanee CUSD 229	2290	26	9,054,333.00	10,167,119.00	19,221,452.00	47.11
Wethersfield CUSD 230	2300	26	3,098,965.00	3,052,063.00	6,151,028.00	50.38
COUNTY TOTALS			39,427,473.00	64,837,869.00	104,265,342.00	37.81
Iroquois	038	0000				
Donovan CUSD 3	0030	26	1,417,173.00	2,096,194.00	3,513,367.00	40.34
Central CUSD 4	0040	26	5,493,645.00	5,985,406.00	11,479,051.00	47.86
Cissna Park CUSD 6	0060	26	1,343,769.00	1,586,601.00	2,930,370.00	45.86

TABLE 28-A. INSTRUCTIONAL EXPENDITURES, 2016-2017

COUNTY/ /DISTRICT	Dist. Code	Type Code	INSTRUCTION EXPENDITURES	OTHER EXPENDITURES	TOTAL EXPENDITURES	% INSTRUCTION OF TOTAL EXPENDITURES
Iroquois County CUSD 9	0090	26	5,356,907.00	7,803,167.00	13,160,074.00	40.71
Iroquois West CUSD 10	0100	26	4,888,642.00	5,476,575.00	10,365,217.00	47.16
Milford Area PSD 124	1240	26	3,366,033.00	17,297,762.00	20,663,795.00	16.29
Crescent Iroquois CUSD 249	2490	26	712,911.00	1,123,983.00	1,836,894.00	38.81
COUNTY TOTALS			22,579,080.00	41,369,688.00	63,948,768.00	35.31
Jackson	039	0000				
DeSoto Cons SD 86	0860	03	1,060,302.00	1,187,503.00	2,247,805.00	47.17
Carbondale ESD 95	0950	02	10,689,989.00	9,988,488.00	20,678,477.00	51.70
Giant City CCSD 130	1300	04	1,132,237.00	2,283,870.00	3,416,107.00	33.14
Unity Point CCSD 140	1400	04	3,957,719.00	2,503,996.00	6,461,715.00	61.25
Carbondale CHSD 165	1650	16	8,168,687.00	8,207,810.00	16,376,497.00	49.88
Trico CUSD 176	1760	26	4,602,928.00	4,185,954.00	8,788,882.00	52.37
Murphysboro CUSD 186	1860	26	10,464,037.00	14,230,309.00	24,694,346.00	42.37
Elverado CUSD 196	1960	26	2,120,092.00	2,243,363.00	4,363,455.00	48.59
COUNTY TOTALS			42,195,991.00	44,831,293.00	87,027,284.00	48.49
Jasper	040	0000				
Jasper County CUD 1	0010	26	5,953,579.00	7,052,041.00	13,005,620.00	45.78
COUNTY TOTALS			5,953,579.00	7,052,041.00	13,005,620.00	45.78
Jefferson	041	0000				
Waltonville CUSD 1	0010	26	1,862,040.00	1,766,773.00	3,628,813.00	51.31
Rome CCSD 2	0020	04	1,533,158.00	1,330,057.00	2,863,215.00	53.55
Field CCSD 3	0030	04	1,363,380.00	1,010,746.00	2,374,126.00	57.43
Opdyke-Belle-Rive CCSD 5	0050	04	1,004,632.00	863,834.00	1,868,466.00	53.77
Grand Prairie CCSD 6	0060	04	365,798.00	420,988.00	786,786.00	46.49
McClellan CCSD 12	0120	04	315,453.00	472,498.00	787,951.00	40.03
Summersville SD 79	0790	02	1,327,086.00	820,302.00	2,147,388.00	61.80
Mount Vernon SD 80	0800	02	10,852,546.00	9,890,892.00	20,743,438.00	52.32
Bethel SD 82	0820	02	837,993.00	734,502.00	1,572,495.00	53.29
Farrington CCSD 99	0990	04	238,929.00	341,248.00	580,177.00	41.18
Spring Garden CCSD 178	1780	04	1,194,359.00	1,192,598.00	2,386,957.00	50.04
Mt Vernon Twp HSD 201	2010	17	6,122,989.00	18,871,859.00	24,994,848.00	24.50
Woodlawn Unit School District 209	2090	27	3,066,582.00	1,942,193.00	5,008,775.00	61.22
Bluford Unit School District 318	3180	27	1,803,852.00	1,620,751.00	3,424,603.00	52.67
COUNTY TOTALS			31,888,797.00	41,279,241.00	73,168,038.00	43.58
Jersey	042	0000				

TABLE 28-A. INSTRUCTIONAL EXPENDITURES, 2016-2017

COUNTY/ /DISTRICT	Dist. Code	Type Code	INSTRUCTION EXPENDITURES	OTHER EXPENDITURES	TOTAL EXPENDITURES	% INSTRUCTION OF TOTAL EXPENDITURES
Jersey CUSD 100	1000	26	11,738,366.00	14,539,678.00	26,278,044.00	44.67
COUNTY TOTALS			11,738,366.00	14,539,678.00	26,278,044.00	44.67
Jo Daviess	043	0000				
East Dubuque USD 119	1190	22	3,452,481.00	2,932,879.00	6,385,360.00	54.07
Galena USD 120	1200	22	6,435,448.00	4,781,727.00	11,217,175.00	57.37
Warren CUSD 205	2050	26	2,479,603.00	2,778,302.00	5,257,905.00	47.16
Stockton CUSD 206	2060	26	3,754,179.00	3,236,212.00	6,990,391.00	53.70
River Ridge CUSD 210	2100	26	4,398,524.00	3,164,134.00	7,562,658.00	58.16
Scales Mound CUSD 211	2110	26	2,321,491.00	1,859,560.00	4,181,051.00	55.52
COUNTY TOTALS			22,841,726.00	18,752,814.00	41,594,540.00	54.92
Johnson	044	0000				
Goreville CUD 1	0010	26	2,994,553.00	4,516,900.00	7,511,453.00	39.87
New Simpson Hill SD 32	0320	03	1,004,029.00	1,094,148.00	2,098,177.00	47.85
Buncombe Cons SD 43	0430	03	339,732.00	273,286.00	613,018.00	55.42
Vienna SD 55	0550	02	1,970,082.00	1,498,301.00	3,468,383.00	56.80
Cypress SD 64	0640	02	597,561.00	595,738.00	1,193,299.00	50.08
Vienna HSD 133	1330	17	1,730,307.00	2,987,875.00	4,718,182.00	36.67
COUNTY TOTALS			8,636,264.00	10,966,248.00	19,602,512.00	44.06
Kane	045	0000				
SD U-46	0460	22	240,561,377.00	258,481,683.00	499,043,060.00	48.20
Batavia USD 101	1010	22	44,611,595.00	42,080,259.00	86,691,854.00	51.46
Aurora West USD 129	1290	22	84,438,298.00	115,857,594.00	200,295,892.00	42.16
Aurora East USD 131	1310	22	88,806,245.00	159,620,641.00	248,426,886.00	35.75
CUSD 300	3000	26	120,797,995.00	143,352,874.00	264,150,869.00	45.73
Central CUSD 301	3010	26	24,420,359.00	41,550,277.00	65,970,636.00	37.02
Kaneland CUSD 302	3020	26	30,707,999.00	39,884,656.00	70,592,655.00	43.50
St Charles CUSD 303	3030	26	91,418,987.00	97,931,231.00	189,350,218.00	48.28
Geneva CUSD 304	3040	26	38,788,203.00	60,099,421.00	98,887,624.00	39.22
COUNTY TOTALS			764,551,058.00	958,858,636.00	1,723,409,694.00	44.36
Kankakee	046	0000				
Momence CUSD 1	0010	26	5,078,098.00	9,857,294.00	14,935,392.00	34.00
Herscher CUSD 2	0020	26	9,079,137.00	11,314,762.00	20,393,899.00	44.52
Manteno CUSD 5	0050	26	10,776,889.00	11,603,983.00	22,380,872.00	48.15
Grant Park CUSD 6	0060	26	2,429,045.00	2,918,924.00	5,347,969.00	45.42
Bourbonnais SD 53	0530	02	12,058,940.00	13,019,864.00	25,078,804.00	48.08

TABLE 28-A. INSTRUCTIONAL EXPENDITURES, 2016-2017

COUNTY/ /DISTRICT	Dist. Code	Type Code	INSTRUCTION EXPENDITURES	OTHER EXPENDITURES	TOTAL EXPENDITURES	% INSTRUCTION OF TOTAL EXPENDITURES
Bradley SD 61	0610	02	8,905,414.00	7,376,381.00	16,281,795.00	54.70
Kankakee SD 111	1110	25	32,163,874.00	34,858,811.00	67,022,685.00	47.99
St Anne CCSD 256	2560	04	1,958,112.00	1,662,019.00	3,620,131.00	54.09
St George CCSD 258	2580	04	1,740,283.00	2,390,352.00	4,130,635.00	42.13
Pembroke CCSD 259	2590	04	1,564,347.00	2,375,623.00	3,939,970.00	39.70
St Anne CHSD 302	3020	16	1,430,269.00	2,475,445.00	3,905,714.00	36.62
Bradley Bourbonnais CHSD 307	3070	16	11,657,408.00	10,779,161.00	22,436,569.00	51.96
COUNTY TOTALS			98,841,816.00	110,632,619.00	209,474,435.00	47.19
Kendall	047	0000				
Newark CHSD 18	0180	16	1,390,364.00	2,136,353.00	3,526,717.00	39.42
Newark CCSD 66	0660	04	962,678.00	1,504,066.00	2,466,744.00	39.03
Plano CUSD 88	0880	26	12,438,915.00	16,852,707.00	29,291,622.00	42.47
Lisbon CCSD 90	0900	04	588,724.00	609,398.00	1,198,122.00	49.14
Yorkville CUSD 115	1150	26	37,267,706.00	41,880,475.00	79,148,181.00	47.09
CUSD 308	3080	26	115,576,716.00	111,144,980.00	226,721,696.00	50.98
COUNTY TOTALS			168,225,103.00	174,127,979.00	342,353,082.00	49.14
Knox	048	0000				
Knoxville CUSD 202	2020	26	4,943,871.00	6,505,577.00	11,449,448.00	43.18
Galesburg CUSD 205	2050	26	20,035,971.00	26,630,975.00	46,666,946.00	42.93
R O W V A CUSD 208	2080	26	3,440,030.00	3,070,904.00	6,510,934.00	52.83
Williamsfield CUSD 210	2100	26	2,213,232.00	2,280,720.00	4,493,952.00	49.25
Abingdon-Avon CUSD 276	2760	26	4,054,226.00	4,723,010.00	8,777,236.00	46.19
COUNTY TOTALS			34,687,330.00	43,211,186.00	77,898,516.00	44.53
La Salle	050	0000				
Leland CUSD 1	0010	26	1,582,913.00	1,845,509.00	3,428,422.00	46.17
Serena CUSD 2	0020	26	5,395,979.00	4,523,138.00	9,919,117.00	54.40
Earlville CUSD 9	0090	26	2,545,698.00	2,759,202.00	5,304,900.00	47.99
Streator Twp HSD 40	0400	17	6,713,453.00	5,575,098.00	12,288,551.00	54.63
Streator ESD 44	0440	02	10,546,176.00	9,262,267.00	19,808,443.00	53.24
Allen-Otter Creek CCSD 65	0650	04	890,583.00	956,123.00	1,846,706.00	48.23
Tonica CCSD 79	0790	04	1,274,365.00	1,009,151.00	2,283,516.00	55.81
Deer Park CCSD 82	0820	04	699,814.00	655,832.00	1,355,646.00	51.62
Grand Ridge CCSD 95	0950	04	1,616,200.00	1,649,803.00	3,266,003.00	49.49
La Salle-Peru Twp HSD 120	1200	17	9,308,979.00	11,239,835.00	20,548,814.00	45.30
La Salle ESD 122	1220	02	5,391,052.00	9,761,098.00	15,152,150.00	35.58

TABLE 28-A. INSTRUCTIONAL EXPENDITURES, 2016-2017

COUNTY/ /DISTRICT	Dist. Code	Type Code	INSTRUCTION EXPENDITURES	OTHER EXPENDITURES	TOTAL EXPENDITURES	% INSTRUCTION OF TOTAL EXPENDITURES
Peru ESD 124	1240	02	5,043,863.00	5,718,177.00	10,762,040.00	46.87
Oglesby ESD 125	1250	02	2,974,497.00	2,697,164.00	5,671,661.00	52.44
Ottawa Twp HSD 140	1400	17	10,238,064.00	11,686,714.00	21,924,778.00	46.70
Ottawa ESD 141	1410	02	12,012,094.00	12,793,040.00	24,805,134.00	48.43
Marseilles ESD 150	1500	02	3,111,341.00	3,044,543.00	6,155,884.00	50.54
Seneca Twp HSD 160	1600	17	5,129,065.00	7,019,090.00	12,148,155.00	42.22
Seneca CCSD 170	1700	04	4,253,823.00	3,543,783.00	7,797,606.00	54.55
Dimmick CCSD 175	1750	04	923,687.00	1,398,707.00	2,322,394.00	39.77
Waltham CCSD 185	1850	04	1,313,315.00	1,510,432.00	2,823,747.00	46.51
Wallace CCSD 195	1950	04	2,302,235.00	2,383,932.00	4,686,167.00	49.13
Miller Twp CCSD 210	2100	04	1,111,346.00	1,304,787.00	2,416,133.00	46.00
Rutland CCSD 230	2300	04	663,643.00	649,098.00	1,312,741.00	50.55
Mendota Twp HSD 280	2800	17	4,259,000.00	5,710,886.00	9,969,886.00	42.72
Mendota CCSD 289	2890	04	6,189,745.00	5,291,846.00	11,481,591.00	53.91
Lostant CUSD 425	4250	26	567,430.00	1,284,763.00	1,852,193.00	30.64
COUNTY TOTALS			106,058,360.00	115,274,018.00	221,332,378.00	47.92
Lake	049	0000				
Winthrop Harbor SD 1	0010	02	3,122,312.00	7,238,367.00	10,360,679.00	30.14
Beach Park CCSD 3	0030	04	15,305,358.00	14,782,454.00	30,087,812.00	50.87
Zion ESD 6	0060	02	18,688,914.00	20,086,684.00	38,775,598.00	48.20
Millburn CCSD 24	0240	04	8,252,420.00	10,575,533.00	18,827,953.00	43.83
Emmons SD 33	0330	02	2,355,161.00	2,207,626.00	4,562,787.00	51.62
Antioch CCSD 34	0340	04	16,866,001.00	17,873,916.00	34,739,917.00	48.55
Grass Lake SD 36	0360	02	1,651,691.00	2,672,140.00	4,323,831.00	38.20
Gavin SD 37	0370	02	4,928,744.00	6,503,495.00	11,432,239.00	43.11
Big Hollow SD 38	0380	02	7,961,602.00	11,803,548.00	19,765,150.00	40.28
Lake Villa CCSD 41	0410	04	14,629,463.00	17,188,471.00	31,817,934.00	45.98
Grayslake CCSD 46	0460	04	24,467,545.00	27,048,061.00	51,515,606.00	47.50
Woodland CCSD 50	0500	04	42,601,880.00	41,000,085.00	83,601,965.00	50.96
Gurnee SD 56	0560	02	13,048,157.00	15,960,578.00	29,008,735.00	44.98
Waukegan CUSD 60	0600	26	104,269,619.00	103,633,232.00	207,902,851.00	50.15
Lake Bluff ESD 65	0650	02	8,505,749.00	15,621,599.00	24,127,348.00	35.25
Lake Forest SD 67	0670	05	17,460,423.00	19,904,750.00	37,365,173.00	46.73
Oak Grove SD 68	0680	02	7,917,165.00	9,455,683.00	17,372,848.00	45.57
Libertyville SD 70	0700	02	17,799,350.00	24,644,498.00	42,443,848.00	41.94
Rondout SD 72	0720	02	2,446,599.00	2,376,832.00	4,823,431.00	50.72
Hawthorn CCSD 73	0730	04	29,739,355.00	30,541,650.00	60,281,005.00	49.33

TABLE 28-A. INSTRUCTIONAL EXPENDITURES, 2016-2017

COUNTY/ /DISTRICT	Dist. Code	Type Code	INSTRUCTION EXPENDITURES	OTHER EXPENDITURES	TOTAL EXPENDITURES	% INSTRUCTION OF TOTAL EXPENDITURES
Mundelein ESD 75	0750	02	10,340,823.00	11,233,703.00	21,574,526.00	47.93
Diamond Lake SD 76	0760	02	7,921,156.00	7,516,501.00	15,437,657.00	51.31
Fremont SD 79	0790	02	14,327,520.00	18,199,760.00	32,527,280.00	44.05
Lake Zurich CUSD 95	0950	26	43,017,972.00	44,948,250.00	87,966,222.00	48.90
Kildeer Countryside CCSD 96	0960	04	26,444,947.00	31,403,086.00	57,848,033.00	45.71
Aptakisic-Tripp CCSD 102	1020	04	19,710,570.00	15,164,551.00	34,875,121.00	56.52
Lincolnshire-Prairieview SD 103	1030	02	15,169,804.00	21,846,031.00	37,015,835.00	40.98
Bannockburn SD 106	1060	02	2,169,280.00	3,957,740.00	6,127,020.00	35.41
Deerfield SD 109	1090	02	28,406,474.00	24,208,450.00	52,614,924.00	53.99
North Shore SD 112	1120	02	37,633,406.00	35,657,350.00	73,290,756.00	51.35
Twp HSD 113	1130	17	47,528,792.00	71,788,447.00	119,317,239.00	39.83
Fox Lake GSD 114	1140	02	4,798,366.00	6,735,778.00	11,534,144.00	41.60
Lake Forest CHSD 115	1150	16	21,842,018.00	23,955,941.00	45,797,959.00	47.69
Round Lake CUSD 116	1160	26	48,954,082.00	52,756,735.00	101,710,817.00	48.13
CHSD 117	1170	16	22,987,520.00	26,991,493.00	49,979,013.00	45.99
Wauconda CUSD 118	1180	26	26,566,590.00	40,996,719.00	67,563,309.00	39.32
Mundelein Cons HSD 120	1200	13	18,036,793.00	25,727,302.00	43,764,095.00	41.21
Warren Twp HSD 121	1210	17	33,960,142.00	31,219,474.00	65,179,616.00	52.10
Grant CHSD 124	1240	16	11,540,462.00	22,439,154.00	33,979,616.00	33.96
Adlai E Stevenson HSD 125	1250	13	47,945,514.00	57,754,279.00	105,699,793.00	45.36
Zion-Benton Twp HSD 126	1260	17	17,489,044.00	21,370,802.00	38,859,846.00	45.01
Grayslake CHSD 127	1270	16	27,134,613.00	42,821,416.00	69,956,029.00	38.79
CHSD 128	1280	16	44,230,520.00	42,927,652.00	87,158,172.00	50.75
North Chicago SD 187	1870	26	26,711,103.00	29,911,027.00	56,622,130.00	47.17
Barrington CUSD 220	2200	26	77,656,606.00	74,589,816.00	152,246,422.00	51.01
COUNTY TOTALS			1,044,541,625.00	1,187,240,659.00	2,231,782,284.00	46.80
Lawrence	051	0000				
Red Hill CUSD 10	0100	26	4,124,687.00	3,850,920.00	7,975,607.00	51.72
Lawrence County CUD 20	0200	26	5,401,378.00	5,439,529.00	10,840,907.00	49.82
COUNTY TOTALS			9,526,065.00	9,290,449.00	18,816,514.00	50.63
Lee	052	0000				
Dixon USD 170	1700	22	15,026,350.00	15,513,755.00	30,540,105.00	49.20
Steward ESD 220	2200	02	388,839.00	764,804.00	1,153,643.00	33.71
Paw Paw CUSD 271	2710	26	1,216,349.00	1,937,029.00	3,153,378.00	38.57
Amboy CUSD 272	2720	26	4,229,869.00	4,227,626.00	8,457,495.00	50.01
Ashton-Franklin Center CUSD 275	2750	26	2,929,374.00	3,413,826.00	6,343,200.00	46.18

TABLE 28-A. INSTRUCTIONAL EXPENDITURES, 2016-2017

COUNTY/ /DISTRICT	Dist. Code	Type Code	INSTRUCTION EXPENDITURES	OTHER EXPENDITURES	TOTAL EXPENDITURES	% INSTRUCTION OF TOTAL EXPENDITURES
COUNTY TOTALS			23,790,781.00	25,857,040.00	49,647,821.00	47.92
Livingston 053		0000				
Woodland CUSD 5	0050	26	3,202,262.00	2,651,044.00	5,853,306.00	54.71
Tri Point CUSD 6-J	006J	26	2,758,879.00	2,800,908.00	5,559,787.00	49.62
Prairie Central CUSD 8	0080	26	11,793,747.00	10,690,472.00	22,484,219.00	52.45
Flanagan-Cornell Dist 74	0740	27	2,671,042.00	2,167,906.00	4,838,948.00	55.20
Pontiac Twp HSD 90	0900	17	4,713,061.00	5,274,352.00	9,987,413.00	47.19
Dwight Twp HSD 230	2300	17	2,037,613.00	3,239,125.00	5,276,738.00	38.62
Dwight Common SD 232	2320	02	2,753,595.00	2,985,733.00	5,739,328.00	47.98
Rooks Creek CCSD 425	4250	04	379,568.00	466,651.00	846,219.00	44.85
Cornell CCSD 426	4260	04	670,311.00	586,587.00	1,256,898.00	53.33
Pontiac CCSD 429	4290	04	8,340,993.00	6,815,815.00	15,156,808.00	55.03
Odell CCSD 435	4350	04	1,067,749.00	1,094,812.00	2,162,561.00	49.37
Saunemin CCSD 438	4380	04	848,946.00	930,892.00	1,779,838.00	47.70
COUNTY TOTALS			41,237,766.00	39,704,297.00	80,942,063.00	50.95
Logan 054		0000				
Hartsburg Emden CUSD 21	0210	26	1,317,294.00	1,302,457.00	2,619,751.00	50.28
Mt Pulaski CUSD 23	0230	26	3,238,591.00	3,430,451.00	6,669,042.00	48.56
Lincoln ESD 27	0270	02	7,196,252.00	5,977,233.00	13,173,485.00	54.63
Chester-East Lincoln CCSD 61	0610	04	1,477,345.00	1,257,353.00	2,734,698.00	54.02
New Holland-Middletown ED 88	0880	02	598,157.00	765,530.00	1,363,687.00	43.86
West Lincoln-Broadwell ESD 92	0920	04	1,453,591.00	2,596,576.00	4,050,167.00	35.89
Lincoln CHSD 404	4040	16	4,878,437.00	5,656,614.00	10,535,051.00	46.31
COUNTY TOTALS			20,159,667.00	20,986,214.00	41,145,881.00	49.00
Macon 055		0000				
Argenta-Oreana CUSD 1	0010	26	4,249,510.00	4,747,416.00	8,996,926.00	47.23
Maroa Forsyth CUSD 2	0020	26	5,614,255.00	6,483,745.00	12,098,000.00	46.41
Mt Zion CUSD 3	0030	26	11,336,272.00	10,512,736.00	21,849,008.00	51.88
Sangamon Valley CUSD 9	0090	26	4,025,007.00	4,006,862.00	8,031,869.00	50.11
Warrensburg-Latham CUSD 11	0110	26	4,565,756.00	5,366,287.00	9,932,043.00	45.97
Meridian CUSD 15	0150	26	4,833,421.00	7,340,260.00	12,173,681.00	39.70
Decatur SD 61	0610	25	45,286,607.00	62,837,742.00	108,124,349.00	41.88
COUNTY TOTALS			79,910,828.00	101,295,048.00	181,205,876.00	44.10
Macoupin 056		0000				
Carlinville CUSD 1	0010	26	5,709,871.00	7,732,658.00	13,442,529.00	42.48

TABLE 28-A. INSTRUCTIONAL EXPENDITURES, 2016-2017

COUNTY/ /DISTRICT	Dist. Code	Type Code	INSTRUCTION EXPENDITURES	OTHER EXPENDITURES	TOTAL EXPENDITURES	% INSTRUCTION OF TOTAL EXPENDITURES
Northwestern CUSD 2	0020	26	2,336,545.00	2,039,523.00	4,376,068.00	53.39
Mount Olive CUSD 5	0050	26	2,447,368.00	2,185,972.00	4,633,340.00	52.82
Staunton CUSD 6	0060	26	5,564,662.00	6,188,210.00	11,752,872.00	47.35
Gillespie CUSD 7	0070	26	6,084,781.00	6,112,190.00	12,196,971.00	49.89
Bunker Hill CUSD 8	0080	26	2,886,159.00	3,123,588.00	6,009,747.00	48.02
Southwestern CUSD 9	0090	26	6,662,328.00	7,735,479.00	14,397,807.00	46.27
North Mac CUSD 34	0340	26	5,497,380.00	9,470,993.00	14,968,373.00	36.73
COUNTY TOTALS			37,189,094.00	44,588,613.00	81,777,707.00	45.48
Madison 057		0000				
Roxana CUSD 1	0010	26	11,948,517.00	20,871,439.00	32,819,956.00	36.41
Triad CUSD 2	0020	26	17,645,679.00	20,643,946.00	38,289,625.00	46.08
Venice CUSD 3	0030	26	1,162,884.00	2,149,970.00	3,312,854.00	35.10
Highland CUSD 5	0050	26	14,636,739.00	18,646,931.00	33,283,670.00	43.98
Edwardsville CUSD 7	0070	26	33,585,110.00	42,112,541.00	75,697,651.00	44.37
Bethalto CUSD 8	0080	26	12,200,030.00	18,203,590.00	30,403,620.00	40.13
Granite City CUSD 9	0090	26	35,136,341.00	32,265,306.00	67,401,647.00	52.13
Collinsville CUSD 10	0100	26	34,447,767.00	31,639,751.00	66,087,518.00	52.12
Alton CUSD 11	0110	26	38,051,752.00	39,697,861.00	77,749,613.00	48.94
Madison CUSD 12	0120	26	5,196,297.00	5,955,764.00	11,152,061.00	46.59
East Alton SD 13	0130	02	4,410,912.00	7,227,386.00	11,638,298.00	37.90
East Alton-Wood River CHSD 14	0140	16	3,795,373.00	3,963,099.00	7,758,472.00	48.92
Wood River-Hartford ESD 15	0150	03	3,610,540.00	4,575,457.00	8,185,997.00	44.11
COUNTY TOTALS			215,827,941.00	247,953,041.00	463,780,982.00	46.54
Marion 058		0000				
Raccoon Cons SD 1	0010	03	1,214,122.00	1,073,874.00	2,287,996.00	53.06
Kell Cons SD 2	0020	03	574,709.00	443,070.00	1,017,779.00	56.47
Iuka CCSD 7	0070	04	1,158,397.00	920,761.00	2,079,158.00	55.71
Selmaville CCSD 10	0100	04	1,080,553.00	1,048,640.00	2,129,193.00	50.75
Patoka CUSD 100	1000	26	1,427,062.00	3,262,361.00	4,689,423.00	30.43
Salem SD 111	1110	02	4,973,677.00	5,432,027.00	10,405,704.00	47.80
Central City SD 133	1330	02	1,260,113.00	1,117,773.00	2,377,886.00	52.99
Centralia SD 135	1350	02	8,272,453.00	5,900,324.00	14,172,777.00	58.37
Centralia HSD 200	2000	17	6,232,158.00	6,481,339.00	12,713,497.00	49.02
South Central CUD 401	4010	26	3,481,202.00	6,591,177.00	10,072,379.00	34.56
Sandoval CUSD 501	5010	26	2,429,190.00	3,175,936.00	5,605,126.00	43.34
Salem CHSD 600	6000	16	4,042,743.00	3,297,366.00	7,340,109.00	55.08

TABLE 28-A. INSTRUCTIONAL EXPENDITURES, 2016-2017

COUNTY/ /DISTRICT	Dist. Code	Type Code	INSTRUCTION EXPENDITURES	OTHER EXPENDITURES	TOTAL EXPENDITURES	% INSTRUCTION OF TOTAL EXPENDITURES
Odin PSD 722	7220	26	1,340,729.00	1,267,680.00	2,608,409.00	51.40
COUNTY TOTALS			37,487,108.00	40,012,328.00	77,499,436.00	48.37
Marshall 059		0000				
Henry-Senachwine CUSD 5	0050	26	3,975,506.00	3,323,347.00	7,298,853.00	54.47
Midland CUSD 7	0070	26	3,452,574.00	9,366,140.00	12,818,714.00	26.93
COUNTY TOTALS			7,428,080.00	12,689,487.00	20,117,567.00	36.92
Mason 060		0000				
Havana CUSD 126	1260	26	4,656,744.00	5,433,110.00	10,089,854.00	46.15
Illini Central CUSD 189	1890	26	4,849,087.00	3,729,436.00	8,578,523.00	56.53
Midwest Central CUSD 191	1910	26	5,043,368.00	5,252,122.00	10,295,490.00	48.99
COUNTY TOTALS			14,549,199.00	14,414,668.00	28,963,867.00	50.23
Massac 061		0000				
Massac UD 1	0010	26	11,919,674.00	13,231,821.00	25,151,495.00	47.39
Joppa-Maple Grove UD 38	0380	26	1,758,854.00	1,759,071.00	3,517,925.00	50.00
COUNTY TOTALS			13,678,528.00	14,990,892.00	28,669,420.00	47.71
McDonough 062		0000				
West Prairie CUSD 103	1030	26	3,628,176.00	3,245,093.00	6,873,269.00	52.79
Bushnell Prairie City CUSD 170	1700	26	3,282,589.00	3,788,952.00	7,071,541.00	46.42
Macomb CUSD 185	1850	26	10,708,871.00	11,937,730.00	22,646,601.00	47.29
COUNTY TOTALS			17,619,636.00	18,971,775.00	36,591,411.00	48.15
McHenry 063		0000				
Nippersink SD 2	0020	03	8,079,615.00	6,641,938.00	14,721,553.00	54.88
Fox River Grove Cons SD 3	0030	03	3,129,719.00	3,622,287.00	6,752,006.00	46.35
Johnsburg CUSD 12	0120	26	13,820,933.00	25,862,084.00	39,683,017.00	34.83
McHenry CCSD 15	0150	04	33,841,249.00	39,282,128.00	73,123,377.00	46.28
Riley CCSD 18	0180	04	2,356,232.00	2,495,294.00	4,851,526.00	48.57
Alden Hebron SD 19	0190	24	2,780,431.00	2,679,937.00	5,460,368.00	50.92
Cary CCSD 26	0260	04	12,155,701.00	18,215,026.00	30,370,727.00	40.02
Harrison SD 36	0360	02	2,357,443.00	4,378,189.00	6,735,632.00	35.00
Prairie Grove CSD 46	0460	03	6,252,515.00	5,057,196.00	11,309,711.00	55.28
Crystal Lake CCSD 47	0470	04	47,157,754.00	49,720,119.00	96,877,873.00	48.68
Harvard CUSD 50	0500	26	16,329,627.00	14,982,306.00	31,311,933.00	52.15
Marengo CHSD 154	1540	16	6,389,533.00	7,405,133.00	13,794,666.00	46.32
CHSD 155	1550	16	55,458,925.00	50,849,508.00	106,308,433.00	52.17

TABLE 28-A. INSTRUCTIONAL EXPENDITURES, 2016-2017

COUNTY/ /DISTRICT	Dist. Code	Type Code	INSTRUCTION EXPENDITURES	OTHER EXPENDITURES	TOTAL EXPENDITURES	% INSTRUCTION OF TOTAL EXPENDITURES
McHenry CHSD 156	1560	16	16,691,415.00	18,014,311.00	34,705,726.00	48.09
Richmond-Burton CHSD 157	1570	16	5,596,764.00	8,174,141.00	13,770,905.00	40.64
Huntley Comm Sch Dist 158	1580	22	49,435,516.00	58,602,671.00	108,038,187.00	45.76
Marengo-Union E Cons D 165	1650	03	4,593,529.00	5,492,675.00	10,086,204.00	45.54
Woodstock CUSD 200	2000	26	44,842,558.00	46,739,559.00	91,582,117.00	48.96
COUNTY TOTALS			331,269,459.00	368,214,502.00	699,483,961.00	47.36
McLean 064		0000				
LeRoy CUSD 2	0020	26	4,705,581.00	4,385,815.00	9,091,396.00	51.76
Tri Valley CUSD 3	0030	26	6,675,592.00	5,293,499.00	11,969,091.00	55.77
Heyworth CUSD 4	0040	26	5,388,969.00	4,882,779.00	10,271,748.00	52.46
McLean County USD 5	0050	26	73,634,618.00	85,580,863.00	159,215,481.00	46.25
Lexington CUSD 7	0070	26	3,583,726.00	2,464,466.00	6,048,192.00	59.25
Olympia CUSD 16	0160	26	9,762,452.00	12,050,901.00	21,813,353.00	44.75
Ridgeview CUSD 19	0190	26	3,716,973.00	3,938,545.00	7,655,518.00	48.55
Bloomington SD 87	0870	25	30,964,390.00	39,742,786.00	70,707,176.00	43.79
COUNTY TOTALS			138,432,301.00	158,339,654.00	296,771,955.00	46.65
Menard 065		0000				
Greenview CUSD 200	2000	26	1,242,069.00	1,291,575.00	2,533,644.00	49.02
Porta CUSD 202	2020	26	5,072,999.00	8,399,104.00	13,472,103.00	37.66
Athens CUSD 213	2130	26	4,700,748.00	7,761,008.00	12,461,756.00	37.72
COUNTY TOTALS			11,015,816.00	17,451,687.00	28,467,503.00	38.70
Mercer 066		0000				
Mercer County School District 404	4040	26	6,462,359.00	8,006,796.00	14,469,155.00	44.66
COUNTY TOTALS			6,462,359.00	8,006,796.00	14,469,155.00	44.66
Monroe 067		0000				
Valmeyer CUSD 3	0030	26	2,200,112.00	3,090,044.00	5,290,156.00	41.59
Columbia CUSD 4	0040	26	8,828,190.00	10,993,863.00	19,822,053.00	44.54
Waterloo CUSD 5	0050	26	12,181,533.00	58,027,418.00	70,208,951.00	17.35
COUNTY TOTALS			23,209,835.00	72,111,325.00	95,321,160.00	24.35
Montgomery 068		0000				
Panhandle CUSD 2	0020	26	2,640,937.00	3,032,008.00	5,672,945.00	46.55
Hillsboro CUSD 3	0030	26	8,138,582.00	10,805,388.00	18,943,970.00	42.96
Litchfield CUSD 12	0120	26	6,832,556.00	8,832,571.00	15,665,127.00	43.62
Nokomis CUSD 22	0220	26	2,570,526.00	5,328,308.00	7,898,834.00	32.54

TABLE 28-A. INSTRUCTIONAL EXPENDITURES, 2016-2017

COUNTY/ /DISTRICT	Dist. Code	Type Code	INSTRUCTION EXPENDITURES	OTHER EXPENDITURES	TOTAL EXPENDITURES	% INSTRUCTION OF TOTAL EXPENDITURES
COUNTY TOTALS			20,182,601.00	27,998,275.00	48,180,876.00	41.89
Morgan 069		0000				
Franklin CUSD 1	0010	26	1,918,689.00	2,417,433.00	4,336,122.00	44.25
Waverly CUSD 6	0060	26	2,358,335.00	2,044,073.00	4,402,408.00	53.57
Meredosia-Chambersburg CUSD 11	0110	26	1,576,950.00	1,746,441.00	3,323,391.00	47.45
Triopia CUSD 27	0270	26	1,947,192.00	2,011,443.00	3,958,635.00	49.19
Jacksonville SD 117	1170	22	19,070,410.00	38,101,188.00	57,171,598.00	33.36
COUNTY TOTALS			26,871,576.00	46,320,578.00	73,192,154.00	36.71
Moultrie 070		0000				
Sullivan CUSD 300	3000	26	4,850,100.00	7,545,547.00	12,395,647.00	39.13
Okaw Valley CUSD 302	3020	26	2,207,127.00	3,830,234.00	6,037,361.00	36.56
COUNTY TOTALS			7,057,227.00	11,375,781.00	18,433,008.00	38.29
Ogle 071		0000				
Kings Cons SD 144	1440	03	649,619.00	732,923.00	1,382,542.00	46.99
Creston CCSD 161	1610	04	642,185.00	710,500.00	1,352,685.00	47.47
Rochelle Twp HSD 212	2120	17	5,952,693.00	8,816,236.00	14,768,929.00	40.31
Oregon CUSD 220	2200	26	7,695,901.00	9,376,849.00	17,072,750.00	45.08
Forrestville Valley CUSD 221	2210	26	3,918,034.00	6,605,167.00	10,523,201.00	37.23
Polo CUSD 222	2220	26	3,121,310.00	3,651,351.00	6,772,661.00	46.09
Meridian CUSD 223	2230	26	8,224,153.00	17,287,483.00	25,511,636.00	32.24
Byron CUSD 226	2260	26	12,582,750.00	17,499,428.00	30,082,178.00	41.83
Rochelle CCSD 231	2310	04	9,578,405.00	9,052,601.00	18,631,006.00	51.41
Eswood CCSD 269	2690	04	520,371.00	688,742.00	1,209,113.00	43.04
COUNTY TOTALS			52,885,421.00	74,421,280.00	127,306,701.00	41.54
Peoria 072		0000				
Pleasant Valley SD 62	0620	02	2,286,622.00	2,803,035.00	5,089,657.00	44.93
Norwood ESD 63	0630	02	1,874,958.00	2,679,699.00	4,554,657.00	41.17
Bartonville SD 66	0660	02	1,080,750.00	1,582,126.00	2,662,876.00	40.59
Oak Grove SD 68	0680	02	1,726,070.00	5,626,506.00	7,352,576.00	23.48
Pleasant Hill SD 69	0690	02	1,226,671.00	1,079,521.00	2,306,192.00	53.19
Monroe SD 70	0700	02	1,293,795.00	1,511,026.00	2,804,821.00	46.13
Peoria SD 150	1500	25	83,400,795.00	92,871,397.00	176,272,192.00	47.31
Farmington Central CUSD 265	2650	26	5,810,010.00	8,470,347.00	14,280,357.00	40.69
Brimfield CUSD 309	3090	26	3,568,098.00	3,698,165.00	7,266,263.00	49.10
Limestone CHSD 310	3100	16	6,447,617.00	8,491,829.00	14,939,446.00	43.16

TABLE 28-A. INSTRUCTIONAL EXPENDITURES, 2016-2017

COUNTY/ /DISTRICT	Dist. Code	Type Code	INSTRUCTION EXPENDITURES	OTHER EXPENDITURES	TOTAL EXPENDITURES	% INSTRUCTION OF TOTAL EXPENDITURES
Limestone Walters CCSD 316	3160	04	866,478.00	1,098,516.00	1,964,994.00	44.10
Il Valley Central USD 321	3210	26	10,359,459.00	12,755,914.00	23,115,373.00	44.82
Elmwood CUSD 322	3220	26	3,474,804.00	4,056,563.00	7,531,367.00	46.14
Dunlap CUSD 323	3230	26	21,559,887.00	23,829,892.00	45,389,779.00	47.50
Peoria Heights CUSD 325	3250	26	3,562,306.00	6,861,483.00	10,423,789.00	34.17
Princeville CUSD 326	3260	26	3,781,020.00	5,558,751.00	9,339,771.00	40.48
Illini Bluffs CUSD 327	3270	26	3,652,239.00	6,326,271.00	9,978,510.00	36.60
Hollis Cons SD 328	3280	03	885,106.00	1,129,004.00	2,014,110.00	43.95
COUNTY TOTALS			156,856,685.00	190,430,045.00	347,286,730.00	45.17
Perry 073		0000				
Tamaroa School Dist 5	0050	02	601,901.00	843,176.00	1,445,077.00	41.65
Pinckneyville SD 50	0500	02	2,371,650.00	2,440,634.00	4,812,284.00	49.28
Pinckneyville CHSD 101	1010	16	2,179,395.00	2,476,815.00	4,656,210.00	46.81
CCSD 204	2040	04	686,475.00	706,803.00	1,393,278.00	49.27
Du Quoin CUSD 300	3000	26	7,065,842.00	7,712,744.00	14,778,586.00	47.81
COUNTY TOTALS			12,905,263.00	14,180,172.00	27,085,435.00	47.65
Piatt 074		0000				
Bement CUSD 5	0050	26	1,846,784.00	2,375,709.00	4,222,493.00	43.74
Monticello CUSD 25	0250	26	8,706,530.00	8,639,394.00	17,345,924.00	50.19
Deland-Weldon CUSD 57	0570	26	1,512,166.00	1,698,746.00	3,210,912.00	47.09
Cerro Gordo CUSD 100	1000	26	2,475,087.00	2,594,200.00	5,069,287.00	48.83
COUNTY TOTALS			14,540,567.00	15,308,049.00	29,848,616.00	48.71
Pike 075		0000				
Pleasant Hill CUSD 3	0030	26	1,696,035.00	1,818,602.00	3,514,637.00	48.26
Griggsville-Perry CUSD 4	0040	26	2,067,574.00	5,005,272.00	7,072,846.00	29.23
Pikeland CUSD 10	0100	26	6,362,211.00	6,464,007.00	12,826,218.00	49.60
Western CUSD 12	0120	26	2,457,611.00	5,742,949.00	8,200,560.00	29.97
COUNTY TOTALS			12,583,431.00	19,030,830.00	31,614,261.00	39.80
Pope 076		0000				
Pope Co CUD 1	0010	26	2,506,444.00	2,138,975.00	4,645,419.00	53.96
COUNTY TOTALS			2,506,444.00	2,138,975.00	4,645,419.00	53.96
Pulaski 077		0000				
Century CUSD 100	1000	26	1,745,385.00	2,191,441.00	3,936,826.00	44.33
Meridian CUSD 101	1010	26	3,575,474.00	7,998,071.00	11,573,545.00	30.89

TABLE 28-A. INSTRUCTIONAL EXPENDITURES, 2016-2017

COUNTY/ /DISTRICT	Dist. Code	Type Code	INSTRUCTION EXPENDITURES	OTHER EXPENDITURES	TOTAL EXPENDITURES	% INSTRUCTION OF TOTAL EXPENDITURES
COUNTY TOTALS			5,320,859.00	10,189,512.00	15,510,371.00	34.31
Putnam	078	0000				
Putnam County CUSD 535	5350	26	5,867,016.00	5,211,146.00	11,078,162.00	52.96
COUNTY TOTALS			5,867,016.00	5,211,146.00	11,078,162.00	52.96
Randolph	079	0000				
Coulterville USD 1	0010	22	1,232,079.00	975,784.00	2,207,863.00	55.80
Chester N HSD 122	1220	19	0.00	459,551.00	459,551.00	0.00
Red Bud CUSD 132	1320	26	5,072,100.00	7,774,451.00	12,846,551.00	39.48
Prairie Du Rocher CCSD 134	1340	04	1,025,027.00	661,431.00	1,686,458.00	60.78
Steeleville CUSD 138	1380	26	2,169,483.00	2,480,979.00	4,650,462.00	46.65
Chester CUSD 139	1390	26	4,857,783.00	6,150,607.00	11,008,390.00	44.13
Sparta CUSD 140	1400	26	6,205,465.00	11,126,634.00	17,332,099.00	35.80
COUNTY TOTALS			20,561,937.00	29,629,437.00	50,191,374.00	40.97
Richland	080	0000				
Richland County CUSD 1	0010	26	10,697,998.00	20,560,196.00	31,258,194.00	34.22
COUNTY TOTALS			10,697,998.00	20,560,196.00	31,258,194.00	34.22
Rock Island	081	0000				
Hampton SD 29	0290	02	1,143,928.00	1,414,197.00	2,558,125.00	44.72
United Twp HSD 30	0300	17	8,614,693.00	11,228,689.00	19,843,382.00	43.41
Silvis SD 34	0340	02	3,163,225.00	3,252,253.00	6,415,478.00	49.31
Carbon Cliff-Barstow SD 36	0360	02	1,914,032.00	1,717,794.00	3,631,826.00	52.70
East Moline SD 37	0370	02	15,830,890.00	23,873,774.00	39,704,664.00	39.87
Moline-Coal Valley CUSD 40	0400	22	45,057,070.00	30,718,036.00	75,775,106.00	59.46
Rock Island SD 41	0410	25	39,579,133.00	37,063,656.00	76,642,789.00	51.64
Riverdale CUSD 100	1000	26	5,597,351.00	5,482,783.00	11,080,134.00	50.52
Sherrard CUSD 200	2000	26	7,624,941.00	7,156,699.00	14,781,640.00	51.58
Rockridge CUSD 300	3000	26	5,794,763.00	8,701,760.00	14,496,523.00	39.97
COUNTY TOTALS			134,320,026.00	130,609,641.00	264,929,667.00	50.70
Saint Clair	082	0000				
Lebanon CUSD 9	0090	26	4,090,874.00	4,317,944.00	8,408,818.00	48.65
Mascoutah CUD 19	0190	26	18,466,598.00	23,824,188.00	42,290,786.00	43.67
St Libory Cons SD 30	0300	03	326,308.00	485,359.00	811,667.00	40.20
Marissa CUSD 40	0400	26	3,208,165.00	2,977,888.00	6,186,053.00	51.86
New Athens CUSD 60	0600	26	2,610,574.00	3,725,986.00	6,336,560.00	41.20

TABLE 28-A. INSTRUCTIONAL EXPENDITURES, 2016-2017

COUNTY/ /DISTRICT	Dist. Code	Type Code	INSTRUCTION EXPENDITURES	OTHER EXPENDITURES	TOTAL EXPENDITURES	% INSTRUCTION OF TOTAL EXPENDITURES
Freeburg CCSD 70	0700	04	3,572,903.00	3,356,216.00	6,929,119.00	51.56
Freeburg CHSD 77	0770	16	3,209,434.00	4,097,345.00	7,306,779.00	43.92
Shiloh Village SD 85	0850	02	2,581,729.00	3,579,722.00	6,161,451.00	41.90
O Fallon CCSD 90	0900	04	14,701,835.00	22,187,379.00	36,889,214.00	39.85
Central SD 104	1040	02	3,092,693.00	5,115,878.00	8,208,571.00	37.68
Pontiac-W Holliday SD 105	1050	02	4,313,875.00	4,840,650.00	9,154,525.00	47.12
Grant CCSD 110	1100	04	3,680,205.00	4,282,730.00	7,962,935.00	46.22
Wolf Branch SD 113	1130	02	4,167,722.00	5,431,596.00	9,599,318.00	43.42
Whiteside SD 115	1150	02	6,115,209.00	5,667,370.00	11,782,579.00	51.90
High Mount SD 116	1160	02	2,245,367.00	2,404,136.00	4,649,503.00	48.29
Belleville SD 118	1180	02	23,332,874.00	24,875,691.00	48,208,565.00	48.40
Belle Valley SD 119	1190	02	4,896,808.00	27,234,631.00	32,131,439.00	15.24
Smithton CCSD 130	1300	04	2,516,153.00	2,111,885.00	4,628,038.00	54.37
Millstadt CCSD 160	1600	04	4,918,753.00	3,849,835.00	8,768,588.00	56.10
Harmony Emge SD 175	1750	02	3,979,442.00	6,001,970.00	9,981,412.00	39.87
Signal Hill SD 181	1810	02	2,253,692.00	1,502,411.00	3,756,103.00	60.00
Cahokia CUSD 187	1870	26	23,936,153.00	26,137,401.00	50,073,554.00	47.80
Brooklyn UD 188	1880	22	1,004,437.00	1,846,793.00	2,851,230.00	35.23
East St Louis SD 189	1890	22	45,039,579.00	48,522,544.00	93,562,123.00	48.14
Dupo CUSD 196	1960	26	5,021,538.00	5,720,449.00	10,741,987.00	46.75
Belleville Twp HSD 201	2010	17	30,966,713.00	38,104,938.00	69,071,651.00	44.83
O Fallon Twp HSD 203	2030	17	13,175,205.00	16,050,611.00	29,225,816.00	45.08
COUNTY TOTALS			237,424,838.00	298,253,546.00	535,678,384.00	44.32
Saline	083	0000				
Galatia CUSD 1	0010	26	2,238,119.00	2,136,304.00	4,374,423.00	51.16
Carrier Mills-Stonefort CUSD 2	0020	26	2,396,533.00	1,772,576.00	4,169,109.00	57.48
Harrisburg CUSD 3	0030	26	10,389,573.00	18,281,490.00	28,671,063.00	36.24
Eldorado CUSD 4	0040	26	5,816,792.00	5,077,749.00	10,894,541.00	53.39
COUNTY TOTALS			20,841,017.00	27,268,119.00	48,109,136.00	43.32
Sangamon	084	0000				
Tri City CUSD 1	0010	26	2,806,564.00	3,069,217.00	5,875,781.00	47.76
Rochester CUSD 3A	003A	26	9,560,815.00	11,832,870.00	21,393,685.00	44.69
Ball Chatham CUSD 5	0050	26	21,879,076.00	22,263,338.00	44,142,414.00	49.56
Pleasant Plains CUSD 8	0080	26	7,087,025.00	7,988,950.00	15,075,975.00	47.01
Auburn CUSD 10	0100	26	6,309,660.00	5,488,277.00	11,797,937.00	53.48
Pawnee CUSD 11	0110	26	3,284,871.00	3,314,314.00	6,599,185.00	49.78

TABLE 28-A. INSTRUCTIONAL EXPENDITURES, 2016-2017

COUNTY/ /DISTRICT	Dist. Code	Type Code	INSTRUCTION EXPENDITURES	OTHER EXPENDITURES	TOTAL EXPENDITURES	% INSTRUCTION OF TOTAL EXPENDITURES
Riverton CUSD 14	0140	26	6,285,341.00	6,941,977.00	13,227,318.00	47.52
Williamsville CUSD 15	0150	26	6,998,191.00	7,463,384.00	14,461,575.00	48.39
New Berlin CUSD 16	0160	26	4,093,701.00	5,767,587.00	9,861,288.00	41.51
Springfield SD 186	1860	25	96,201,424.00	95,856,998.00	192,058,422.00	50.09
COUNTY TOTALS			164,506,668.00	169,986,912.00	334,493,580.00	49.18
Schuyler	085	0000				
Schuyler-Industry CUSD 5	0050	26	4,825,187.00	6,650,680.00	11,475,867.00	42.05
COUNTY TOTALS			4,825,187.00	6,650,680.00	11,475,867.00	42.05
Scott	086	0000				
Winchester CUSD 1	0010	26	3,268,715.00	3,472,079.00	6,740,794.00	48.49
Scott-Morgan CUSD 2	0020	26	1,249,936.00	1,501,469.00	2,751,405.00	45.43
COUNTY TOTALS			4,518,651.00	4,973,548.00	9,492,199.00	47.60
Shelby	087	0000				
Windsor CUSD 1	0010	26	1,793,496.00	1,956,640.00	3,750,136.00	47.82
Cowden-Herrick CUSD 3A	003A	26	1,820,242.00	2,045,151.00	3,865,393.00	47.09
Shelbyville CUSD 4	0040	26	6,097,613.00	4,236,135.00	10,333,748.00	59.01
Stewardson-Strasburg CUD 5A	005A	26	1,360,467.00	2,266,331.00	3,626,798.00	37.51
Central A & M CUD 21	0210	26	4,460,320.00	5,020,845.00	9,481,165.00	47.04
COUNTY TOTALS			15,532,138.00	15,525,102.00	31,057,240.00	50.01
Stark	088	0000				
Bradford CUSD 1	0010	26	899,817.00	2,006,652.00	2,906,469.00	30.96
Stark County CUSD 100	1000	26	4,680,129.00	3,996,319.00	8,676,448.00	53.94
COUNTY TOTALS			5,579,946.00	6,002,971.00	11,582,917.00	48.17
Stephenson	089	0000				
Freeport SD 145	1450	22	23,523,797.00	26,827,634.00	50,351,431.00	46.72
Pearl City CUSD 200	2000	26	2,752,411.00	2,664,190.00	5,416,601.00	50.81
Dakota CUSD 201	2010	26	3,889,275.00	5,914,149.00	9,803,424.00	39.67
Lena Winslow CUSD 202	2020	26	4,467,991.00	4,007,397.00	8,475,388.00	52.72
Orangeville CUSD 203	2030	26	2,241,342.00	1,968,730.00	4,210,072.00	53.24
COUNTY TOTALS			36,874,816.00	41,382,100.00	78,256,916.00	47.12
Tazewell	090	0000				
District 50 Schools	0500	02	3,866,709.00	4,591,242.00	8,457,951.00	45.72
Central SD 51	0510	02	5,039,697.00	5,183,170.00	10,222,867.00	49.30

TABLE 28-A. INSTRUCTIONAL EXPENDITURES, 2016-2017

COUNTY/ /DISTRICT	Dist. Code	Type Code	INSTRUCTION EXPENDITURES	OTHER EXPENDITURES	TOTAL EXPENDITURES	% INSTRUCTION OF TOTAL EXPENDITURES
Washington SD 52	0520	02	3,882,014.00	3,505,890.00	7,387,904.00	52.55
Creve Coeur SD 76	0760	02	4,007,383.00	2,787,720.00	6,795,103.00	58.97
Robein SD 85	0850	02	875,017.00	843,457.00	1,718,474.00	50.92
East Peoria SD 86	0860	02	9,126,419.00	10,285,974.00	19,412,393.00	47.01
Rankin CSD 98	0980	02	1,374,832.00	1,739,222.00	3,114,054.00	44.15
N Pekin & Marquette Hght SD 102	1020	02	2,829,710.00	2,426,924.00	5,256,634.00	53.83
Pekin PSD 108	1080	02	19,044,812.00	16,957,851.00	36,002,663.00	52.90
South Pekin SD 137	1370	02	1,186,136.00	994,432.00	2,180,568.00	54.40
Pekin CSD 303	3030	16	10,476,906.00	18,876,004.00	29,352,910.00	35.69
Washington CHSD 308	3080	16	10,238,152.00	6,805,801.00	17,043,953.00	60.07
East Peoria CHSD 309	3090	16	8,235,837.00	7,782,315.00	16,018,152.00	51.42
Spring Lake CCSD 606	6060	04	318,813.00	430,020.00	748,833.00	42.57
Deer Creek-Mackinaw CUSD 701	7010	26	5,724,671.00	5,259,109.00	10,983,780.00	52.12
Tremont CUSD 702	7020	26	5,721,108.00	4,204,141.00	9,925,249.00	57.64
Delavan CUSD 703	7030	26	3,057,393.00	7,023,455.00	10,080,848.00	30.33
Morton CUSD 709	7090	26	17,947,321.00	21,927,322.00	39,874,643.00	45.01
COUNTY TOTALS			112,952,930.00	121,624,049.00	234,576,979.00	48.15
Union	091	0000				
Lick Creek CCSD 16	0160	04	608,506.00	374,026.00	982,532.00	61.93
Cobden SUD 17	0170	22	2,970,457.00	2,509,165.00	5,479,622.00	54.21
Anna CCSD 37	0370	04	3,266,850.00	2,806,227.00	6,073,077.00	53.79
County of Union Sch Dist No43	0430	04	1,777,045.00	2,413,445.00	4,190,490.00	42.41
Dongola USD 66	0660	22	1,263,917.00	1,663,836.00	2,927,753.00	43.17
Anna Jonesboro CHSD 81	0810	16	2,726,917.00	3,386,906.00	6,113,823.00	44.60
Shawnee CUSD 84	0840	26	1,962,276.00	3,275,713.00	5,237,989.00	37.46
COUNTY TOTALS			14,575,968.00	16,429,318.00	31,005,286.00	47.01
Vermilion	092	0000				
Bismarck Henning CUSD	0010	26	4,334,225.00	3,734,030.00	8,068,255.00	53.72
Westville CUSD 2	0020	26	5,997,233.00	5,796,127.00	11,793,360.00	50.85
Georgetown-Ridge Farm CUD 4	0040	26	5,356,866.00	6,158,445.00	11,515,311.00	46.52
Rossville-Alvin CUSD 7	0070	26	1,406,241.00	2,789,665.00	4,195,906.00	33.51
Potomac CUSD 10	0100	26	799,016.00	1,378,689.00	2,177,705.00	36.69
Hoopeston Area CUSD 11	0110	26	7,773,125.00	5,833,908.00	13,607,033.00	57.13
Armstrong-Ellis Cons SD 61	0610	03	775,607.00	663,372.00	1,438,979.00	53.90
Oakwood CUSD 76	0760	26	4,347,911.00	4,842,703.00	9,190,614.00	47.31
Danville CCSD 118	1180	24	34,795,280.00	39,418,802.00	74,214,082.00	46.89

TABLE 28-A. INSTRUCTIONAL EXPENDITURES, 2016-2017

COUNTY/ /DISTRICT	Dist. Code	Type Code	INSTRUCTION EXPENDITURES	OTHER EXPENDITURES	TOTAL EXPENDITURES	% INSTRUCTION OF TOTAL EXPENDITURES
Armstrong Twp HSD 225	2250	17	992,642.00	1,017,659.00	2,010,301.00	49.38
Salt Fork CUSD 512	5120	26	4,951,667.00	3,983,282.00	8,934,949.00	55.42
COUNTY TOTALS			71,529,813.00	75,616,682.00	147,146,495.00	48.61
Wabash 093		0000				
Allendale CCSD 17	0170	24	628,750.00	852,116.00	1,480,866.00	42.46
Wabash CUSD 348	3480	26	7,417,311.00	7,529,062.00	14,946,373.00	49.63
COUNTY TOTALS			8,046,061.00	8,381,178.00	16,427,239.00	48.98
Warren 094		0000				
Monmouth-Roseville CUSD 238	2380	26	7,865,285.00	9,862,085.00	17,727,370.00	44.37
United CUSD 304	3040	26	5,041,968.00	5,736,381.00	10,778,349.00	46.78
COUNTY TOTALS			12,907,253.00	15,598,466.00	28,505,719.00	45.28
Washington 095		0000				
Oakdale CCSD 1	0010	04	355,170.00	589,157.00	944,327.00	37.61
West Washington Co CUD 10	0100	26	2,937,004.00	4,144,467.00	7,081,471.00	41.47
Irvington CCSD 11	0110	04	363,459.00	349,402.00	712,861.00	50.99
Ashley CCSD 15	0150	04	589,528.00	698,994.00	1,288,522.00	45.75
Nashville CCSD 49	0490	04	2,932,523.00	4,119,328.00	7,051,851.00	41.59
Nashville CHSD 99	0990	16	2,399,507.00	2,728,753.00	5,128,260.00	46.79
COUNTY TOTALS			9,577,191.00	12,630,101.00	22,207,292.00	43.13
Wayne 096		0000				
New Hope CCSD 6	0060	04	858,203.00	690,034.00	1,548,237.00	55.43
Geff CCSD 14	0140	04	599,123.00	405,623.00	1,004,746.00	59.63
Jasper CCSD 17	0170	04	893,880.00	788,030.00	1,681,910.00	53.15
Wayne City CUSD 100	1000	26	2,615,495.00	16,635,330.00	19,250,825.00	13.59
Fairfield PSD 112	1120	04	3,433,963.00	2,854,459.00	6,288,422.00	54.61
North Wayne CUSD 200	2000	26	2,454,600.00	1,785,232.00	4,239,832.00	57.89
Fairfield Comm H S Dist 225	2250	16	2,370,180.00	2,700,258.00	5,070,438.00	46.75
COUNTY TOTALS			13,225,444.00	25,858,966.00	39,084,410.00	33.84
White 097		0000				
Grayville CUSD 1	0010	26	1,521,642.00	1,519,885.00	3,041,527.00	50.03
Norris City-Omaha-Enfield CUSD 3	0030	26	3,251,555.00	3,066,549.00	6,318,104.00	51.46
Carmi-White County CUSD 5	0050	26	7,212,719.00	5,642,624.00	12,855,343.00	56.11
COUNTY TOTALS			11,985,916.00	10,229,058.00	22,214,974.00	53.95

TABLE 28-A. INSTRUCTIONAL EXPENDITURES, 2016-2017

COUNTY/ /DISTRICT	Dist. Code	Type Code	INSTRUCTION EXPENDITURES	OTHER EXPENDITURES	TOTAL EXPENDITURES	% INSTRUCTION OF TOTAL EXPENDITURES
Whiteside	098	0000				
Erie CUSD 1	0010	26	6,795,043.00	5,255,936.00	12,050,979.00	56.39
River Bend CUSD 2	0020	26	4,737,130.00	5,898,387.00	10,635,517.00	44.54
Prophetstown-Lyndon-Tampico CUSD3	0030	26	4,283,582.00	4,716,644.00	9,000,226.00	47.59
Sterling CUSD 5	0050	26	18,359,446.00	18,832,133.00	37,191,579.00	49.36
Morrison CUSD 6	0060	26	5,422,498.00	5,327,282.00	10,749,780.00	50.44
Rock Falls ESD 13	0130	02	5,697,276.00	4,852,047.00	10,549,323.00	54.01
East Coloma - Nelson CESD 20	0200	02	1,607,198.00	2,188,713.00	3,795,911.00	42.34
Montmorency CCSD 145	1450	04	1,458,882.00	1,227,463.00	2,686,345.00	54.31
Rock Falls Twp HSD 301	3010	17	4,439,042.00	6,451,197.00	10,890,239.00	40.76
COUNTY TOTALS			52,800,097.00	54,749,802.00	107,549,899.00	49.09
Will	099	0000				
Channahon SD 17	0170	02	7,009,128.00	7,441,290.00	14,450,418.00	48.50
Troy CCSD 30C	030C	04	26,206,350.00	30,894,164.00	57,100,514.00	45.90
Homer CCSD 33C	033C	04	25,755,770.00	19,817,602.00	45,573,372.00	56.51
Laraway CCSD 70C	070C	04	4,312,982.00	7,920,729.00	12,233,711.00	35.25
Union SD 81	0810	02	896,166.00	3,184,461.00	4,080,627.00	21.96
Rockdale SD 84	0840	02	1,716,921.00	1,854,662.00	3,571,583.00	48.07
Joliet PSD 86	0860	05	70,280,125.00	67,609,476.00	137,889,601.00	50.97
Chaney-Monge SD 88	0880	02	2,559,248.00	2,656,598.00	5,215,846.00	49.07
Richland GSD 88A	088A	02	5,511,633.00	6,090,895.00	11,602,528.00	47.50
Fairmont SD 89	0890	02	1,918,990.00	3,494,974.00	5,413,964.00	35.45
Taft SD 90	0900	02	1,387,325.00	2,006,665.00	3,393,990.00	40.88
Lockport SD 91	0910	02	3,062,198.00	4,208,075.00	7,270,273.00	42.12
Will County SD 92	0920	02	12,847,722.00	17,379,086.00	30,226,808.00	42.50
Manhattan SD 114	1140	02	6,160,921.00	8,132,772.00	14,293,693.00	43.10
New Lenox SD 122	1220	02	24,814,064.00	35,710,567.00	60,524,631.00	41.00
Frankfort CCSD 157C	157C	04	14,340,992.00	16,949,765.00	31,290,757.00	45.83
Mokena SD 159	1590	02	8,589,337.00	13,420,207.00	22,009,544.00	39.03
Summit Hill SD 161	1610	02	19,325,880.00	20,601,076.00	39,926,956.00	48.40
Beecher CUSD 200U	200U	26	5,616,806.00	6,396,688.00	12,013,494.00	46.75
Crete Monee CUSD 201U	201U	26	31,471,400.00	50,110,456.00	81,581,856.00	38.58
Plainfield SD 202	2020	22	152,488,224.00	191,088,441.00	343,576,665.00	44.38
Elwood CCSD 203	2030	04	2,315,478.00	2,422,636.00	4,738,114.00	48.87
Joliet Twp HSD 204	2040	17	47,526,324.00	50,191,170.00	97,717,494.00	48.64
Lockport Twp HSD 205	2050	17	28,088,279.00	27,887,522.00	55,975,801.00	50.18
Peotone CUSD 207U	207U	26	8,537,323.00	12,688,107.00	21,225,430.00	40.22

TABLE 28-A. INSTRUCTIONAL EXPENDITURES, 2016-2017

COUNTY/ /DISTRICT	Dist. Code	Type Code	INSTRUCTION EXPENDITURES	OTHER EXPENDITURES	TOTAL EXPENDITURES	% INSTRUCTION OF TOTAL EXPENDITURES
Wilmington CUSD 209U	209U	26	5,900,563.00	12,388,008.00	18,288,571.00	32.26
Lincoln Way CHSD 210	2100	16	45,836,027.00	51,996,092.00	97,832,119.00	46.85
Reed Custer CUSD 255U	255U	26	10,829,955.00	30,490,060.00	41,320,015.00	26.21
Valley View CUSD 365U	365U	26	131,674,035.00	143,400,704.00	275,074,739.00	47.87
COUNTY TOTALS			706,980,166.00	848,432,948.00	1,555,413,114.00	45.45
Williamson 100		0000				
Johnston City CUSD 1	0010	26	4,598,803.00	6,349,019.00	10,947,822.00	42.01
Marion CUSD 2	0020	26	17,836,118.00	34,360,435.00	52,196,553.00	34.17
Crab Orchard CUSD 3	0030	26	1,628,214.00	2,553,697.00	4,181,911.00	38.93
Herrin CUSD 4	0040	26	10,378,852.00	12,672,234.00	23,051,086.00	45.03
Carterville CUSD 5	0050	26	8,122,938.00	21,543,947.00	29,666,885.00	27.38
COUNTY TOTALS			42,564,925.00	77,479,332.00	120,044,257.00	35.46
Winnebago 101		0000				
Harlem UD 122	1220	22	46,894,398.00	45,821,436.00	92,715,834.00	50.58
Kinnikinnick CCSD 131	1310	04	9,575,705.00	6,788,720.00	16,364,425.00	58.52
Prairie Hill CCSD 133	1330	04	4,238,768.00	13,174,954.00	17,413,722.00	24.34
Shirland CCSD 134	1340	04	706,084.00	853,805.00	1,559,889.00	45.27
Rockton SD 140	1400	04	8,137,482.00	6,806,206.00	14,943,688.00	54.45
Rockford SD 205	2050	25	187,422,109.00	223,713,176.00	411,135,285.00	45.59
Hononegah CHD 207	2070	16	15,031,559.00	11,221,712.00	26,253,271.00	57.26
County of Winnebago SD 320	3200	26	5,378,044.00	7,051,332.00	12,429,376.00	43.27
Pecatonica CUSD 321	3210	26	5,196,962.00	6,093,905.00	11,290,867.00	46.03
Durand CUSD 322	3220	26	4,206,053.00	4,869,100.00	9,075,153.00	46.35
Winnebago CUSD 323	3230	26	8,201,560.00	8,712,960.00	16,914,520.00	48.49
COUNTY TOTALS			294,988,724.00	335,107,306.00	630,096,030.00	46.82
Woodford 102		0000				
Metamora CCSD 1	0010	04	3,687,223.00	3,528,907.00	7,216,130.00	51.10
Riverview CCSD 2	0020	04	961,285.00	1,319,077.00	2,280,362.00	42.15
Fieldcrest CUSD 6	0060	26	6,120,620.00	6,300,079.00	12,420,699.00	49.28
El Paso-Gridley CUSD 11	0110	26	7,312,303.00	8,305,336.00	15,617,639.00	46.82
Lowpoint-Washburn CUSD 21	0210	26	1,995,855.00	2,512,094.00	4,507,949.00	44.27
Roanoke Benson CUSD 60	0600	26	2,988,995.00	3,369,128.00	6,358,123.00	47.01
Germantown Hills SD 69	0690	02	3,922,021.00	9,137,340.00	13,059,361.00	30.03
County of Woodford School	1220	17	6,580,486.00	6,539,266.00	13,119,752.00	50.16
Eureka CUD 140	1400	26	8,369,297.00	7,179,347.00	15,548,644.00	53.83

TABLE 28-A. INSTRUCTIONAL EXPENDITURES, 2016-2017

COUNTY/ /DISTRICT	Dist. Code	Type Code	INSTRUCTION EXPENDITURES	OTHER EXPENDITURES	TOTAL EXPENDITURES	% INSTRUCTION OF TOTAL EXPENDITURES
COUNTY TOTALS			41,938,085.00	48,190,574.00	90,128,659.00	46.53
ELEM.			3,600,466,018.00	4,075,488,168.00	7,675,954,186.00	46.91
H.S.			2,242,477,290.00	2,725,031,326.00	4,967,508,616.00	45.14
UNIT			8,741,903,403.00	8,309,259,403.00	17,051,162,806.00	51.27
STATE			14,584,846,711.00	15,109,778,897.00	29,694,625,608.00	49.12

ILLINOIS PUBLIC SCHOOL DISTRICT BOND AND TAX REFERENDA PASSED AND FAILED, 2012 TO 2017

		BOND REFERENDA			TAX REFERENDA		
		PASSED	FAILED	TOTAL	PASSED	FAILED	TOTAL
2017	ELEMENTARY	8	2	10	6	3	9
	SECONDARY	1	2	3	1	0	1
	UNIT	2	5	7	4	1	5
	OTHER	0	0	0	0	0	0
	TOTAL	11	9	20	11	4	15
2016	ELEMENTARY	9	4	13	5	7	12
	SECONDARY	1	3	4	1	0	1
	UNIT	8	8	16	1	7	8
	OTHER	0	0	0	0	0	0
	TOTAL	18	15	33	7	14	21
2015	ELEMENTARY	1	3	4	1	6	7
	SECONDARY	0	0	0	0	0	0
	UNIT	6	4	10	5	4	9
	OTHER	0	0	0	0	0	0
	TOTAL	7	7	14	6	10	16
2014	ELEMENTARY	3	1	4	6	10	16
	SECONDARY	2	1	3	0	1	1
	UNIT	6	7	13	5	5	10
	OTHER	0	0	0	0	0	0
	TOTAL	11	9	20	11	16	27
2013	ELEMENTARY	0	3	3	1	8	9
	SECONDARY	2	3	5	0	1	1
	UNIT	0	4	4	4	2	6
	OTHER	0	0	0	0	0	0
	TOTAL	2	10	12	5	11	16
2012	ELEMENTARY	4	0	4	0	1	1
	SECONDARY	0	1	1	0	0	0
	UNIT	3	1	4	1	3	4
	OTHER	0	0	0	0	0	0
	TOTAL	7	2	9	1	4	5

Note: Data is based on government unit type as 'school' and category as 'school / education' using this search engine link <http://www.elections.il.gov/referendaprofile/referenda.aspx> and has not been verified by the Illinois Board of Elections. Data gathered for the "School District Bond and Tax Levy/Extension Referendum and County School Facility Occupation Tax Referendum" chart was prepared by the staff of the School Business Services Division (May 2016) and not in conjunction with the table above.

DATA SOURCE: ILLINOIS STATE BOARD OF ELECTIONS REFERENDA RESULTS

TABLE 20. RECEIPTS AND EXPENDITURES FOR ILLINOIS PUBLIC SCHOOL DISTRICTS, 2008-09 TO 2016-2017
(Rounded to the Nearest Tenth of a Million)

	2008-2009	2009-2010	2010-2011	2011-2012	2012-2013	2013-2014	2014-2015	2015-2016	2016-2017
Receipts	24,387.9	25,426.9	26,181.1	26,248.9	26,361.3	26,769.3	26,780.0	27,190.9	28,377.1
Local Taxes/Payments in Lieu of Taxes	14,534.5	15,258.2	15,234.4	16,027.9	16,164.4	16,524.0	16,820.2	17,183.3	17,911.3
Other Local	1,390.3	1,322.6	1,331.7	1,249.1	1,240.8	1,188.1	1,232.4	1,306.7	1,411.6
General State Aid	3,527.5	381.7	4,484.8	4,308.8	4,246.4	4,391.1	4,376.0	4,639.2	4,988.9
Other State Funds	2,024.2	5,301.0	2,489.4	2,535.7	2,631.0	2,571.6	2,300.5	1,939.3	1,937.3
Federal Funds	2,911.4	3,163.5	2,640.9	2,127.5	2,078.7	2,094.6	2,051.0	2,122.4	2,128.0
Expenditures	26,446.4	26,894.9	26,318.5	26,823.6	27,291.6	28,300.0	28,782.2	29,088.4	29,694.6
Instruction	12,195.9	12,784.1	12,712.5	12,960.3	13,241.5	13,789.4	14,227.2	14,439.4	14,584.8
General Administration	849.4	863.7	859.8	893.1	887.1	904.8	908.7	904.7	914.1
Support Services	8,511.5	8,462.9	8,086.5	8,067.7	8,223.8	8,496.5	8,446.7	8,458.9	8,593.9
Community Services	134.4	190.3	123.5	121.4	129.7	136.9	143.2	142.3	142.8
Payments to Other Govt Units (In-state,Out of-state)	676.9	737.7	706.8	732.0	728.7	725.4	709.4	725.3	706.9
Debt Service Retired	1,081.5	1,134.6	1,116.9	1,153.8	1,226.7	1,355.0	1,415.9	1,458.6	1,883.0
Debt Services (Interest)	798.0	817.7	856.0	907.2	921.9	917.4	930.9	971.8	998.3
Capital Outlay/Non Capitalized Equipment	2,198.9	1,903.9	1,856.7	1,988.1	1,932.1	1,974.6	2,012.0	1,987.5	1,870.8

Source: School District Annual Financial Report (ISBE Form 50-35) Financial Data Table

Checked to the State Totals, Annual Report Card Data, and ILEARN Financial Report.

Nonpublic Personnel (Full-Time Equivalence) by Gender, 2016-2017

	Male	Female	Total
Prekindergarten Teachers	31.7	1,811.1	1,842.8
Kindergarten Teachers	28.8	1,169.4	1,198.2
Elementary Teachers (1-8)	1190.5	6,979.3	8,169.8
Secondary Teachers (9-12)	1853.5	2,352.3	4,205.8
Special Education Teachers	43.8	403.6	447.4
Administrative Staff	702.0	1,594.0	2,296.0
Pupil Personnel Services Staff	149.8	641.9	791.7
Supervisory Staff	337.1	533.4	870.5
Support Staff	1082	3,643.9	4,725.9
Total Personnel	5419.2	19,128.9	24,548.1

* Data source: Nonpublic Registration, Enrollment, Staff Report data collection in IWAS.
 The data is from 880 Nonpublic schools that completed its registration in 2016-2017 School Year.

Nonpublic School Teachers by County (Full-Time Equivalence), 2016-17

County	Prekindergarten Teachers			Kindergarten Teachers			Elementary Teachers (1-8)			Secondary Teachers (9-12)			Special Education Teachers			Total Teachers
	Male	Female	Total	Male	Female	Total	Male	Female	Total	Male	Female	Total	Male	Female	Total	
Adams	0.0	7.5	7.5	0.0	10.0	10.0	6.5	54.5	61.0	12.0	9.2	21.2	0.0	0.5	0.5	100.2
Boone	0.0	2.3	2.3	0.0	2.0	2.0	5.2	11.2	16.4	0.0	0.0	0.0	0.0	0.9	0.9	21.6
Brown	0.0	1.0	1.0	0.0	1.0	1.0	0.0	5.0	5.0	0.0	0.0	0.0	0.0	1.0	1.0	8.0
Bureau	0.0	1.0	1.0	0.0	1.0	1.0	0.0	4.5	4.5	8.7	11.5	20.2	0.0	0.0	0.0	26.7
Calhoun	0.0	4.5	4.5	0.0	0.5	0.5	0.0	8.0	8.0	0.0	0.0	0.0	0.0	0.0	0.0	13.0
Cass	0.0	3.0	3.0	0.0	2.0	2.0	0.0	10.5	10.5	0.0	1.0	1.0	0.0	0.0	0.0	16.5
Champaign	0.0	25.5	25.5	1.4	12.8	14.2	15.0	94.5	109.5	13.0	21.2	34.2	2.0	8.6	10.6	194.0
Christian	0.0	2.5	2.5	0.0	3.5	3.5	2.4	26.8	29.2	1.5	2.0	3.5	0.0	0.0	0.0	38.7
Clinton	0.0	2.5	2.5	0.0	3.0	3.0	4.0	19.0	23.0	18.6	18.2	36.8	0.0	0.0	0.0	65.3
Coles	0.0	5.5	5.5	0.0	2.5	2.5	0.0	15.0	15.0	0.0	0.0	0.0	0.0	0.0	0.0	23.0
Cook	13.7	942.6	956.3	22.2	614.1	636.3	704.1	3,369.6	4,073.7	1,017.8	1,286.7	2,304.5	27.1	253.4	280.5	8,251.3
Dekalb	0.0	6.1	6.1	0.0	4.0	4.0	0.0	18.1	18.1	8.0	4.0	12.0	0.0	0.0	0.0	40.2
Dupage	1.5	128.6	130.1	0.0	84.3	84.3	83.8	601.5	685.3	156.0	155.0	311.0	2.8	32.4	35.2	1,245.9
Edgar	0.0	3.0	3.0	0.0	0.5	0.5	0.0	3.0	3.0	0.0	0.0	0.0	0.0	0.0	0.0	6.5
Effingham	0.0	3.0	3.0	0.0	5.0	5.0	2.0	31.5	33.5	4.5	8.5	13.0	0.0	4.5	4.5	59.0
Fayette	0.0	2.0	2.0	0.0	2.0	2.0	1.0	6.0	7.0	0.0	0.0	0.0	0.0	0.0	0.0	11.0
Franklin	0.0	1.0	1.0	0.0	1.0	1.0	0.0	3.0	3.0	0.0	0.0	0.0	0.0	0.0	0.0	5.0
Fulton	0.0	0.0	0.0	0.0	0.0	0.0	0.0	1.0	1.0	1.0	1.0	2.0	0.0	0.0	0.0	3.0
Greene	0.0	3.0	3.0	0.0	1.0	1.0	0.0	7.5	7.5	0.0	0.0	0.0	0.0	0.0	0.0	11.5
Grundy	0.0	1.5	1.5	0.0	1.5	1.5	1.0	7.0	8.0	0.0	0.0	0.0	0.0	0.0	0.0	11.0
Hancock	0.0	1.0	1.0	0.0	1.0	1.0	1.0	3.0	4.0	0.0	0.0	0.0	0.0	0.0	0.0	6.0
Henry	0.0	1.0	1.0	0.0	2.0	2.0	0.5	14.0	14.5	0.0	0.0	0.0	0.0	0.2	0.2	17.7
Iroquois	0.0	2.1	2.1	0.0	2.0	2.0	2.0	8.8	10.8	0.5	3.0	3.5	0.0	0.0	0.0	18.4
Jackson	0.0	12.0	12.0	0.0	4.0	4.0	2.3	25.3	27.6	1.3	1.0	2.3	0.0	0.0	0.0	45.9
Jasper	0.0	0.0	0.0	0.0	1.0	1.0	0.0	8.0	8.0	0.0	0.0	0.0	0.0	0.0	0.0	9.0
Jefferson	0.0	2.0	2.0	0.0	1.0	1.0	0.0	8.0	8.0	0.0	0.0	0.0	0.0	0.0	0.0	11.0
Jersey	0.0	2.0	2.0	0.0	2.0	2.0	1.0	18.0	19.0	0.0	0.0	0.0	0.0	0.0	0.0	23.0
Jo Daviess	0.0	0.5	0.5	0.0	2.0	2.0	2.3	10.3	12.6	2.3	2.2	4.5	0.0	0.0	0.0	19.6
Kane	0.0	57.7	57.7	0.0	44.3	44.3	52.8	285.7	338.5	92.3	133.2	225.5	1.0	9.0	10.0	676.0
Kankakee	0.0	9.5	9.5	0.0	4.5	4.5	10.3	38.4	48.7	7.9	24.7	32.6	0.0	0.5	0.5	95.8
Kendall	0.0	8.5	8.5	0.0	6.0	6.0	3.0	29.0	32.0	5.5	8.5	14.0	0.0	3.0	3.0	63.5
Knox	0.0	4.0	4.0	0.0	2.0	2.0	0.0	22.5	22.5	2.0	4.0	6.0	0.0	0.0	0.0	34.5

La Salle	0.0	13.0	13.0	0.0	7.3	7.3	5.5	51.6	57.1	7.0	9.0	16.0	0.0	0.0	0.0	93.4
Lake	1.5	94.6	96.1	1.0	69.0	70.0	51.3	276.7	328.0	97.0	136.6	233.6	2.0	15.7	17.7	745.4
Lee	0.0	4.3	4.3	0.3	3.3	3.6	2.1	26.7	28.8	1.2	2.5	3.7	0.0	0.0	0.0	40.4
Livingston	0.0	1.0	1.0	0.0	3.0	3.0	4.0	19.0	23.0	1.0	1.0	2.0	1.0	1.0	2.0	31.0
Logan	0.0	5.5	5.5	0.0	4.0	4.0	2.0	13.5	15.5	0.0	0.0	0.0	0.0	1.5	1.5	26.5
Macon	0.0	12.0	12.0	0.0	8.0	8.0	12.0	53.7	65.7	17.5	18.2	35.7	0.0	2.0	2.0	123.4
Macoupin	0.0	2.0	2.0	0.0	1.0	1.0	0.0	5.0	5.0	0.0	0.0	0.0	0.0	0.0	0.0	8.0
Madison	1.5	53.2	54.7	1.7	33.3	35.0	21.3	217.6	238.9	30.6	52.3	82.9	2.0	3.5	5.5	417.0
Marion	1.0	0.5	1.5	0.0	2.5	2.5	2.0	14.0	16.0	0.0	0.0	0.0	0.0	0.0	0.0	20.0
McDonough	0.0	1.0	1.0	0.0	1.0	1.0	0.5	7.5	8.0	0.0	0.0	0.0	0.0	0.0	0.0	10.0
McHenry	0.0	27.7	27.7	0.0	12.5	12.5	10.7	120.4	131.1	18.0	26.5	44.5	0.0	1.3	1.3	217.1
McLean	0.0	17.1	17.1	0.2	14.6	14.8	12.9	90.3	103.2	19.9	29.3	49.2	0.5	6.0	6.5	190.8
Monroe	0.0	5.6	5.6	0.0	5.0	5.0	4.6	37.2	41.8	7.9	11.6	19.5	0.0	1.0	1.0	72.9
Montgomery	0.0	2.0	2.0	0.0	2.0	2.0	0.5	12.5	13.0	0.0	0.0	0.0	0.0	0.0	0.0	17.0
Morgan	0.0	3.0	3.0	0.0	4.0	4.0	3.0	27.0	30.0	4.8	10.4	15.2	0.0	0.0	0.0	52.2
Moultrie	0.0	1.0	1.0	0.0	1.0	1.0	0.0	3.0	3.0	1.5	0.0	1.5	0.0	0.0	0.0	6.5
Ogle	0.0	2.0	2.0	0.0	1.0	1.0	0.0	8.0	8.0	0.0	0.0	0.0	0.0	0.0	0.0	11.0
Peoria	0.0	42.2	42.2	0.0	21.5	21.5	25.8	170.8	196.6	36.1	47.3	83.4	1.0	6.5	7.5	351.2
Perry	0.0	3.0	3.0	0.0	2.0	2.0	1.5	13.5	15.0	1.5	2.5	4.0	0.0	0.0	0.0	24.0
Piatt	0.0	6.0	6.0	0.0	1.0	1.0	0.0	0.0	0.0	0.0	0.0	0.0	0.0	0.0	0.0	7.0
Pike	0.0	0.0	0.0	0.0	0.5	0.5	0.0	2.5	2.5	0.0	1.0	1.0	0.0	0.0	0.0	4.0
Pulaski	0.0	0.5	0.5	0.0	0.5	0.5	1.0	1.0	2.0	0.0	1.0	1.0	0.0	0.0	0.0	4.0
Randolph	0.0	9.5	9.5	0.0	6.0	6.0	4.0	40.3	44.3	1.5	0.8	2.3	0.0	0.0	0.0	62.1
Richland	0.0	1.5	1.5	0.0	2.0	2.0	1.0	11.5	12.5	0.0	0.0	0.0	0.0	0.0	0.0	16.0
Rock Island	0.0	19.0	19.0	0.0	8.0	8.0	7.8	74.0	81.8	29.0	21.0	50.0	0.0	2.0	2.0	160.8
Saint Clair	5.0	36.7	41.7	1.0	23.0	24.0	20.5	145.0	165.5	17.5	30.0	47.5	0.0	2.0	2.0	280.7
Sangamon	1.0	30.5	31.5	0.0	15.5	15.5	13.9	135.1	149.0	24.3	41.1	65.4	3.0	23.8	26.8	288.2
Shelby	0.0	1.0	1.0	1.0	2.0	3.0	8.0	9.5	17.5	2.0	0.0	2.0	0.0	0.0	0.0	23.5
Stephenson	0.0	2.5	2.5	0.0	2.0	2.0	1.2	22.3	23.5	5.0	3.0	8.0	0.0	0.6	0.6	36.6
Tazewell	0.0	16.0	16.0	0.0	8.5	8.5	6.0	55.0	61.0	1.0	4.0	5.0	0.0	3.0	3.0	93.5
Vermilion	0.0	11.0	11.0	0.0	4.5	4.5	2.5	26.0	28.5	13.5	14.0	27.5	0.0	0.0	0.0	71.5
Wabash	0.0	1.0	1.0	0.0	1.0	1.0	0.0	9.0	9.0	0.0	0.0	0.0	0.0	1.0	1.0	12.0
Warren	0.0	1.0	1.0	0.0	1.0	1.0	2.0	8.5	10.5	0.0	0.0	0.0	0.0	1.0	1.0	13.5
Washington	0.0	3.5	3.5	0.0	4.0	4.0	1.5	19.3	20.8	0.0	0.0	0.0	0.0	0.0	0.0	28.3
Whiteside	0.0	10.3	10.3	0.0	4.0	4.0	3.4	34.6	38.0	7.5	12.8	20.3	0.4	0.5	0.9	73.5
Will	0.5	50.4	50.9	0.0	31.2	31.2	21.0	224.5	245.5	65.0	67.0	132.0	0.0	12.4	12.4	472.0

Williamson	0.0	9.0	9.0	0.0	5.1	5.1	2.5	28.4	30.9	2.0	7.0	9.0	0.0	0.0	0.0	54.0
Winnebago	6.0	62.6	68.6	0.0	29.1	29.1	33.3	188.6	221.9	88.3	107.5	195.8	1.0	4.8	5.8	521.2
Woodford	0.0	2.0	2.0	0.0	1.0	1.0	1.0	8.0	9.0	0.0	0.0	0.0	0.0	0.0	0.0	12.0
Total	31.7	1,811.1	1,842.8	28.8	1,169.4	1,198.2	1,190.5	6,979.3	8,169.8	1,853.5	2,352.3	4,205.8	43.8	403.6	447.4	15,864.0

* Data source: Nonpublic Registration, Enrollment, Staff Report data collection in IWAS.

The data is from 880 Nonpublic schools that completed its registration in 2016-2017 School Year.

Number of Illinois Public School Teachers by County, 2016-2017

County Name	Pre-Kindergarten			Kindergarten			Elementary			High School			Special Education			Total Teachers		
	FT	PT	FTE	FT	PT	FTE	FT	PT	FTE	FT	PT	FTE	FT	PT	FTE	FT	PT	FTE
Adams																		
Male							45	2	45.7	57	2	57.8	6		6.0	108	4	109.5
Female	17		17.0	12		12.0	286	15	296.9	91	7	96.1	95	5	97.9	501	27	519.9
TOTAL	17		17.0	12		12.0	331	17	342.6	148	9	153.9	101	5	103.9	609	31	629.4
Alexander																		
Male							3		3.0	13	1	13.3				16	1	16.3
Female	4	1	4.7	4		4.0	28	3	29.2	9	5	12.1	10		10.0	55	9	60.0
TOTAL	4	1	4.7	4		4.0	31	3	32.2	22	6	25.3	10		10.0	71	10	76.3
Bond																		
Male							14		14.0	17		17.0	4		4.0	35	0	35.0
Female	6	1	6.5	3		3.0	71	4	72.4	18	1	18.9	15		15.0	113	6	115.8
TOTAL	6	1	6.5	3		3.0	85	4	86.4	35	1	35.9	19		19.0	148	6	150.8
Boone																		
Male				1		1.0	61	2	62.1	78	1	78.5	16		16.0	156	3	157.6
Female	4		4.0	22		22.0	274	14	281.5	82	6	84.8	67	5	70.0	449	25	462.3
TOTAL	4		4.0	23		23.0	335	16	343.6	160	7	163.3	83	5	86.0	605	28	619.9
Brown																		
Male							1		1.0	5	1	5.7	1		1.0	7	1	7.7
Female	3		3.0	2		2.0	24		24.0	11	1	11.8	9		9.0	49	1	49.8
TOTAL	3		3.0	2		2.0	25		25.0	16	2	17.5	10		10.0	56	2	57.5
Bureau																		
Male							39	4	41.5	41	4	42.7	3	1	3.9	83	9	88.1
Female	10	2	11.0	16		16.0	139	17	148.5	47	10	52.2	45	6	48.2	257	35	275.8
TOTAL	10	2	11.0	16		16.0	178	21	190.0	88	14	94.9	48	7	52.1	340	44	364.0
Calhoun																		
Male							4	1	4.2	5	2	6.0				9	3	10.2
Female				3		3.0	18	1	18.5	11	2	12.0	6		6.0	38	3	39.5

Number of Illinois Public School Teachers by County, 2016-2017

County Name	Pre-Kindergarten			Kindergarten			Elementary			High School			Special Education			Total Teachers		
	FT	PT	FTE	FT	PT	FTE	FT	PT	FTE	FT	PT	FTE	FT	PT	FTE	FT	PT	FTE
TOTAL				3		3.0	22	2	22.7	16	4	18.0	6		6.0	47	6	49.7
Carroll																		
Male							16		16.0	20		20.0	3		3.0	39	0	39.0
Female				8		8.0	63	3	64.7	28	3	30.2	17	1	18.0	116	7	120.9
TOTAL				8		8.0	79	3	80.7	48	3	50.2	20	1	21.0	155	7	159.9
Cass																		
Male			1.0				8	3	10.6	28	3	29.1	4	1	4.9	40	8	45.6
Female	5	2	6.5	7	1	7.8	55	10	62.8	31	4	33.2	9	2	10.4	107	19	120.6
TOTAL	5	3	7.5	7	1	7.8	63	13	73.4	59	7	62.3	13	3	15.3	147	27	166.2
Champaign																		
Male				2		2.0	181	9	185.2	188	9	193.1	39		39.0	410	18	419.3
Female	43		43.0	78		78.0	787	65	822.0	239	17	249.8	253	5	255.9	1,400	87	1,448.7
TOTAL	43		43.0	80		80.0	968	74	1,007.2	427	26	443.0	292	5	294.9	1,810	105	1,868.0
Christian																		
Male							31	1	31.5	52		52.0	9		9.0	92	1	92.5
Female	8		8.0	11		11.0	156	6	159.5	57	5	60.0	109	5	111.4	341	16	349.9
TOTAL	8		8.0	11		11.0	187	7	191.0	109	5	112.0	118	5	120.4	433	17	442.4
Clark																		
Male							16	1	17.0	18	1	18.2	2		2.0	36	2	37.1
Female	2	1	2.5	10		10.0	76	2	76.7	35	5	38.4	19	3	20.3	142	11	147.9
TOTAL	2	1	2.5	10		10.0	92	3	93.7	53	6	56.5	21	3	22.3	178	13	185.0
Clay																		
Male							8		8.0	15	2	15.9				23	2	23.9
Female	5		5.0	2		2.0	63	4	65.5	36	2	36.8	18	1	18.9	124	7	128.2
TOTAL	5		5.0	2		2.0	71	4	73.5	51	4	52.7	18	1	18.9	147	9	152.1
Clinton																		
Male							27		27.0	37		37.0	6		6.0	70	0	70.0

Number of Illinois Public School Teachers by County, 2016-2017

County Name	Pre-Kindergarten			Kindergarten			Elementary			High School			Special Education			Total Teachers		
	FT	PT	FTE	FT	PT	FTE	FT	PT	FTE	FT	PT	FTE	FT	PT	FTE	FT	PT	FTE
Female	4	3	5.5	16		16.0	142	8	146.7	45		45.0	31	2	32.2	238	13	245.3
TOTAL	4	3	5.5	16		16.0	169	8	173.7	82		82.0	37	2	38.2	308	13	315.3
Coles																		
Male				1		1.0	27		27.0	42		42.0	10		10.0	80	0	80.0
Female	21		21.0	12		12.0	196	2	197.0	77	5	78.6	95	2	95.7	401	9	404.3
TOTAL	21		21.0	13		13.0	223	2	224.0	119	5	120.6	105	2	105.7	481	9	484.3
Cook																		
Male	7	1	7.5	65	1	65.5	4,029	511	4,371.8	4,581	533	4,904.4	1,210	208	1,338.7	9,892	1,254	10,687.9
Female	264	30	279.6	985	68	1,021.2	19,772	2,555	21,458.3	5,556	1,019	6,183.7	5,608	838	6,145.0	32,185	4,510	35,087.7
TOTAL	271	31	287.1	1,050	69	1,086.7	23,801	3,066	25,830.1	10,137	1,552	11,088.1	6,818	1,046	7,483.7	42,077	5,764	45,775.6
Crawford																		
Male				1		1.0	17		17.0	26		26.0	1		1.0	45	0	45.0
Female	5		5.0	9		9.0	80	2	81.5	32	2	33.1	23		23.0	149	4	151.6
TOTAL	5		5.0	10		10.0	97	2	98.5	58	2	59.1	24		24.0	194	4	196.6
Cumberland																		
Male							7	2	8.0	14		14.0	1		1.0	22	2	23.0
Female	3		3.0	4		4.0	30	10	35.0	21	4	23.3	12		12.0	70	14	77.3
TOTAL	3		3.0	4		4.0	37	12	43.0	35	4	37.3	13		13.0	92	16	100.3
Dekalb																		
Male							128	5	130.5	132	10	136.1	23		23.0	283	15	289.6
Female	13		13.0	17	1	17.9	475	37	495.9	160	32	174.1	143	7	147.0	808	77	847.8
TOTAL	13		13.0	17	1	17.9	603	42	626.4	292	42	310.2	166	7	170.0	1091	92	1,137.4
Dewitt																		
Male							16		16.0	23	1	23.3	4		4.0	43	1	43.3
Female	2		2.0	4		4.0	84	6	87.4	27		27.0	27	3	28.5	144	9	148.9
TOTAL	2		2.0	4		4.0	100	6	103.4	50	1	50.3	31	3	32.5	187	10	192.3
Douglas																		

Number of Illinois Public School Teachers by County, 2016-2017

County Name	Pre-Kindergarten			Kindergarten			Elementary			High School			Special Education			Total Teachers		
	FT	PT	FTE	FT	PT	FTE	FT	PT	FTE	FT	PT	FTE	FT	PT	FTE	FT	PT	FTE
Male							28	1	28.5	26	2	26.8	1		1.0	55	3	56.3
Female	4		4.0	8		8.0	133	4	135.1	54	2	54.9	14		14.0	213	6	216.0
TOTAL	4		4.0	8		8.0	161	5	163.6	80	4	81.7	15		15.0	268	9	272.3
Dupage																		
Male				7		7.0	959	40	982.4	1,177	130	1,243.2	243	21	253.8	2,386	191	2,486.4
Female	98	16	104.9	214	22	225.8	4,693	316	4,879.1	1,427	289	1,584.4	1,119	107	1,184.0	7,551	750	7,978.2
TOTAL	98	16	104.9	221	22	232.8	5,652	356	5,861.6	2,604	419	2,827.6	1,362	128	1,437.8	9,937	941	10,464.7
Edgar																		
Male							16	2	17.6	27	4	28.4	1		1.0	44	6	47.0
Female	6		6.0	10	1	10.9	86	5	88.3	38	6	40.8	22		22.0	162	12	168.0
TOTAL	6		6.0	10	1	10.9	102	7	106.0	65	10	69.1	23		23.0	206	18	215.0
Edwards																		
Male							5		5.0	8		8.0		1	0.5	13	1	13.5
Female	1		1.0	3		3.0	25	1	25.5	11		11.0	7	1	7.2	47	2	47.7
TOTAL	1		1.0	3		3.0	30	1	30.5	19		19.0	7	2	7.7	60	3	61.2
Effingham																		
Male							23		23.0	45	3	46.4	2		2.0	70	3	71.4
Female				21		21.0	167	10	174.1	64	6	67.2	19		19.0	271	16	281.3
TOTAL				21		21.0	190	10	197.1	109	9	113.6	21		21.0	341	19	352.7
Fayette																		
Male							13		13.0	26	3	27.8	3	1	3.2	42	4	44.0
Female	5		5.0	11		11.0	84	3	85.7	43	3	44.2	18	1	18.4	161	7	164.3
TOTAL	5		5.0	11		11.0	97	3	98.7	69	6	71.9	21	2	21.7	203	11	208.3
Ford																		
Male							21		21.0	24		24.0	3		3.0	48	0	48.0
Female	3		3.0	12		12.0	89	1	89.5	40	1	40.6	36		36.0	180	2	181.1
TOTAL	3		3.0	12		12.0	110	1	110.5	64	1	64.6	39		39.0	228	2	229.1

Number of Illinois Public School Teachers by County, 2016-2017

County Name	Pre-Kindergarten			Kindergarten			Elementary			High School			Special Education			Total Teachers		
	FT	PT	FTE	FT	PT	FTE	FT	PT	FTE	FT	PT	FTE	FT	PT	FTE	FT	PT	FTE
Franklin																		
Male							36		36.0	49	7	52.5	17		17.0	102	7	105.5
Female	5		5.0	17		17.0	170	4	172.4	67	5	69.8	58	2	59.0	317	11	323.2
TOTAL	5		5.0	17		17.0	206	4	208.4	116	12	122.3	75	2	76.0	419	18	428.7
Fulton																		
Male							37	1	37.5	54	5	56.4	5	1	5.5	96	7	99.4
Female	9		9.0	23		23.0	160	4	162.6	77	9	81.2	47	1	47.4	316	14	323.1
TOTAL	9		9.0	23		23.0	197	5	200.1	131	14	137.5	52	2	52.9	412	21	422.5
Gallatin																		
Male							3		3.0	5	2	5.8	1		1.0	9	2	9.8
Female	2		2.0	2	1	3.0	22	2	23.6	6		6.0	9		9.0	41	3	43.5
TOTAL	2		2.0	2	1	3.0	25	2	26.6	11	2	11.8	10		10.0	50	5	53.3
Greene																		
Male							7		7.0	24	2	25.3	2		2.0	33	2	34.3
Female	4		4.0	7		7.0	62	7	67.6	23	4	25.4	13	2	15.0	109	13	119.0
TOTAL	4		4.0	7		7.0	69	7	74.6	47	6	50.7	15	2	17.0	142	15	153.2
Grundy																		
Male				4		4.0	70		70.0	45	2	46.6	10		10.0	129	2	130.6
Female	8	1	8.5	42		42.0	354	20	365.3	57	6	60.6	107	5	109.0	568	32	585.3
TOTAL	8	1	8.5	46		46.0	424	20	435.3	102	8	107.2	117	5	119.0	697	34	715.9
Hamilton																		
Male							4		4.0	7	4	9.7	3	1	3.5	14	5	17.2
Female	2		2.0	4		4.0	33		33.0	9	1	9.4	6	1	6.8	54	2	55.2
TOTAL	2		2.0	4		4.0	37		37.0	16	5	19.1	9	2	10.3	68	7	72.4
Hancock																		
Male							13	1	13.6	28	2	29.0	3		3.0	44	3	45.6
Female	5	1	5.1	11		11.0	96	7	99.4	36	4	37.8	22		22.0	170	12	175.3

Number of Illinois Public School Teachers by County, 2016-2017

County Name	Pre-Kindergarten			Kindergarten			Elementary			High School			Special Education			Total Teachers		
	FT	PT	FTE	FT	PT	FTE	FT	PT	FTE	FT	PT	FTE	FT	PT	FTE	FT	PT	FTE
TOTAL	5	1	5.1	11		11.0	109	8	113.0	64	6	66.8	25		25.0	214	15	221.0
Hardin																		
Male				1		1.0	5		5.0	3	1	3.4				9	1	9.4
Female		1	0.5	1		1.0	12	1	12.1	6		6.0	5	1	5.5	24	3	25.1
TOTAL		1	0.5	2		2.0	17	1	17.1	9	1	9.4	5	1	5.5	33	4	34.5
Henderson																		
Male							6		6.0	11	1	11.6				17	1	17.6
Female	3		3.0	4		4.0	28	2	29.0	4	3	5.6	6		6.0	45	5	47.6
TOTAL	3		3.0	4		4.0	34	2	35.0	15	4	17.2	6		6.0	62	6	65.2
Henry																		
Male							49	4	51.2	70	7	73.5	8		8.0	127	11	132.7
Female	13	1	13.5	17	1	17.2	240	19	253.9	88	16	97.7	69	3	70.4	427	40	452.7
TOTAL	13	1	13.5	17	1	17.2	289	23	305.2	158	23	171.1	77	3	78.4	554	51	585.3
Iroquois																		
Male							30	2	31.3	45	1	45.6	8	1	8.5	83	4	85.4
Female	6		6.0	6		6.0	138	6	141.1	49	3	50.5	37	2	37.6	236	11	241.1
TOTAL	6		6.0	6		6.0	168	8	172.4	94	4	96.1	45	3	46.1	319	15	326.5
Jackson																		
Male							43		43.0	59	4	61.2	18	1	18.6	120	5	122.8
Female	7		7.0	21		21.0	225	13	232.7	63	8	67.4	80	7	85.2	396	28	413.3
TOTAL	7		7.0	21		21.0	268	13	275.7	122	12	128.6	98	8	103.8	516	33	536.1
Jasper																		
Male							4		4.0	11		11.0				15	0	15.0
Female	1		1.0	5	1	5.5	30		30.0	10	1	10.5	31		31.0	77	2	78.0
TOTAL	1		1.0	5	1	5.5	34		34.0	21	1	21.5	31		31.0	92	2	93.0
Jefferson																		
Male							33	1	33.5	40	5	42.0	14		14.0	87	6	89.5

Number of Illinois Public School Teachers by County, 2016-2017

County Name	Pre-Kindergarten			Kindergarten			Elementary			High School			Special Education			Total Teachers		
	FT	PT	FTE	FT	PT	FTE	FT	PT	FTE	FT	PT	FTE	FT	PT	FTE	FT	PT	FTE
Female	22	5	23.5	9		9.0	186	1	186.4	46	16	54.0	46	3	47.6	309	25	320.5
TOTAL	22	5	23.5	9		9.0	219	2	219.9	86	21	96.0	60	3	61.6	396	31	410.0
Jersey																		
Male							10		10.0	18		18.0	1		1.0	29	0	29.0
Female	4		4.0	7		7.0	50	1	50.3	23		23.0	22		22.0	106	1	106.3
TOTAL	4		4.0	7		7.0	60	1	60.3	41		41.0	23		23.0	135	1	135.3
Jo Daviess																		
Male							21		21.0	39	7	41.8	5		5.0	65	7	67.8
Female	5		5.0	11		11.0	105	17	115.2	42	12	48.3	23	2	24.0	186	31	203.5
TOTAL	5		5.0	11		11.0	126	17	136.2	81	19	90.1	28	2	29.0	251	38	271.3
Johnson																		
Male							14	2	14.6	13	3	14.6	3		3.0	30	5	32.2
Female	4	1	4.5	6		6.0	57	2	57.3	18	2	18.9	11		11.0	96	5	97.7
TOTAL	4	1	4.5	6		6.0	71	4	71.9	31	5	33.4	14		14.0	126	10	129.8
Kane																		
Male	9	1	9.3	7		7.0	806	37	827.0	728	51	756.2	151	3	152.9	1,701	92	1,752.3
Female	78	6	80.8	256	21	270.7	3,475	217	3,616.5	916	120	986.6	651	50	686.6	5,376	414	5,641.2
TOTAL	87	7	90.2	263	21	277.7	4,281	254	4,443.5	1,644	171	1,742.8	802	53	839.4	7,077	506	7,393.5
Kankakee																		
Male							85	5	88.4	124	10	127.8	40		40.0	249	15	256.3
Female	27	1	27.5	22		22.0	499	26	511.0	180	18	189.0	150	3	152.2	878	48	901.6
TOTAL	27	1	27.5	22		22.0	584	31	599.4	304	28	316.8	190	3	192.2	1,127	63	1,157.9
Kendall																		
Male				2		2.0	183	8	187.4	160	19	171.2	41	1	41.5	386	28	402.2
Female	18	5	20.9	62	6	65.0	722	71	761.3	252	40	277.3	248	28	267.5	1,302	150	1,391.9
TOTAL	18	5	20.9	64	6	67.0	905	79	948.7	412	59	448.5	289	29	309.0	1,688	178	1,794.1
Knox																		

Number of Illinois Public School Teachers by County, 2016-2017

County Name	Pre-Kindergarten			Kindergarten			Elementary			High School			Special Education			Total Teachers		
	FT	PT	FTE	FT	PT	FTE	FT	PT	FTE	FT	PT	FTE	FT	PT	FTE	FT	PT	FTE
Male	1		1.0				49	2	49.9	63	8	66.6	8		8.0	121	10	125.5
Female	4	1	4.9	10	1	10.5	227	13	234.9	83	1	83.6	70	3	72.4	394	19	406.2
TOTAL	5	1	5.9	10	1	10.5	276	15	284.7	146	9	150.2	78	3	80.4	515	29	531.7
La Salle																		
Male							88	9	93.2	159	13	166.6	28	1	28.4	275	23	288.2
Female	17	2	18.0	51	1	51.8	476	26	490.9	145	14	153.8	176	10	182.7	865	53	897.1
TOTAL	17	2	18.0	51	1	51.8	564	35	584.1	304	27	320.4	204	11	211.1	1,140	76	1,185.4
Lake																		
Male	1	1	1.5	4		4.0	901	39	922.0	1,109	63	1,143.0	200	10	205.4	2,215	113	2,275.8
Female	100	12	106.4	179	8	182.9	4,104	249	4,251.1	1,220	135	1,299.1	985	42	1,009.5	6,588	446	6,849.0
TOTAL	101	13	107.9	183	8	186.9	5,005	288	5,173.1	2,329	198	2,442.1	1,185	52	1,214.9	8,803	559	9,124.8
Lawrence																		
Male							16	1	16.3	14	1	14.8				30	2	31.0
Female	4		4.0	7		7.0	69		69.0	26	2	26.8	19		19.0	125	2	125.8
TOTAL	4		4.0	7		7.0	85	1	85.3	40	3	41.5	19		19.0	155	4	156.8
Lee																		
Male							30		30.0	37	4	38.8	8	1	8.5	75	5	77.3
Female	3		3.0	16		16.0	128	7	131.4	45	6	47.5	30	1	30.2	222	14	228.1
TOTAL	3		3.0	16		16.0	158	7	161.4	82	10	86.3	38	2	38.7	297	19	305.4
Livingston																		
Male							26	2	27.0	58	4	60.2	3		3.0	87	6	90.2
Female	6	2	7.0	19	1	19.9	179	25	187.6	55	7	58.0	73	5	75.4	332	40	347.9
TOTAL	6	2	7.0	19	1	19.9	205	27	214.6	113	11	118.2	76	5	78.4	419	46	438.0
Logan																		
Male				1		1.0	16	1	16.9	27	3	29.0	2		2.0	46	4	48.9
Female	4		4.0	11		11.0	110	6	114.8	43		43.0	32	2	33.2	200	8	206.0
TOTAL	4		4.0	12		12.0	126	7	131.7	70	3	72.0	34	2	35.2	246	12	254.9

Number of Illinois Public School Teachers by County, 2016-2017

County Name	Pre-Kindergarten			Kindergarten			Elementary			High School			Special Education			Total Teachers		
	FT	PT	FTE	FT	PT	FTE	FT	PT	FTE	FT	PT	FTE	FT	PT	FTE	FT	PT	FTE
Macon																		
Male				1		1.0	91	2	92.4	108	1	108.5	10	1	10.8	210	4	212.7
Female	27	1	27.4	47		47.0	432	8	436.1	127	7	131.1	124	4	126.3	757	20	768.0
TOTAL	27	1	27.4	48		48.0	523	10	528.5	235	8	239.6	134	5	137.1	967	24	980.7
Macoupin																		
Male				1		1.0	48	2	49.1	76	5	79.2	2		2.0	127	7	131.3
Female	14	3	16.1	23		23.0	214	9	219.3	77	6	82.1	42		42.0	370	18	382.5
TOTAL	14	3	16.1	24		24.0	262	11	268.4	153	11	161.2	44		44.0	497	25	513.7
Madison																		
Male				1		1.0	203	4	205.0	252	4	253.8	66	1	66.6	522	9	526.4
Female	47	4	49.0	89	4	92.0	1,057	42	1,077.5	344	14	350.6	397	10	404.1	1,934	74	1,973.2
TOTAL	47	4	49.0	90	4	93.0	1,260	46	1,282.6	596	18	604.4	463	11	470.7	2,456	83	2,499.6
Marion																		
Male				1		1.0	30	1	30.9	65	3	66.6	13	4	15.1	109	8	113.6
Female	2		2.0	21	3	22.5	170	18	177.9	72	4	74.2	73	7	77.2	338	32	353.8
TOTAL	2		2.0	22	3	23.5	200	19	208.8	137	7	140.8	86	11	92.3	447	40	467.4
Marshall																		
Male							11		11.0	20	2	20.9	4		4.0	35	2	35.9
Female	2	1	2.5	4		4.0	50		50.0	21	2	22.0	11	1	11.5	88	4	90.0
TOTAL	2	1	2.5	4		4.0	61		61.0	41	4	42.9	15	1	15.5	123	6	125.9
Mason																		
Male							10		10.0	22	4	24.6	3	1	3.1	35	5	37.8
Female	6		6.0	9	2	11.0	87	2	88.7	34	5	36.8	25	4	28.4	161	13	170.9
TOTAL	6		6.0	9	2	11.0	97	2	98.7	56	9	61.4	28	5	31.6	196	18	208.6
Massac																		
Male							11		11.0	17	3	17.9	4		4.0	32	3	32.9
Female	5		5.0	7		7.0	73	7	78.3	22	6	26.1	8	2	9.6	115	15	126.0

Number of Illinois Public School Teachers by County, 2016-2017

County Name	Pre-Kindergarten			Kindergarten			Elementary			High School			Special Education			Total Teachers		
	FT	PT	FTE	FT	PT	FTE	FT	PT	FTE	FT	PT	FTE	FT	PT	FTE	FT	PT	FTE
TOTAL	5		5.0	7		7.0	84	7	89.3	39	9	43.9	12	2	13.6	147	18	158.8
McDonough																		
Male	1		1.0				16	1	16.2	24	5	25.9	14		14.0	55	6	57.0
Female	7	1	7.5	8	1	8.9	76	4	77.9	19	5	21.1	50		50.0	160	11	165.3
TOTAL	8	1	8.5	8	1	8.9	92	5	94.1	43	10	46.9	64		64.0	215	17	222.3
McHenry																		
Male				2		2.0	283	12	288.7	419	18	429.7	53	3	54.2	757	33	774.5
Female	30	4	32.2	116	7	119.6	1566	65	1603.3	444	44	470.7	341	16	351.5	2,497	136	2,577.3
TOTAL	30	4	32.2	118	7	121.6	1849	77	1892.0	863	62	900.4	394	19	405.6	3,254	169	3,351.8
McLean																		
Male				1		1.0	129	3	130.7	187	15	194.0	21		21.0	338	18	346.7
Female	13	2	14.0	82		82.0	716	21	729.8	240	13	248.4	243	4	245.5	1,294	40	1,319.7
TOTAL	13	2	14.0	83		83.0	845	24	860.6	427	28	442.3	264	4	266.5	1,632	58	1,666.4
Menard																		
Male							18		18.0	25	1	25.3	1		1.0	44	1	44.3
Female	5	1	5.5	10		10.0	62	4	64.4	31	1	31.5	2		2.0	110	6	113.4
TOTAL	5	1	5.5	10		10.0	80	4	82.4	56	2	56.8	3		3.0	154	7	157.7
Mercer																		
Male							19	1	19.5	29		29.0	1		1.0	49	1	49.5
Female	3		3.0	8		8.0	90	1	90.5	27	2	28.0	21	1	21.8	149	4	151.3
TOTAL	3		3.0	8		8.0	109	2	110.0	56	2	57.0	22	1	22.8	198	5	200.8
Monroe																		
Male							27		27.0	37	1	37.5	1		1.0	65	1	65.5
Female	25		25.0	14	1	15.0	127	6	132.1	48	7	53.2	31	5	35.4	245	19	260.6
TOTAL	25		25.0	14	1	15.0	154	6	159.1	85	8	90.7	32	5	36.4	310	20	326.1
Montgomery																		
Male							24	2	25.2	35	6	38.1				59	8	63.3

Number of Illinois Public School Teachers by County, 2016-2017

County Name	Pre-Kindergarten			Kindergarten			Elementary			High School			Special Education			Total Teachers		
	FT	PT	FTE	FT	PT	FTE	FT	PT	FTE	FT	PT	FTE	FT	PT	FTE	FT	PT	FTE
Female	10	1	10.5	11		11.0	128	2	129.0	42		42.0				191	3	192.5
TOTAL	10	1	10.5	11		11.0	152	4	154.2	77	6	80.1				250	11	255.8
Morgan																		
Male	1		1.0				26	3	27.5	43	6	47.1	8	1	8.7	78	10	84.3
Female	8	1	8.7	2		2.0	143	6	145.6	53	4	55.3	67	2	68.2	273	13	279.8
TOTAL	9	1	9.7	2		2.0	169	9	173.1	96	10	102.4	75	3	76.9	351	23	364.1
Moultrie																		
Male							10		10.0	16	1	16.1	1		1.0	27	1	27.1
Female				4		4.0	51	1	51.3	18	2	19.0	7		7.0	80	3	81.3
TOTAL				4		4.0	61	1	61.3	34	3	35.1	8		8.0	107	4	108.4
Ogle																		
Male							49	3	50.9	79	2	79.6	12		12.0	140	5	142.5
Female	4		4.0	10	1	10.4	201	17	209.2	89	1	89.2	51	8	54.9	355	27	367.8
TOTAL	4		4.0	10	1	10.4	250	20	260.1	168	3	168.8	63	8	66.9	495	32	510.2
Peoria																		
Male							176	5	178.7	217	5	220.5	27		27.0	420	10	426.2
Female	17	5	19.5	43	1	44.0	840	42	863.3	258	16	266.0	274	17	285.6	1,432	81	1,478.3
TOTAL	17	5	19.5	43	1	44.0	1,016	47	1,041.9	475	21	486.5	301	17	312.6	1,852	91	1,904.5
Perry																		
Male							18	1	18.1	24	4	26.4	4		4.0	46	5	48.5
Female				10		10.0	66	9	70.5	27	2	27.7	12		12.0	115	11	120.2
TOTAL				10		10.0	84	10	88.6	51	6	54.1	16		16.0	161	16	168.7
Piatt																		
Male							16	1	17.0	29	2	29.9	2	1	3.0	47	4	49.9
Female	2	1	2.5	9		9.0	75	3	77.8	36	5	39.2	20	2	21.9	142	11	150.4
TOTAL	2	1	2.5	9		9.0	91	4	94.8	65	7	69.1	22	3	24.9	189	15	200.3
Pike																		

Number of Illinois Public School Teachers by County, 2016-2017

County Name	Pre-Kindergarten			Kindergarten			Elementary			High School			Special Education			Total Teachers		
	FT	PT	FTE	FT	PT	FTE	FT	PT	FTE	FT	PT	FTE	FT	PT	FTE	FT	PT	FTE
Male							12	2	13.0	23	4	24.2	2	1	2.3	37	7	39.4
Female	6	1	6.5	8	1	8.5	82	4	84.2	29	1	29.5	25	1	25.5	150	8	154.2
TOTAL	6	1	6.5	8	1	8.5	94	6	97.2	52	5	53.7	27	2	27.8	187	15	193.6
Pope																		
Male		1	0.5				3		3.0	4		4.0				7	1	7.5
Female	2		2.0	2		2.0	17	2	18.3	8	4	9.8				29	6	32.1
TOTAL	2	1	2.5	2		2.0	20	2	21.3	12	4	13.8				36	7	39.6
Pulaski																		
Male							2		2.0	12	1	12.9	3		3.0	17	1	17.9
Female	2		2.0	3		3.0	25		25.0	11	2	11.9	6	2	7.4	47	4	49.3
TOTAL	2		2.0	3		3.0	27		27.0	23	3	24.8	9	2	10.4	64	5	67.2
Putnam																		
Male							6		6.0	11		11.0	1		1.0	18	0	18.0
Female	2		2.0	3		3.0	25		25.0	11		11.0	10		10.0	51	0	51.0
TOTAL	2		2.0	3		3.0	31		31.0	22		22.0	11		11.0	69	0	69.0
Randolph																		
Male							14	1	14.4	39	1	39.5	7		7.0	60	2	60.9
Female	5		5.0	7		7.0	131	6	134.3	56	7	60.4	46	1	46.6	245	14	253.3
TOTAL	5		5.0	7		7.0	145	7	148.7	95	8	99.9	53	1	53.6	305	16	314.1
Richland																		
Male							11		11.0	22		22.0	1	1	1.1	34	1	34.1
Female	12		12.0	7		7.0	61	3	62.6	24	4	25.9	16	2	16.8	120	9	124.4
TOTAL	12		12.0	7		7.0	72	3	73.6	46	4	47.9	17	3	17.9	154	10	158.5
Rock Island																		
Male							121	5	124.4	139	4	141.7	34	1	34.9	294	10	301.1
Female	20	2	20.5	52	3	54.2	573	41	603.1	164	6	167.1	192	8	196.1	1,001	60	1,041.0
TOTAL	20	2	20.5	52	3	54.2	694	46	727.5	303	10	308.9	226	9	231.0	1,295	70	1,342.1

Number of Illinois Public School Teachers by County, 2016-2017

County Name	Pre-Kindergarten			Kindergarten			Elementary			High School			Special Education			Total Teachers		
	FT	PT	FTE	FT	PT	FTE	FT	PT	FTE	FT	PT	FTE	FT	PT	FTE	FT	PT	FTE
Saint Clair																		
Male		1	0.5	4		4.0	181	14	189.1	262	37	284.3	58	5	62.2	505	57	540.2
Female	52	8	56.2	90	3	92.2	1,083	89	1,139.5	326	52	355.8	314	29	331.5	1,865	181	1,975.1
TOTAL	52	9	56.7	94	3	96.2	1,264	103	1,328.6	588	89	640.1	372	34	393.7	2,370	238	2,515.3
Saline																		
Male							20	1	20.8	29	7	32.1	6		6.0	55	8	58.9
Female	8	1	8.4	14		14.0	110	4	111.5	49	5	51.8	27		27.0	208	10	212.7
TOTAL	8	1	8.4	14		14.0	130	5	132.2	78	12	83.9	33		33.0	263	18	271.5
Sangamon																		
Male				1	1	1.5	165		165.0	207	3	208.2	58	4	60.4	431	8	435.1
Female	29	4	32.2	83	3	84.5	805	25	820.4	270	20	280.6	409	8	414.6	1,596	60	1,632.2
TOTAL	29	4	32.2	84	4	86.0	970	25	985.4	477	23	488.8	467	12	474.9	2,027	68	2,067.3
Schuyler																		
Male							8		8.0	11		11.0	1		1.0	20	0	20.0
Female	2	1	2.5	3		3.0	31		31.0	10	1	10.2	9	1	9.5	55	3	56.2
TOTAL	2	1	2.5	3		3.0	39		39.0	21	1	21.2	10	1	10.5	75	3	76.2
Scott																		
Male							8		8.0	8		8.0	1		1.0	17	0	17.0
Female	3		3.0	3		3.0	26	2	27.0	16		16.0	9		9.0	57	2	58.0
TOTAL	3		3.0	3		3.0	34	2	35.0	24		24.0	10		10.0	74	2	75.0
Shelby																		
Male				1		1.0	13	1	13.1	23	5	25.5	1		1.0	38	6	40.6
Female	2		2.0	8		8.0	81	7	83.9	30	2	31.0	11	2	12.0	132	11	136.9
TOTAL	2		2.0	9		9.0	94	8	97.0	53	7	56.5	12	2	13.0	170	17	177.4
Stark																		
Male							4		4.0	11	1	11.4				15	1	15.4
Female	1		1.0	3		3.0	35		35.0	10	1	10.5	7		7.0	56	1	56.5

Number of Illinois Public School Teachers by County, 2016-2017

County Name	Pre-Kindergarten			Kindergarten			Elementary			High School			Special Education			Total Teachers		
	FT	PT	FTE	FT	PT	FTE	FT	PT	FTE	FT	PT	FTE	FT	PT	FTE	FT	PT	FTE
TOTAL	1		1.0	3		3.0	39		39.0	21	2	21.9	7		7.0	71	2	71.9
Stephenson																		
Male				1		1.0	47	3	48.1	74	4	76.0	10		10.0	132	7	135.1
Female	10	1	10.8	6		6.0	229	4	231.3	71	8	75.1	39	1	39.5	355	14	362.7
TOTAL	10	1	10.8	7		7.0	276	7	279.4	145	12	151.1	49	1	49.5	487	21	497.8
Tazewell																		
Male				1		1.0	119	3	120.9	145	4	146.0	11		11.0	276	7	278.9
Female	12	3	13.9	29	1	30.0	572	44	604.1	207	9	211.1	173	16	184.4	993	73	1,043.5
TOTAL	12	3	13.9	30	1	31.0	691	47	725.0	352	13	357.1	184	16	195.4	1,269	80	1,322.4
Union																		
Male							9		9.0	18	1	18.4	2		2.0	29	1	29.4
Female	5		5.0	9		9.0	71	6	73.9	46		46.0	20	3	21.3	151	9	155.2
TOTAL	5		5.0	9		9.0	80	6	82.9	64	1	64.4	22	3	23.3	180	10	184.6
Vermilion																		
Male							99	6	102.6	107	5	109.3	8		8.0	214	11	219.9
Female	16	1	16.5	49		49.0	364	5	367.4	101	9	106.0	108	6	110.9	638	21	649.9
TOTAL	16	1	16.5	49		49.0	463	11	470.0	208	14	215.3	116	6	118.9	852	32	869.7
Wabash																		
Male							8	1	8.1	11	1	11.5	1		1.0	20	2	20.6
Female	3		3.0	3		3.0	51		51.0	17		17.0	11		11.0	85	0	85.0
TOTAL	3		3.0	3		3.0	59	1	59.1	28	1	28.5	12		12.0	105	2	105.6
Warren																		
Male				2		2.0	15		15.0	29	3	30.2	4		4.0	50	3	51.2
Female	7		7.0	8		8.0	92	4	94.4	25	2	26.0	13	1	13.7	145	7	149.0
TOTAL	7		7.0	10		10.0	107	4	109.4	54	5	56.2	17	1	17.7	195	10	200.3
Washington																		
Male							9		9.0	15	3	16.7	5	1	5.3	29	4	31.0

Number of Illinois Public School Teachers by County, 2016-2017

County Name	Pre-Kindergarten			Kindergarten			Elementary			High School			Special Education			Total Teachers		
	FT	PT	FTE	FT	PT	FTE	FT	PT	FTE	FT	PT	FTE	FT	PT	FTE	FT	PT	FTE
Female	2		2.0	6		6.0	53	4	55.7	27		27.0	12		12.0	100	4	102.7
TOTAL	2		2.0	6		6.0	62	4	64.7	42	3	43.7	17	1	17.3	129	8	133.7
Wayne																		
Male							20		20.0	17	1	17.2	3	2	4.2	40	3	41.4
Female	7		7.0	8		8.0	78	6	80.5	32	4	33.9	17	2	18.3	142	12	147.6
TOTAL	7		7.0	8		8.0	98	6	100.5	49	5	51.1	20	4	22.5	182	15	189.1
White																		
Male							10		10.0	20		20.0	3	1	3.7	33	1	33.7
Female	2	1	3.0	8		8.0	68	8	74.2	24	4	26.3	45	2	45.9	147	15	157.4
TOTAL	2	1	3.0	8		8.0	78	8	84.2	44	4	46.3	48	3	49.6	180	16	191.1
Whiteside																		
Male							41	1	41.7	91	4	92.5	12		12.0	144	5	146.1
Female	12	1	12.5	29		29.0	260	16	268.1	100	5	102.0	87	1	87.5	488	23	499.1
TOTAL	12	1	12.5	29		29.0	301	17	309.8	191	9	194.4	99	1	99.5	632	28	645.2
Will																		
Male				30	1	30.5	563	17	572.6	765	38	783.2	151	8	155.7	1,509	64	1,542.0
Female	71	9	75.9	535	23	549.8	2,919	130	2,997.2	1,056	58	1,087.1	893	60	927.2	5,474	280	5,637.2
TOTAL	71	9	75.9	565	24	580.3	3,482	147	3,569.8	1,821	96	1,870.3	1,044	68	1,082.8	6,983	344	7,179.1
Williamson																		
Male				2		2.0	60		60.0	70	5	72.3	22		22.0	154	5	156.3
Female	20		20.0	20		20.0	274	3	276.1	93	4	94.9	87		87.0	494	7	498.0
TOTAL	20		20.0	22		22.0	334	3	336.1	163	9	167.2	109		109.0	648	12	654.3
Winnebago																		
Male	3		3.0	7		7.0	276	16	284.3	302	20	312.7	92	6	95.3	680	42	702.2
Female	72	3	74.1	125	3	126.0	1,196	58	1,229.8	367	28	385.1	363	30	378.6	2,123	122	2,193.6
TOTAL	75	3	77.1	132	3	133.0	1,472	74	1,514.1	669	48	697.8	455	36	473.9	2,803	164	2,895.8
Woodford																		

Number of Illinois Public School Teachers by County, 2016-2017

County Name	Pre-Kindergarten			Kindergarten			Elementary			High School			Special Education			Total Teachers		
	FT	PT	FTE	FT	PT	FTE	FT	PT	FTE	FT	PT	FTE	FT	PT	FTE	FT	PT	FTE
Male	1		1.0				48		48.0	76	4	77.4	10		10.0	135	4	136.4
Female	11	3	12.5	19		19.0	183	10	188.1	74	3	75.5	60	7	63.8	347	23	358.9
TOTAL	12	3	13.5	19		19.0	231	10	236.1	150	7	152.9	70	7	73.8	482	27	495.3
STATE TOTAL	Pre-Kindergarten			Kindergarten			Elementary			High School			Special Education			Total Teachers		
	FT	PT	FTE	FT	PT	FTE	FT	PT	FTE	FT	PT	FTE	FT	PT	FTE	FT	PT	FTE
Male	24	6	27.3	152	3	153.5	11,553	815	12,064.4	14,045	1,187	14,704.0	2,939	295	3,116.2	28,713	2,306	30,065.3
Female	1,523	160	1,606.6	4,014	192	4,127.2	56,436	4,635	59,349.6	17,231	2,264	18,554.5	15,822	1,435	16,723.6	95,026	8,686	100,361.5
TOTAL	1,547	166	1,633.9	4,166	195	4,280.7	67,989	5,450	71,414.0	31,276	3,451	33,258.5	18,761	1,730	19,839.8	123,739	10,992	130,426.8

Number of Selected Public School Personnel by Gender
Full-Time Equivalents (FTE)
2016-17
(105 ILCS 5/2-3.11)

Staff Category	Male	Female	Total
Prekindergarten Teachers	18	1,348	1,366
Kindergarten Teachers	148	3,949	4,097
Elementary Teachers (1-8)	11,276	53,821	65,097
Secondary Teachers (9-12)	13,398	15,888	29,286
Special Education Teachers	3,599	18,647	22,246
District Superintendents	490	188	678
Principals	1,662	1,913	3,575
Assistant Principals	1,015	1,290	2,305
Supervisors	772	1,617	2,389
Other Administrators	760	822	1,582
School Service Personnel	<u>4,135</u>	<u>34,571</u>	<u>38,706</u>
Total Public School Personnel	37,273	134,054	171,327

TEACHER LICENSURE REPORT,* 2016-2017

LICENSES, ENDORSEMENTS, APPROVALS	NUMBER ISSUED	LICENSES, ENDORSEMENTS, APPROVALS	NUMBER ISSUED
Substitute Teaching License (SUB)	9,972	Licenses granted through ISBE evaluation	20,501
ELS-Para Professional Educators (ELS – PARA)	6,855		
ELS -Transitional Bilingual (ELS – TBE)	355	Licenses granted through Illinois university entitlement	5,392
ELS - Career and Technical Educator (CTE), Part-Time Provisional Career & Technical Educator (PCTE), Provisional Career and Technical Educator (CTEP)	246	Endorsements granted through ISBE evaluation	8,359
ELS -Alternative License (ELS – APE)	146		
ELS-Resident Teachers (ELS – Resident Teacher)	0	Endorsements granted through Illinois university entitlement	856
ELS – Provisional Educator (ELS – PEDU)	1,548		
Professional Educator License (PEL)	7,116	Approvals granted through ISBE evaluation	847
Endorsements on a License	10,196		
Approvals	1,146	Approvals granted through Illinois university	299
Reinstatement: 9 semester hours of credit option	6,721		
Reinstatements:\$500 penalty fee option	11,622	Total fees received**	\$8,008,814

*Table is formerly known as Teacher Certification Report.

** Includes all application fees and reinstatement fees, but excludes registration fees.

DATA SOURCE: EDUCATOR LICENSURE INFORMATION SYSTEM (ELIS)

APPENDIX A: DATA GLOSSARY

AUTISM (AUT): A developmental disability significantly affecting verbal and nonverbal communication and social interaction, generally evident before age 3 that adversely affects a child's educational performance. Other characteristics often associated with autism are engagement in repetitive activities and stereotyped movements, resistance to environmental change or change in daily routines, and unusual responses to sensory experiences. Autism does not apply if a child's educational performance is adversely affected primarily because the child has an emotional disturbance. A child who manifests the characteristics of autism after age 3 could be identified as having autism if the criteria in this definition are satisfied.

AVERAGE DAILY ATTENDANCE (ADA): The aggregate days of attendance (based on five clock hours of school work per day) of a given school during a reporting period divided by the number of days school is in session during this period. Only days on which the pupils are under the guidance and direction of teachers are considered as days in session.

AVERAGE DAILY ENROLLMENT (ADE): The aggregate days of enrollment of a school during a reporting period divided by the number of days school is in session during this period. Only days on which pupils are under the guidance and direction of teachers are considered as days in session.

BOND: A written promise, generally under seal, to pay a specified sum of money (called the face value) at a fixed time in the future (called the date of maturity). It carries interest at a fixed rate, usually payable periodically. The difference between a note and a bond is that a bond usually runs for a longer period of time and requires greater legal formality.

DEBT SERVICE (RETIRED) EXPENDITURES: Those activities involving the retirement of the indebtedness of the Local Education Agency (LEA). (ISBE Rules Currently in Effect, 2009)

CAPITAL OUTLAY/NON-CAPITALIZED EQUIPMENT EXPENDITURES: Disbursements for the acquisition of fixed assets or additions to fixed assets. These are disbursements for land or existing buildings, improvement of grounds, construction of buildings, initial equipment, additional equipment, and replacement of equipment. (ISBE Rules Currently in Effect, 2009)

COMMUNITY SERVICE EXPENDITURES: Services provided by the district for the community as a whole or some segment of the community, such as community recreation programs, civic organization activities, public libraries, programs of custody and child care, welfare services, services to nonpublic schools, and home/school services. (Excluding Capital Outlay Expenditures reported separately) (ISBE Rules Currently in Effect, 2009)

DEAFNESS (D): A hearing impairment that is so severe that the child is impaired in processing linguistic information through hearing, with or without amplification, which adversely affects a child's educational performance.

DEBT SERVICES (INTEREST) EXPENDITURES: The servicing of the debt of an LEA, such as interest on Anticipation Warrants, Anticipation Notes, Teachers Orders, Bonds, Corporate Personal Property Replacement Tax Anticipation Notes, State Aid Anticipation Certificates, and other interest on debts. (ISBE Rules Currently in Effect, 2009)

DEAF-BLINDNESS (D-B): The child has concomitant hearing and visual impairments, the combination of which causes such severe communication and other developmental and educational needs that they cannot be accommodated in special education programs solely for children with hearing impairment or children with visual impairment.

DEVELOPMENTAL DELAY (DD): Children ages 3 through 9 who are experiencing delay in physical development, cognitive development, communication development, social or emotional development, or adaptive development.

EMOTIONAL DISTURBANCE (ED): A condition exhibiting one or more of the following characteristics over a long period of time and to a marked degree that adversely affects a child's educational performance: (A) an inability to learn that cannot be explained by intellectual, sensory, or health factors; (B) an inability to build or maintain satisfactory interpersonal relationships with peers and teachers; (C) inappropriate types of behavior or feelings under normal circumstances; (D) a general pervasive mood of unhappiness or depression; (E) a tendency to develop physical symptoms or fears associated with personal or school problems. Emotional disturbance includes schizophrenia, but the term does not apply to children who are socially maladjusted unless it is determined that they have an emotional disturbance under this definition.

EXPENDITURES: Transactions involving the disbursement of cash or the establishment of an obligation without creating an asset or canceling a liability. (ISBE Rules Currently in Effect, 2009)

FEDERAL REVENUES: Amounts received pursuant to federal appropriations. (ISBE Rules Currently in Effect, 2009)

FULL-TIME EQUIVALENCY (FTE): The amount of time an employee actually spends in an assignment category as a proportion of the amount of time that a full-time employee would be expected to serve in the assignment category. FTE is rounded to the nearest tenth decimal place.

FULL-TIME PERSONNEL (FT): Employees whose positions require them to be on the job throughout the school year for at least the number of hours the schools in the LEA are regularly in session.

GENERAL ADMINISTRATION EXPENDITURES: Activities concerned with establishing and administering policy in connection with operating the district. (Excluding Capital Outlay and Non-capitalized Equipment Expenditures) (ISBE Rules Currently in Effect, 2009)

GENERAL STATE AID REVENUES: Amounts received from the state for the general apportionment (flat grants) and the equalization portions of the State Aid Formula as authorized in Section 18-8 of the School Code of Illinois.

HEARING IMPAIRMENT (HI): An impairment in hearing, whether permanent or fluctuating, that adversely affects a child's educational performance but that is not included under the definition of deafness in this section.

INSTRUCTION EXPENDITURES: The teaching of pupils or the interaction between teacher and pupils. Included are activities of aides or assistants who assist in the instructional process. Teaching may occur in classrooms or other learning situations, such as those involving co-curricular activities, and may be conducted through a medium such as television, radio, telephone, or correspondence. (Excluding Capital Outlay and Non-capitalized Equipment Expenditures) (ISBE Rules Currently in Effect, 2009)

INSTRUCTION PER PUPIL: Instruction Expenditures divided by 9-Month Average Daily Attendance.

LOCAL TAXES/PAYMENTS IN LIEU OF TAXES RECEIPTS: The receipt of taxes that applies to prior year's levies as well as those available from the current levy. Also included are payments in lieu of taxes, such as monies from the Corporate Personal Property Replacement Tax. (ISBE Rules Currently in Effect, 2009)

LOW-INCOME ENROLLMENT: All students, ages 3 to 17, whose families receive public aid, who are being supported in foster homes with public funds, who are living in institutions for neglected or delinquent children, or who are eligible to receive free or reduced-price lunches.

MENTAL RETARDATION/COGNITIVE DISABILITY (MR): Significantly subaverage general intellectual functioning, which exists concurrently with deficits in adaptive behavior and manifested during the developmental period, that adversely affects a child's educational performance.

MULTIPLE DISABILITIES (MD): Concomitant impairments such as mental retardation-blindness or mental retardation-orthopedic impairment, the combination of which causes such severe educational needs that they cannot be accommodated in special education programs solely for one of the impairments. Deaf-blindness is not considered to be a multiple disability.

NONPUBLIC SCHOOL: A school established by an individual, institution, or agency other than the state, subdivisions of the state, or the federal government that is supported primarily by other than public funds, and the operation of whose program rests with other than publicly elected or appointed officials.

OPERATING EXPENSE PER PUPIL: The district's gross cost per pupil for operating the regular-term K-12 program of the district.

ORTHOPEDIC IMPAIRMENT (OI): A severe orthopedic impairment that adversely affects a child's educational performance. The term includes impairments caused by a congenital anomaly, impairments caused by disease (e.g., poliomyelitis, bone tuberculosis), and impairments from other causes (e.g., cerebral palsy, amputations, and fractures or burns that cause contractures).

OTHER HEALTH IMPAIRMENT (OHI): Having limited strength, vitality, or alertness, including a heightened alertness to environmental stimuli, that results in limited alertness with respect to the educational environment that (i) is due to chronic or acute health problems, such as asthma, attention deficit disorder or attention deficit hyperactivity disorder, diabetes, epilepsy, a heart condition, hemophilia, lead poisoning, leukemia, nephritis, rheumatic fever, sickle cell anemia, and (ii) adversely affects a child's educational performance.

OTHER LOCAL REVENUES: Amounts received from local sources not provided for elsewhere. (ISBE Rules Currently in Effect, 2009)

OTHER STATE REVENUES: The apportionment of state funds (except for General State Aid); included are Transportation Aid, Bilingual Education, Gifted Education, etc. (ISBE Rules Currently in Effect, 2009)

PART-TIME PERSONNEL (PT): Employees whose positions require less than full-time services. This includes persons employed all school day for part of the school year, part time for all of the school year, and part time for part of the school year.

PAYMENTS TO OTHER DISTRICTS AND GOVERNMENTAL UNITS EXPENDITURES: All tuition or transfer payments to other districts. (ISBE Rules Currently in Effect, 2009)

PER CAPITA TUITION CHARGE: The amount a local district charges as tuition to nonresident students. This amount represents expenditures from local taxes and common school fund monies and is generated by deducting revenues for various state, local, and federal programs from the operating expenses and dividing by the number of students in ADA.

PUBLIC SCHOOL: A school operated by publicly elected or appointed school officials in which the program and activities are under the control of these officials and that is supported primarily by public funds.

PUPIL PERSONNEL SPECIALISTS: Guidance counselors, school psychologists, school social workers, and school nurses.

RECEIPTS: Cash received.

FLOW-THROUGH REVENUES FROM LOCAL, STATE, AND FEDERAL SOURCES: Revenue that can be further subdivided to account for individual grants. (ISBE Rules Currently in Effect, 2009)

SIS: Student Information System.

SPECIFIC LEARNING DISABILITY (SLD): A disorder in one or more of the basic psychological processes involved in understanding or in using language, spoken or written, that may manifest itself in the imperfect ability to listen, think, speak, read, write, spell, or to do mathematical calculations. These include conditions such as perceptual disabilities, brain injury, minimal brain dysfunction, dyslexia, and developmental aphasia. Specific learning disability does not include learning problems that are primarily the result of visual, hearing, or motor disabilities; of mental retardation; of emotional disturbance; or of environmental, cultural, or economic disadvantage.

SPEECH OR LANGUAGE IMPAIRMENT (S/L): A communication disorder, such as stuttering, impaired articulation, a language impairment, or a voice impairment that adversely affects a child's educational performance.

SUPERVISORS: Deans, consultants, coordinators, and directors.

SUPPORT SERVICES EXPENDITURES: Services that provide administrative, technical (e.g., guidance and health), and logistical support to facilitate and enhance instruction. Support services are adjuncts to the fulfillment of the objectives of instruction. (Excluding General Administration activities and Capital Outlay/Non-capitalized Equipment reported separately) (ISBE Rules Currently in Effect, 2009)

SUPPORT STAFF: Secretaries, custodians, and teacher aides.

TAX ANTICIPATION WARRANT: A warrant issued in anticipation of the collection of taxes that may be up to 85 percent of the total amount of the tax levied. These warrants must be repaid upon receipt of tax monies by the district.

TRAUMATIC BRAIN INJURY (TBI): An acquired injury to the brain caused by an external physical force that results in total or partial functional disability or psychosocial impairment -- or both -- that adversely affects a child's educational performance. Traumatic brain injury applies to open or closed head injuries that result in impairments in one or more areas, such as cognition; language; memory; attention; reasoning; abstract thinking; judgment; problem-solving; sensory, perceptual, and motor abilities; psychosocial behavior; physical functions; information processing; and speech. Traumatic brain injury does not apply to brain injuries that are congenital or degenerative, or to brain injuries induced by birth trauma.

VISUAL IMPAIRMENT (VI): An impairment in vision that, even with correction, adversely affects a child's educational performance. The term includes both partial sight and blindness.

APPENDIX B: DISTRICTS WITH LESS THAN FULL RECOGNITION STATUS - 2016-17 SCHOOL YEAR

REGION	FACILITY	FINAL ASSIGNMENT (2016-17)
13-Clinton/Marion/Washington	Opdyke-Belle-Rive CCSD 5	Recognized Pending Further Review
13-Clinton/Marion/Washington	Grand Prairie CCSD 6	Recognized Pending Further Review
13-Clinton/Marion/Washington	Mt Vernon Twp HSD 201	Recognized Pending Further Review
19-DuPage	Center Cass 66	Recognized Pending Further Review
21-Franklin/Johnson/Massac/Union	Frankfort CUSD 168	Recognized Pending Further Review
28-Bureau/Henry/Stark	Malden CCSD 84	Recognized Pending Further Review
28-Bureau/Henry/Stark	Cherry SD 92	Recognized Pending Further Review
28-Bureau/Henry/Stark	Spring Valley CCSD 99	Recognized Pending Further Review
28-Bureau/Henry/Stark	DePue USD 103	Recognized Pending Further Review
28-Bureau/Henry/Stark	LaMoille CUSD 303	Recognized Pending Further Review
28-Bureau/Henry/Stark	Princeton HSD 500	Recognized Pending Further Review
28-Bureau/Henry/Stark	Colona SD 190	Recognized Pending Further Review
28-Bureau/Henry/Stark	AIWood CUSD 225	Recognized Pending Further Review
28-Bureau/Henry/Stark	Wethersfield CUSD 230	Recognized Pending Further Review
34-Lake	Lake Forest CHSD 115	Recognized Pending Further Review
34-Lake	Round Lake CUSD 116	Recognized Pending Further Review
50-Saint Clair	Brooklyn UD 188	Recognized Pending Further Review
50-Saint Clair	East St Louis SD 189	Recognized Pending Further Review

DATA SOURCE: DATABASE OF PUBLIC SCHOOL RECOGNITION (2016-17)